Theodore Hall, on vacation, writes of literary ventures in New England in his column, "No End of Books." Today, Sinclair Lewis' country place.

The Washington Post

Today—Mostly cloudy, probably occasional rain.
Tomorrow—Mostly cloudy, not much change in temperature.
Yesterday—High, 73; low, 60.
Details on page 12.

NO. 21,267 | ENTERED AS SECOND CLASS MATTER, POSTOFFICE, WASHINGTON, D. C. | WASHINGTON: FRIDAY, SEPTEMBER 7, 1934 ★★ | THREE CENTS

COPYRIGHT, 1934, BY THE WASHINGTON POST PUBLISHING CO.

10 Slain in Textile War Zone; Labor Bars Roosevelt Peace, Threatening General Strike

Gorman Flays Attitude of Mill Management, Public Officials.

Says Every Plant Must Shut Down

Other Units in Industry May Be Called Out, Leader Asserts.

By Douglas Warrenfels.

Threats of sympathy strikes by other international unions were voiced yesterday by leaders of the history-making textile walkout.

Francis J. Gorman, major-domo of the United Textile Workers tie-up, warned that other large labor combines may call out their workers "if the attitude of management and of public officials continues to be that of feudal barons."

He refused to name the groups he had in mind or otherwise elaborate on the possibility of America's first general strike. At American Federation of Labor headquarters, however, the possibility of such a mass protest was dismissed as "highly improbable."

Incensed by the slaying of ten pickets in mill skirmishes, Gorman said the union "may call upon President Roosevelt to intercede with Democratic Governors of the South for the protection of strikers from the mercenaries of the owners if we can protect our members in no other way."

New Strike Threat.

A new strike threat came from Emil Rieve, president of the National Federation of Hosiery Workers. He announced his executive council would meet here tomorrow and consider calling out nearly 100,000 workers to seek reduction of working hours from 40 to 30 a week without a pay cut.

Rieve said 50,000 additional hosiery employes under contract until September 1, 1935, would not be affected.

Additional units of the textile industry listed by Gorman as likely to be ordered on strike within a week included the synthetic yarn trade, with 80,000 workers; velvet makers, 40,000 workers; upholstery and drapery employes, 25,000, and silk dyers, 20,000.

Gorman announced the union would not consider any peace gesture from President Roosevelt's newly appointed mediation board until all mills in all divisions of the industry have been closed.

"So far," he explained, "we don't know whether the union will be asked to submit the strike issues to arbitration, but if an arbitration proposal is made we will agree to it only after we have closed all mills in all divisions of the industry.

Settlement Spurned.

"When I say we will not even talk about arbitration until the mills are closed, I mean that we shall close the mills. We are not looking to employers to close them.

Continued on Page 5, Column 2.

Carolina Arms After Rioting

Associated Press Photo.

North Carolina troops on guard at the Judson mill in Greenville, S. C., where one textile striker was killed.

6 Strikers Shot Dead as Workers Battle 'Flying Squad.'

2 Men Wounded By Officers Die

30 Felled in Gun Fight at Gates of Mill in South Carolina.

Developments yesterday in the Nation-wide textile war were:

Death of six "flying squadron" members in a gunfight at Honea Path, S. C., brought the two-day toll in the strike war zone to ten.

A general walkout was threatened as union leaders declared the closing of all mills must precede negotiations with President's mediation board.

Labor leaders were enjoined from picketing the Acme Finishing Co., of Pawtucket, R. I., in first court action since the strike began.

Additional mills were closed throughout the strike area following demonstrations.

Troops were mobilized in North and South Carolina while officials sought to curb rioting.

State police were on duty at Virginia mills, where Gov. Peery promised protection for workers who are maintaining normal operations.

Honea Path, S. C., Sept. 6 (AP).—Guns dealt death to seven and left upward of 30 wounded today on the South's bloody strike battle front.

Six died here at the gates of the Chiquola mill, another was slain in Greenville, S. C., and the death of a man wounded yesterday at Augusta, Ga., brought the toll of fatalities since the strike call to ten. Two others were killed in Trion, Ga., yesterday.

The six killed here were strikers who formed a "flying squadron" in an effort to stop operations at the mill. Five were from Honea Path and one from Greenwood.

Rifles, pistols and shotguns spurted death as strikers clashed with a group which preferred to work, and deputies sheriff. Who started the shooting, or who fired the fatal shots, was a moot question here.

Firing Starts Suddenly.

Witnesses said all they knew was that there was a sudden burst of firing. A few moments later the field was clear of strikers, who left the six still forms and more than 15 wounded on the battle sector.

The slayings preceded by only a few minutes the death of John Black, of Greenville, at the hands of Bub Putnam, deputy sheriff on guard duty at the strike-torn Dunean mill there.

Leon Carroll, of Augusta, Ga.,

Continued on Page 5, Column 1.

Boat Official Hailed 'Coup' In Congress, Inquiry Hears

Submarine Firm Agent Wrote of Success on Appointments.

Influence in House Is Denied by Carse

Relations Claimed With High United States Navy Officials.

By Robert C. Albright.

A role played by America's largest builders of submarines backstage of Washington's legislative and diplomatic theater yesterday added an intriguing domestic chapter to Senate disclosures of international barter for arms.

Sterling J. Joyner, vice president and Washington representative of the Electric Boat Co., claimed he "successfully managed" appointment of two members of the powerful House Rules Committee in 1928, in a letter read into the record.

Named in the Joyner letter were Representative Joseph W. Martin, jr., of Massachusetts, assistant Republican floor leader of the House, and former Representative Franklin Fort of New Jersey.

Made Other Claims.

Joyner, who has been absent from all hearings of the committee on account of illness, wrote another letter the following spring claiming "our legislative efforts have borne fruit" in passage of a cruiser bill, submarine appropriations, the second deficiency bill, and a private claim by the Electric Boat Co.

"Successfully managed campaign for candidate Rules Committee, which is most important to us when any legislation is up," read the first letter, dated December 18, 1928, and addressed to President Henry R. Carse, of the Electric Boat Co.

"Brought in some Western States, New England States, New York, Pennsylvania and Michigan in Fort Case, and New Jersey, Michigan, New York, Illinois, South Dakota and Pennsylvania in Martin's case.

"Candidates successfully elected to Rules Committee:

"Hon. Joseph W. Martin, jr., Massachusetts.

"Hon. Franklin Fort, New Jersey.

"The Rules Committee is the most important in Congress. It absolutely controls legislation.

"Thanking you, with kind regards. S. J. JOYNER."

Carse Denies Lobbying.

Heavy-set, slow-speaking President Carse, quickly denied his company took any interest in "lobbying" activities, and said he had no personal knowledge of the matters referred to. He told the committee Joyner is paid a salary of $15,000 a year.

The Joyner claims followed a

Continued on Page 3, Column 1.

Vast Rail Revamping Mapped by President; Systems Fear Seizure

Roosevelt and Eastman Confer on Program for Congress.

Executives Organize to Protect Interests in Maneuvering.

By Leon Dure, Jr.

Hyde Park, N. Y., Sept. 6.—President Roosevelt is quietly preparing to submit to Congress a "comprehensive" program of legislation which will involve major alterations in the Nation's system of railroad, motor, water and air transportation.

This was disclosed here today by Joseph B. Eastman, soft-spoken Federal coordinator of transportation, after a long automobile tour with the President, during which they sketched the rough outline of an entire new deal for the railroads.

Explaining that plans are still in a formulative stage, Mr. Eastman preferred not to go into detail. But he did not deny that they contemplate sweeping changes in the present set-up, including Federal regulation of the railroads' motor and water competitors.

Although nothing was forthcoming from the "summer White House," unusual importance was attached to Mr. Eastman's visit in view of the fact that only yester-

Continued on Page, 2 Column 4.

By Raymond Clapper.

Moved by fears that the New Deal is maneuvering toward Government ownership of the railroads, the executives of the principal lines are setting up a new consolidated organization to protect their interests and, insofar as possible, to cooperate with the Administration in improving the position of the carriers.

This move comes on the eve of an Administration effort to effect extensive changes in the railroad set-up looking, as the Administration represents it, to rehabilitation of the lines. Administration spokesmen have repeatedly denied that Government ownership is part of their plan. These disclaimers are received with doubt by many rail executives.

The chairmanship of the new group, as yet unnamed, has been offered to J. J. Pelley, president of the New York, New Haven & Hartford Railroad. He has not given his formal acceptance, but it is un-

Continued on Page 2, Column 5.

Russia's Plea For U.S. Loan Upsets Parley On Old Debts

President Spurns Bid for $200,000,000 Advances.

Conceded Limit, Moore Reports

Soviet Proposal Made Private Payments Here Uncertain.

(Copyright, 1934, by the Associated Press.)

A flat refusal by President Roosevelt to grant Soviet Russia a long-term loan and commercial credits for more than $200,000,000 yesterday caused the collapse of debt and trade negotiations between the two gvernments.

The President told the State Department that it would be undersirable to grant a long-term loan to any foreign country because of Europe's tremendous unpaid debt to the United State.

Continued Russian insistence on a loan as the "price" for their promise to pay hundreds of millions in American debts and claims made futile any immediate continuance of negotiations.

Statement by Moore.

R. Walton Moore, Acting Secretary of State, phrasing diplomatically the President's rejection of the Soviet proposal, issued a statement yesterday, asserting that another conference last night with Alexander Troyanovsky, the Soviet Ambassador, "was without any satisfactory result whatever." He repeated that it was "not possible to be optimistic that any agreement will be reached."

"We have gone the limit in making concessions on the material questions involved," Moore declared, "and are convinced that to go further would be an unthinkable sacrifice of the public interest."

Moore declined to make public either the American o Soviet terms. In thoroughly reliable quarters, however, it was learned that the stumbling block was Russia's insistence on an "open credit" or loan of $100,000,000 in addition to $100,000,000 in credit facilities through the Import-Export Bank.

President Balks at Loan.

President Roosevelt was agreeable to the providing of credit facilities for American firms wishing to do business with the Soviet Government, but balked at any loan.

As outlined authoritatively, here are the Soviet demands:

A loan or "open credit" for $100,-

Continued on Page 5, Column 7.

Kent Feigned Collapse, Say Court Doctors

Judge Waits Hours for Kidnap Defendant's Recovery.

Fincastle, Va., Sept. 6 (U.P.).—After 12 hours in a coma, Maj. Robert C. Kent, jr., on trial here on a charge of kidnaping Mrs. Mary J. Hastings, regained consciousness late tonight.

Dr. W. N. Breckenridge, Kent's physician, said, "He should be ready for trial tomorrow. He recognized me and begged me to let him sleep."

The major collapsed during his trial in Botetourt County Court this morning. Efforts to revive him failed and his trial was recessed.

Kent said he had no recollection of what happened during the last 12 hours.

Fincastle, Va., Sept. 6 (AP).—Dr. J. S. Dejarnette, superintendent of Western State Hospital, and two other physicians reported to Judge A. C. Buchanan today that, in their opinion, Maj. Robert C. Kent, jr., on trial for kidnaping here, was feigning unconsciousness when he collapsed in the courtroom today.

A dissenting report was filed by Kent's personal physician, Dr. W. N. Breckenridge, who said after an examination of the defendant, that he was positive Kent was not faking the illness.

Apparently unconscious, his body writhing with convulsions and a stick between his teeth to prevent biting of his togue, Maj. Kent was brought into court this afternoon on a stretcher to climax a day of sensation in his trial on charges of kidnaping Mrs. Mary J. Hastings.

Kent collapsed as the sheriff called the court to order early this morning. Judge A. C. Buchanan held the court in session while physicians sought to revive the defendant. After five hours' waiting the judge ordered the man brought in so that court might adjourn in his presence and the jury be taken to dinner.

The crowded courtroom gasped at the appearance of the defendant, his right arm and feet twitching violently while the stick was firmly clasped between his teeth.

"I am adjourning court for a cou-

Continued on Page 2, Column 7.

Liberty League Demands Vote On New Deal

May Take Reforms Issue Direct to the People; Creed Announced.

The American Liberty League intimated yesterday that it may attempt to carry directly to the people the question of making New Deal reforms permanent.

This hint was dropped by the newly formed group yesterday when it announced its creed, explained its purposes more fully and suggested that permanent reforms should be passed on by constitutional conventions elected by the voters for that purpose.

"If some of the legislative undertakings of today are to be made acceptable as permanent reforms, then the honest thing to do is to give the people an opportunity to pass upon those reforms in constitutional conventions, duly called for the purpose of subtracting from or adding to the powers of the Federal or State governments, as the case may be," the league stated.

Jouett Shouse was elected president at the meeting of the executive committee in New York this week and W. H. Stayton, who was associated with him in the prohibition repeal drive, was elected secretary. It was stated that additional persons will be chosen for the executive and advisory committee in addition to the directors announced recently, which included Alfred E. Smith, John W. Davis, Representative James W. Wadsworth and Nathan L. Miller, former Governor of New York.

Without referring to President Roosevelt's comment that the league overlooked "thy neighbor," the league asserted that human rights and property rights are inseparable and insisted it would fight for both.

It was apparent from the tenor of yesterday's utterance that the

Continued on Page 4, Column 1.

Akerson Is Named To Veterans' Board

Former Hoover Secretary to Hear Appeals.

President Roosevelt yesterday appointed George Akerson, secretary to Herbert Hoover during much of his term in the White House, as a Republican member of the bipartisan board of veterans' appeals, the Associated Press said.

This was the second instance of a member of the Hoover secretariat gaining appointments in this Administration. Walter Newton, of Minnesota, served for a year as a member of the Federal Home Loan Bank Board, but his commission was not renewed when it expired this spring.

Akerson, a former newspaperman in Minnesota, will serve under Chairman John G. Pollard on the board that reviews appeals of compensation rulings made by the Veterans' Administration.

Road Paved With Gold Thought Worthless

Denver, Sept. 6 (AP).—More than $7,000 worth of gold ore has been scattered on a road west of here by work crews which believed it was worthless rock, William Tonn, a prospector, said today.

Tonn said the workers dug into a vein on his mining claim, and not knowing its value spread it over the road for surfacing.

Gen. Johnson's Son, Infantry Officer, Given Promotion

Second Lieut. Kilbourne Johnston, aid to his father, NRA Adminstrator Hugh S. Johnson, was promoted yesterday to first lieutenant of infantry, the Associated Press reported.

The promotion was one of 98 given by Secretary Dern following wholesale retirement by the Army Classification Boards.

Johnston, who is 27, was graduated from the Military Academy at West Point in the class of 1928.

Kilauea Spills Fire and Lava; Isle Trembles

Greatest Eruption in Years Shakes Great Volcano; More Awaited.

Hilo, Hawaii, Sept. 6 (AP).—While the earth writhed and twisted, Kilauea Volcano staged its most spectacular eruption in years today.

A gigantic fountain of lava, boiling upward from Halemaumau, the fire pit of the volcano, broke through the ancient walls and spilled into Kilauea crater on the side of the peak.

The first earth shock occurred about 2 a. m. (7:30 a. m. Washington time), and the eruption followed 55 minutes later.

Half an hour after the eruption started the whole floor of the great fire pit was covered 50 feet deep with molten rock.

No damage was reported. Dr. T. A. Jaggar, volcanologist, said the upheaval would relieve the pressure in Mauna Loa, the mountain on which the volcano is situated.

The awe-inspiring sight was described by Dr. Jaggar from a vantage point 500 feet above the floor of the crater.

A crack 600 feet long opened and a flaming Niagara spouted upward from the pit. The lava then fell back to the floor of the pit with a deafening hiss and roar.

Later the lava flow spread along the south side of the crater's interior and many new cracks appeared. Dr. Jaggar said this showed the earth still was in motion about the crater.

The eruption was first detected by the night clerk in a hotel. He saw a glow reflected on the walls of the building. Turning toward the volcano, several miles away, he saw the sky lighting up as the white-hot lava began to rise.

White and green sulphurous flames leaped up, sending a long plume of smoke that could be seen for many miles.

Several hours afterward the cascading of the lava ceased. This was a signal of renewed activity on the floor of the fire pit from which some 30 fountains were spurting molten rock high into the air, but not above the crater rim.

Long's Troops Called to Back New 'Dictator'

'Kingfish' Becomes State Ruler Today, Moves to Crush Walmsley.

New Orleans, Sept. 6 (AP).—Only a few hours removed from an absolute dictatorship in Louisiana, Senator Huey P. Long today swiftly moved to call on his State Legislature and soldiers to rout the antagonistic New Orleans government and make his "kingfish" rule complete.

Nineteen days ago a subservient Legislature in special session voted him the powers of a Hitler. These unprecedented laws are scheduled to become effective at noon tomorrow.

The "kingfish" today hurriedly summoned Gov. O. K. Allen, his major-domo, to New Orleans after he said witnesses before the legislative committee investigating asserted "vice and corruption" in the city were being arrested and intimidated by Mayor T. Semmes Walmsley's police.

Long said it was the duty of the Legislature to meet "instantly" and impeach the "scoundrelly bunch" of city officials. He also intimated it would be necessary to extend martial law throughout New Orleans.

National Guardsmen are guarding Long and the legislative investigating committee, as well as the city voters' registration office, which they seized a month ago. The list of voters in the September 11 primary, in which both Long and Walmsley are supporting rival candidates, is under "protection" of the militia.

"It seems," Long thundered before the legislative committee, "there is a conspiracy in this town to make the Governor put the police under the militia. It is the duty of the Legislature to meet instantly and impeach and put this scoundrelly bunch out. The situation here is more dangerous than in any Central American country."

The legislative committee, which was authorized at the recent "dictator" session of the Legislature, heard additional testimony at morning and afternoon sessions today

Continued on Page 3, Column 7.

Coward Saves Book in Wreck

Playwright Salvages Copy of Biography as Yacht Sinks.

Nice, France, Sept. 6 (AP).—With the water-soaked story of his life clutched to his bosom, Noel Coward came back to civilization today.

All his clothes, except the suit he wore, were in the sea-swamped cabin of the yacht Mairi, stranded on a shoal off Corsica in the Mediterranean. His money was there, too, and he was traveling on funds cabled him by his London bankers.

The only thing he had salvaged was the manuscript of the book. The shipwreck Saturday night had messed up the manuscript considerably, although it probably will provide a chapter which Coward had not anticipated including in the volume.

Coward himself was out of danger when the yacht went down, for he was ashore, and the crew of the yacht, which was owned by an English friend, escaped with slight injury.

After the ship went down Coward walked along the coast 20 miles to the village of Ile Rousse, where he persuaded a hotel proprietor to cable to London for money.

Mrs. Coo Given Death Penalty

Jury Returns Verdict in "Insurance" Murder After Two Hours.

Cooperstown, N. Y., Sept. 6 (AP).—Eva Coo was convicted early tonight of the "insurance" murder of Harry Wright, and was sentenced to die in the electric chair at Sing Sing the week of October 15.

A few minutes later her friend, Martha Clift, who turned State's witness against Mrs. Coo, was permitted to plead guilty to second-degree murder and was sentenced to serve 20 years to life imprisonment.

A jury of farmers gave its decision in Mrs. Coo's case after two hours' deliberation. For the first time during the sensational four-weeks' trial, the 47-year-old roadhouse proprietress, Canadian born, lost her composure. She shuddered violently. When she was led before Justice Riley H. Heath to hear the death sentence she walked unsteadily.

There was no trace of the tears of a few hours earlier when her lawyer pictured her to the jury as a woman betrayed by her friends, lovers and the law.

Mrs. Clift, a mother, 27, wept silently when she stood before the Supreme Court justice. In her testimony she accused Mrs. Coo of hitting Wright with a mallet and throwing him under her automobile.

The State charged the murder was prompted by Mrs. Coo's desire to collect $10,000 insurance on Wright, her crippled handy man.

Mrs. Coo was ordered taken to Sing Sing tomorrow morning to await execution. Unless the Court of Appeals acts, only Gov. Herbert H. Lehman can save her by an act of executive clemency.

Woman Stung By Bee Dies in 65-Hour Coma

Newport, Oreg., Sept. 6 (AP).—After having been unconscious for 65 hours from the effects of a sting by a honeybee, Mrs. Cora Hawley Cole, 47, of Siletz, died here today.

Mrs. Cole was stung on the forehead Monday night. She was the grandniece of Willis C. Hawley, former Representative from Oregon.

Teacher Draws $1,352 Back Pay; Bandits Get It

Chicago, Sept. 6 (AP).—Miss Edna Hotchkiss, Chicago high school art teacher, was "in the money" for only a few minutes today after cashing a check for $1,352, her back salary for seven months.

Two robbers took the money from her a few blocks from the bank.

Dentist Convicted of Yanking False Teeth of Woman Debtor

A Washington dentist, indignant at futile efforts to collect a bill, went to the home of a woman patient the other day, shoved her into a chair and forcibly removed a set of false teeth from her mouth, it was charged in Police Court yesterday.

Judge Robert Mattingly, after a heated argument with Defense Attorney Charles Mullen, sentenced the dentist, Dr. H. Clay Bradley, of the 1000 block of Vermont avenue northwest, to pay a fine of $50 or serve 90 days in jail. Dr. Bradley was charged with assault.

Mrs. Maria Cady, of 1125 Potomac avenue southeast, testified that the dentist came to her home, threw her roughly into a chair and pried the teeth from her mouth. He later sent her a letter, she said, promising return of the teeth if she agreed to pay at least $10 a month to offset a $36 dental bill.

Dr. Bradley had a different story. He said he "just happened" to drop into his patient's home to pass the time of day and investigate her complaint that the teeth were imperfect. He declared Mrs. Cady willingly surrendered the teeth for repair.

A letter was introduced in evidence to show that Mrs. Cady was notified the teeth had been fixed and to call at the dentist's office. The letter also carried payment instructions.

Attorney Mullens, representing Dr. Bradley, offered stormy protest when Judge Mattingly called for an additional witness.

"This case should be settled now," he declared.

The judge agreed—and passed sentence. But Mullens noted an appeal and Dr. Bradley's bond was set at $100.

'The Coming American Boom'

As British Author Sees It, Credit Inflation Is Just Now Becoming Effective.

—By Maj. Lawrence L. B. Angas—

This is the second installment of the book by Maj. L. L. B. Angas, British economist, which recently caused a flurry in American financial circles. Although some of the economics expounded will not stand an acid test, The Post is nevertheless publishing the book because it does contain interesting material.

Installment II.

There are those who say that the President's policy of credit inflation has already failed and proved a damp squib; this is largely due to a misconception. Until early in 1934, although there was much talk about inflation, no actual credit or currency inflation was resorted to at all. Coming off gold and revaluing the dollar does not constitute inflation per se, and to argue that it does is bad economics, for it is merely devaluating the exchange rates with other currencies, and widening the "base" for potential credit expansion. It is only when the widened base is actually used and more bank credit created that there is, in fact, any quantitative inflation.

Moreover, as readers of banking statistics will see, net demand deposits (after allowing for the panic movements of notes out of and back into the banks in 1933) did not begin to expand until early in 1934—despite all the psychological threats of inflation throughout 1933 . . . and even now bank credit has only expanded by approximately 16 per cent. Furthermore, since there is habitually a time lag between bank credit expansion and its ultimate influence on industry and prices, it is foolish for Roosevelt's currency critics to declare that his monetary policy has already failed.

My point is, that since it takes a considerable time to get Government works under way, credit inflation is only just about to become effective as a recovery measure; while the Treasury has not used, in any way, its most powerful weapon of all, namely, pure note inflation. This is a weapon which Roosevelt will certainly keep up his sleeve, but I feel fairly sure he will not use it until the failure of all others is self-evident. The fact remains, however, that resort to pure note inflation would immediately cause

Continued on Page 2, Column 2.

Paralysis Serum Successful, Tests on Children Indicate

Pasadena, Calif., Sept. 6 (AP).—Discovery of an apparently effective infantile paralysis vaccine was announced to 3,000 delegates and lay members today at the closing session of the American Public Health Association convention.

Dr. Maurice Brodie, of the New York City Health Department, described recent experiments with the poliomyelitis vaccine, which apparently has proved successful on a group of human volunteers, including Dr. William H. Park, head of the New York City Health Department Research Laboratories; Dr. Josephine Meal, Dr. Brodie himself and a number of children.

"After experimenting with monkeys," he said, "we learned the vaccine we developed could be administered with safety to human beings.

"A group of 12 children ranging from 1 to 6 years and a second group consisting of a child 3 years, two individuals in their late teens, and one young adult were vaccinated at the request of their family physicians.

"Of the first group, five received one dose, seven got two doses; the second group received one dose. Results of preliminary tests carried out on the first series indicate the production of antibodies.

"Whether the immunity developed by these individuals will be sufficient can not be determined. Yet, judging from results of vaccinations in the monkeys and other virus diseases, it is highly probable the degree of immunity in these children will prove adequate."

The monkeys were immunized, Dr. Brodie said, by a virus that had been killed by chemical agents. Of these, the germicide formalin seemed the most efficacious, he said. It was found after experimenting, he explained, that monkeys could be immunized by injecting five cubic centimeters of formalized virus suspension.

Summary of Today's Issue.

	Pages.
Barging Through Europe	9
Classified Advertisements	23, 24
Comics	23
Culbertson on Bridge	26
Editorials	8
Federal Diary	12
Financial News	20, 21, 22
"Honeymoon Mountain" (fiction)	15
H. I. Phillips	9
National Gallery	9
Post Impressionist	8
Radio News and Programs	26
Society	13
Sports	17, 18, 19
Stage and Screen	12
State and Suburban	3, 6
Strange As It Seems	26
Vital Statistics	23
William Lyon Phelps	9
Women's Activities	14, 15
Weather Reports	12

Work to Start On Extension Of Lee Highway

No Trouble Expected on Right of Way for Bridge Approach.

ARLINGTON COUNTY BUREAU OF THE POST,
Tel. Clar. 509. Clarendon, Va.

Construction of the Lee boulevard approach to the Arlington Memorial Bridge will begin soon, according to Dr. Samuel M. Johnson, director of the Lee Highway Association, who has returned from Richmond, where he conferred with H. G. Shirley, chairman of the State Highway Commission.

P. W. Ross, right-of-way engineer for the highway department, is in the county assisting Dr. Johnson, who obtained the 200-foot right-of-way for the boulevard from Falls Church to Station 107 in Lyon Park, securing the necessary land needed to carry the boulevard to the bridge. Dr. Johnson said the land owners along the rights-of-way are cooperating and he does not anticipate any difficulty or delay in getting the necessary deeds to the property required.

Lee boulevard, with its 40-foot pavement from Falls Church, where it meets the Lee highway, to the Memorial Bridge probably will be open to traffic before the end of this year, Dr. Johnson said.

Mr. Ross said the money from Federal aid is available and as soon as the required rights-of-way have been obtained the State is ready to proceed with construction.

Field Day Bids Received.

Approximately 75 fire companies and rescue squads of Virginia, Maryland and Pennsylvania have been invited to participate in the two field days to be held by the Arlington-Fairfax Counties Firemen's Association tomorrow and next Saturday.

The Gloth Trophy contest, which is open to association departments only, will be the feature event tomorrow. It will be held at 1:30 p. M. at the intersection of Pershing drive and Glebe road. The cup to be awarded must be won three times to become the permanent property of any department. It was won by Ballston in 1931, Clarendon in 1932 and Arlington last year.

Contest Rules Announced.

Rules for this contest follow:

"Front hubs of pumper to be placed over a line 250 feet from fire hydrant, crew to be stationed 10 feet behind line of front hubs, ignition switch must be in off position, gear lever in neutral position and emergency brake applied.

"At starting signal, crew to man pumper and proceed to hydrant, leaving a line of hose 100 feet in length, break hose and attach line to discharge outlet of pump, and this line must not touch pumper at any place other than where connected to discharge outlet; hook up suction sleeve from pumper to hydrant and pump water through line of hose. Suction sleeve must not be attached to pumper until arrival at hydrant.

Other events are ladies' open pump contest, men's open pump contest and hose-laying contest.

Next Saturday's Events.

The events to be held next Saturday on the carnival grounds at Bolivar street and Wilson boulevard, beginning at 1:30 p. m., are:

First-aid contest, ladder-climbing contest, a ladies' event to be announced, and a tug-of-war.

Officers in charge of each fire department are requested to report to the field day committee upon arrival at the contest field.

The committee on arrangements: Herbert F. Smith, general chairman; John R. Malloch, Elmer J. Blackner, jr., Percy Finiscey, E. B. Chapman, Joseph R. Royston and Julian E. Tapp.

The carnival, which opened on Tuesday night and continues until next Saturday night, is being attended by hundreds of citizens each night.

Civic Clubs Hear Strevey.

Dr. Tracy E. Strevey, professor of history at the University of Wisconsin, was the principal speaker at the joint luncheon meeting of the Arlington County Rotary and Kiwanis Clubs held yesterday at the Washington Golf and Country Club.

Dr. Strevey, who recently returned from Europe where he studied conditions, spoke of conditions in Russia and Germany.

He said that as far as armies are concerned Europe is in a better condition for war than in 1914. Russia has a standing army of more than 1,350,000 and Germany, 1,225,000, he said.

The Boys Columbus Club meets tonight in the clubrooms of the Edward Douglas White Council, No. 2573, Knights of Columbus, at 4 Garrison road in Clarendon.

William R. Hodges, 75, Floridian, Dies Here

William R. Hodges, 75, a retired real estate broker of Miami, Fla., died yesterday at the home of his sister, Mrs. J. H. Peters, of Old Georgetown road, Bethesda, Md. He was on a visit when he became ill.

In addition to Mrs. Peters, he is survived by another sister, Mrs. Edmund B. Coolidge, of Chevy Chase. Private funeral services will be held tomorrow at 2 p. m. at his home. Burial will be in Rock Creek Cemetery.

Russia Holds Interest Before League Meets

Geneva, Sept. 6 (AP).—On the eve of the eighty-first session of the council of the League of Nations, Russia's expected entrance into the league tonight outrivaled all other topics of interest.

That Turkey will have to fight for the semipermanent council seat she requested was evident as Quo Tai-Chi, Chinese Minister to London, announced China's candidacy for reelection to the council. Persia withdrew its application in Turkey's favor.

Post Smokes Ready for Distribution

Post Staff Photo.

Thousands of packages of smoking tobacco and cigarettes are shown above being checked into the warehouse of the District Emergency Relief at Indiana avenue and Third street northwest. Preston Markham, in charge of the warehouse, is shown cataloguing the hundreds of dollars worth of tobacco contributed by Washington Post readers to the Post's Capital Relief Smoke Fund. Tomorrow relief workers will begin the work of distributing the cigarettes and "makin's" to men on relief rolls.

Credit Inflation Just Attaining Effectiveness, Says Maj. Angas

Continued from Page 1.

a sharp upswing in prices and also in industry.

Meanwhile the three phases of the new monetary attack on depression are:

1. Threats of inflation.
2. Bank credit inflation and cheap money.
3. The inflationary printing of notes.

Phase 3 will, I think, not be necessary.

Immediately after Mr. Roosevelt's inauguration speech in March, 1933, I argued that since there existed in America at the time of the March panic just as much gold and facilities for creating bank credit as in the 1929 boom, when prices and trade were nearly 100 per cent higher, Mr. Roosevelt's threat of inflation would probably, without any inflation itself, cause a revival in trade and prices, and a boomlet in the stock market. The Dow-Jones share index, in fact, rose from 58 to 110, i. e., 90 per cent, by the end of July.

From July, 1933, however, until December, there was a sharp reaction in both production and share prices; a recovery occurred until the end of March; and since then a new reaction has occurred. This has set public confidence on edge and another new slump is now widely expected. Many think that Roosevelt has failed, and the optimism of a year ago has completely evaporated.

And yet, if people only knew it, the economic forces favoring and fostering economic recovery are stronger and more powerful than ever.

"Cunning Ballyhoo" Cited.

Indeed the curious thing is that, although most people think that his monetary plan has already been tried out and failed, and that he has now exhausted every monetary ruse at his disposal, the fact is that until the beginning of 1934, although there was much talk about inflation, the total quantity of notes and bank deposits was not inflated at all. All the previous results of 1933 were obtained, dare we say, by cunning psychological ballyhoo.

Since January, 1934, however, the actual inflation of bank deposits has begun; and this gradual warming up of the credit machine will certainly soon bring trade, prices and shares to higher levels in America.

To understand Roosevelt, however, it is necessary to know something of the theory of money and the business cycle, for it is on a theory of money that his plan is really based.

In England, trade revival was brought about by the creation of the following economic conditions:

1. Exchange devaluation (—40 percent.)
2. Inflation of bank deposits (+18 per cent).
3. The creation of cheap long-term money (3½ per cent, as against 5 per cent).

All these factors re-created confidence, and trade very soon began to revive.

In America Roosevelt is producing exactly similar conditions, although his technique in producing them has been somewhat different; and if they succeed in England, where the cotton trade and shipping are dying out, and where prosperity depends as to 30 per cent on foreign trade, how much more easily will they succeed in America, with her unbounded resources, her masses of gold, her lack of dependence on foreign trade (only 10 per cent), and her population of 125,000,000 which can trade with each other without the impediment of tariffs.

Well-Wishers Frightened.

At the moment of writing, however, July, 1934, the American position is frightening most of her well-wishers. Some trades have reacted more than the normal seasonal amount since the spring peak; Government debt is rapidly increasing; the budget is unbalanced; the wheat crop has failed; employers complain of the confusion caused by codes and of their higher costs brought about by shorter hours. Workers complain of rising retail prices, and stockbrokers are dismayed by the policy of control. The securities act is preventing revival in the capital industries, and many observers are beginning to think that the New Deal has already failed. They jeer at the failure of the President's inflation, and there are even whisperings of new panic and collapse. The public are stunned and completely perplexed. Indeed, a kind of paralysis is creeping into the minds of economic, financial and industrial circles.

It ought, however, to be possible for the economist, when surface indications are confusing, to look right through the surface of things and X-ray the major economic currents below. Let us attempt this task and try to see precisely what Roosevelt is aiming at and what his various actions will lead to.

Some persons, it is true, say Mr. Roosevelt has no plan, but that he merely takes the haphazard advice of the last person he happens to meet. This, however, would appear a wrong view. His series of actions as a whole seem inter-related and sound, although, of course, there are bound to be jolts inseparable from a policy of Relief, Recovery and Reform.

Tomorrow: Why Roosevelt's recovery program was based on monetary problems and Administration directed energies toward restoring confidence and raising prices of goods.

(Copyright, 1934, Simon & Schuster, Inc.)

Rail Shake-up Plans Mapped By Roosevelt

President, Eastman Confer on Program for Congress.

Continued from Page 1.

day Mr. Roosevelt conferred at length with J. J. Pelley, president of the New York, New Haven and Hartford, and A. A. Berle, jr., a rail expert.

Mr. Eastman said he is drafting a report on legislation for the next session of Congress, which convenes in January. Another report, dealing with "Government subsidies to all forms of transportation," will be ready by the end of this month.

"I think it will be a really comprehensive program," was all the coordinator would say.

He intimated, however, that they will include proposals he submitted last winter, some of which were introduced but not pressed in Congress. Hence, it was believed the President intends to unite into a general program all the legislative loose ends for action at this session.

Plans I. C. C. Rule for All.

Among the Eastman proposals is that water and motor carriers be placed under the jurisdiction of the Interstate Commerce Commission, and thus put on a par with the railroads. The latter have been insisting that their competitors undergo the same measure of regulation with which the rails are forced.

Furthermore, the new program looks to giving the Interstate Commerce Commission authority to force consolidations of railroads in cases where they seem desirable. At present, the railroads are enabled to merge voluntarily, but Mr. Eastman favors sterner measures for consolidation.

Mr. Eastman accompanied the President and Mrs. Roosevelt to a picnic luncheon on the summit of Bear Mountain, which also was attended by Washington correspondents and the usual White House entourage. From there the party drove on an inspection trip to Bockey Swamp CCC Camp and Tera Camp for Women, which Mrs. Roosevelt organized.

During the day the President also conferred with Prof. Irving Fisher, Yale economist. A delegation headed by Raymond A. Walsh, counsel, and Col. R. B. Paddock, chairman of the Cotton Garment Code Authority, called at the President's executive offices to leave briefs in support of the industry's contention it can not abide by Mr. Roosevelt's order reducing work hours.

G. F. Towers Governor Of New Canadian Bank

Ottawa, Sept. 6 (AP).—Graham Ford Towers, assistant to the general manager of the Royal Bank of Canada and one of the youngest of the Dominion's high-ranking officials, was appointed governor of Canada's new Central Bank today.

Towers, who is 37 years old, was born in Montreal and is a graduate of McGill University. The appointment is for seven years.

'Frisco Has $19,000,000.

San Francisco, Sept. 6 (AP).—City Treasurer Duncan Matheson disclosed today San Francisco has a cash balance of nearly $19,000,000. The favorable balance was retained despite the fact disbursements exceeded receipts by more than $2,000,000.

Rezoning Is Up In Cabin John

Use of Silver Spider Tract for Commerce Opposed by Citizens' Group.

Rezoning of property in Cabin John, Md., known as the Silver Spider, from commercial to residential, will be asked of the county commissioners next Tuesday by the Cabin John Park Citizens Association.

The association went on record favoring the rezoning in a resolution indorsing previous action on the same question taken by the Civic League of Brookmont and Vicinity, Inc.

The resolution sets forth that the property ultimately will be absorbed as a part of Cabin John Parkway and its use for commercial purposes at this time might tend to defer its incorporation into the parkway.

Appointment of Mrs. E. N. Maxim as a trustee of the Glen Echo-Cabin John Elementary School, to fill the vacancy caused by the resignation of Mrs. A. C. Wilkins, has been recommended by the association.

Officers for the ensuing year will be elected October 1.

Planes Arrive For 'Air Circus'

Event at College Park Will Include Stunts by 15 Daredevils.

The first planes arrived yesterday at the College Park Airport in preparation for the "Air Circus," to be held tomorrow and Sunday by the Sergt. Jasper American Legion Post, Washington.

Fifteen nationally-known daredevils will take part in the circus. Five planes will be used. The events will begin at 3 p. m. each day.

Miss Jessie Martin, of Washington, will stand on the top wing of a plane while it goes through spins, loops and barrel rolls.

Miss Dorothea Aiken, of Lincoln, Nebr., will give exhibitions of walking on the wings while the plane is in motion. Upside-down flying will be exhibited by Vincent Burnett, of Lynchburg, Va.

One of the features of the circus will be John E. Crowell, of Charlotte, N. C., known as the "world's hands-off champion." He will give exhibitions of piloting a plane while walking on the wings and standing in the seat.

EDUCATIONAL.

Washington College of Law
Co-educational
Thirty-ninth Year
Fall Term Begins September 24
2000 G St. N.W. MEt. 4585

National University
Fall Term Begins September 24, 1934.
SCHOOL OF LAW
School of Economics and Government
Registrar's Office
Open for Registration 9 a. m. to 7 p. m.
818 13th STREET N.W.
Tel. NA. 6617.

Rail Executives Unite to Battle U. S. Ownership

Merging of Two Groups Planned in Move for Rehabilitation.

Continued from Page 1.

derstood among some railroad executives that he probably will do so as soon as the directors of his own railroad have had opportunity to consider the matter of a successor. The new group will be a consolidation of the Association of Railway Executives and of the American Railway Association, rejuvenated with new blood from the ranks of younger rail executives.

Conferences Significant.

In the light of this impending development, the conferences which President Roosevelt had at Hyde Park yesterday with Joseph B. Eastman, Federal railroad coordinator, and on the day before with Mr. Pelley take on new significance.

Mr. Pelley is an old friend of the President, who consulted him frequently while Governor of New York. He was chairman of the group of rail executives who collaborated with the President in framing the emergency transportation act under which Mr. Eastman was set up as coordinator. He is regarded as a progressive among railroad executives, was one of the champions of air-conditioning and in general of bringing railroad operation up-to-date to meet bus and air competition. The fact that he is on good terms with the White House caused him to be regarded favorably for the new job which the railroads are undertaking.

In one sense this move marks the return of the railroads to politics as some executives view it. Once they were in politics deeply but when public recation set in they took to cover. Immediately after the war the present Association of Railway Executives was set up to protect the interest of the roads when they were turned back by the Government. But in recent years the organization has been less active than some of the younger and more aggressive executives desired.

Headquarters Here.

Now with what some of them feel is a threat of Government ownership hanging over their heads, they have decided to organize anew. No name has been adopted. One suggested name is the "American Railroad Institute." It will have headquarters in Washington, probably taking over those now occupied by the two dissolving groups in the Transportation Building.

Vast Stakes Involved.

It is difficult to exaggerate the stakes involved, for the railroads constitute the largest industrial group in the country. Agriculture alone exceeds the transportation industry in size. Rail assets constitute one-tenth of the National wealth, twice the value of all of the farms in the country and equal the total investment of the entire factory system of the country, according to railroad statisticians.

Some executives say it is impossible for them to cut expenses any more without further cooperation of the Government. Their pay rolls have fallen from 1,500,000 men three years ago to about 1,000,000. They assert they are compelled to spend $250,000,000 a year on unprofitable services which the Government will not permit them to abandon, for what the railroad men say are political reasons. They say that every railroad is required to pay a charge of $2 a mile to support the organization of Coordinator Eastman, in addition to incurring other heavy costs in preparing extensive reports called for by the Government.

One of the things which accentuate the fears of some executives is the attitude of TVA toward private utilities.

Jersey Rum Tax $4,124,302.

Trenton, N. J., Sept. 6 (AP).—The State tax commissioner announced today that so far New Jersey had collected $4,124,302 from liquor and beer taxes, and that the State's income from that source averaged $350,000 a month.

RESORTS.

To REHOBOTH BEACH, DEL., and OCEAN CITY, MD.
Visit the Beautiful Eastern Shore
By Ferry—Save 100 Miles.
SCHEDULE
Daily and Sun., Eastern standard time.

Bet. Annapolis and Claiborne.		Bet. Annap. and Matapeake.	
Leave Annap.	Leave Claiborne.	Leave Annap.	Leave Matapeake.
8 a.m.	10:00 a.m.	9:00 a.m.	7:25 a.m.
1 p.m.	3:00 p.m.	11:15 a.m.	10:25 a.m.
5 p.m.	7:00 p.m.	2:00 p.m.	12:25 p.m.
		4:00 p.m.	3:20 p.m.
		6:00 p.m.	5:20 p.m.
		8:00 p.m.	7:20 p.m.

The Claiborne Annapolis Ferry Co., Annapolis, Md.
For Information—NAtional 9125

Maryland

HOTEL FRANCIS SCOTT KEY
FREDERICK, MARYLAND
Coffee and Dining Room
In the scenic and historic heart of Maryland, only 45 miles from Washington

Virginia

"Swannanoa"
2,500 ft. high.
Waynesboro, Va. (Phone 26-F-2)
3 hrs. from Washington.
Rooms and meals from $4.50 to $7 a day. Weekly rates on request.
Golf, horseback riding, tennis, &c.
"One of America's most beautiful resorts."

Orkney Springs Hotel
Orkney Springs, Va.
Golf—Tennis—Dancing
Swimming—Bowling
Horseback Riding
3½ Hrs. Drive From Wash.
Most Reasonable Rates
Phone—Mt. Jackson 30

Fairfax County Discards Last Of Old Schools

One-Room Sydenstricker Structure Closed; Bus Routes Revised.

FAIRFAX BUREAU OF THE POST,
P. O. Box 245, Fairfax, Va.
Phone Clarendon 126-J.

The last one-room school in Fairfax County, Va., passed into discard yesterday when the Fairfax County School Board adopted a resolution closing the Sydenstricker School and transporting the pupils by bus to the Burke School. The same bus will take high school pupils to the Oakton School, pending the completion of the high school now under construction at Fairfax. This was the last one-room school in the county where all seven elementary grades were taught.

The board yesterday voted to sell the abandoned school properties at Franconia, Cameron, Vale, Jefferson, Red Hill, Popes Head and Elgin. Most of the buildings are old one-room schools, in which classes have not been taught for several years.

Owing to the fact that the new school at Lorton will not be completed until next month and no available classrooms could be found at Lorton, it was decided to continue the two-room school at Lebanon pending completion of the Lorton School.

In preparation for the opening of schools next week several changes were made in school bus routes. One of the buses, going from Spring Hill by the Georgetown pike to McLean, will be changed to go from Spring Hill through Lewinsville to McLean as long as the roads through this territory are passable; bus route from Centerville to Clifton will go by the way of the Ivakota Farm. Chairman John T. Bell was given authority to work out a bus route from the old Rock Hill School to Centerville.

The Rev. Clarence Stuart McClellan, rector of the Falls Episcopal Church at Falls Church, Va., has submitted his resignation to the church vestry to become effective on October 7. Ill-health was the cause of his resignation.

Rev. Mr. McClellan, a native of Mount Vernon, N. Y., became rector of the Falls Church in July, 1932. Prior to that time he had traveled extensively through the Holy Land, and before coming to Falls Church was rector of the Episcopal Church at Fletcher, N. C.

In Fletcher he founded the "Westminister Abbey of the South," a large outdoor memorial to the heroes of the Southern States.

The vestry at its meeting last night accepted the resignation and passed resolutions of regret at the loss of his services.

The Young Democratic Club of Falls Church, Va., will hold a luncheon in the John Marshall Hotel in Richmond tomorrow afternoon. Gov. George C. Peery and his executive secretary, Miss Emma Hinman, will be guests of honor.

The trip will be made by automobile, the party leaving Falls Church tomorrow at 8 a. m. In addition to holding the luncheon, the club members will go on a sight-seeing tour and visit the State offices. Arrangements have been completed by the club's president, R. C. L. Moncure, and Francis Jones, chairman of the entertainment committee.

A Schenley IMPORTATION
DUBONNET RICKEY
2 Jiggers Dubonnet
Juice of Lime
Stir in large glass containing crushed ice; fill with Seltzer
DUBONNET
THE GREAT FRENCH APPETIZER

For good digestion
—there is nothing that can take the place of your own gastric, digestive secretions. Frequently, poor digestion is due to lack of tone in the stomach walls—because of low blood strength. S.S.S., the great, scientifically-tested medicine, is specially designed to fill a two-fold purpose in this respect... it aids in stimulating the flow of natural stomach secretions... and by building up deficient red corpuscles, with their hemo-glo-bin, it restores to a more normal functioning the secretions of the stomach digestive juices... so necessary for good digestion. This double value of S.S.S. is important.
By all means try S.S.S. for better health and more happiness. Its benefits are progressive... accumulative... and enduring. Unless your case is exceptional, you should soon enjoy again the satisfaction of appetizing food and good digestion... sound sleep... and renewed strength. This is why many say "S.S.S. makes you feel like yourself again."
Do not be blinded by the efforts of a few unethical dealers who may suggest substitutes. You have a right to insist that S.S.S. be supplied you on request. Its long years of preference is your guarantee of satisfaction.
S.S.S. the world's great blood medicine

SPANISH
SPECIAL OFFER—SEPTEMBER ONLY
100 HOURS' COURSE FOR $80.00
Regular Rate, $125.00.
THE BERLITZ SCHOOL OF LANGUAGES
1115 Conn. Ave. NAtional 0270
cut on the line
THE Berlitz School of Languages
VISITOR'S TICKET
FREE OF CHARGE
If presented before Sept. 18, 1934
Only one trial lesson for each person.

SPECIAL NOTICES.
THE HALEY AUTO BODY COMPANY announce the removal of their plant and facilities to the convenient location of 2020 M st. nw. New phone, National 1900.
ALL NONUNION MEN—TILE AND TERRACCO mechanics, are requested to attend meeting September 8, at 10 a. m., at 425 G st. nw.
GREGG and BOYD Shorthand. Typing. Business Letter Writing. Bookkeeping. Calculating Machines. Secretarial and Stenographic Courses. FALL classes starting this week. Position guaranteed graduates. Inquire BOYD BUSINESS UNIVERSITY. 1333 F. (Est. 17 yrs.) NAt. 2340.

Doctors Say Kent 'Feigned' Collapse

Continued From Page 1.

ple of hours until we see what happens," Judge Buchanan announced.

Kent has had frequent "fits" while in the Roanoke jail awaiting trial, and last night prisoners in the jail screamed that he was having another. He asserted as he entered court today, however, that there was no reason why the trial should not proceed.

Kent's collapse delayed the trial which had been expected to reach a crucial point today. Defense counsel had indicated that the defense had expected to rest its case today.

The former Army officer and attorney is charged under a State law, similar to the Federal "Lindbergh" statute, with having lured Mrs. Hastings from the hotel she operated and at which he had been staying last June.

Kent also is under indictment on a charge of murdering Mrs. Hastings. A body believed to be Mrs. Hastings was found in Pennsylvania several days after her disappearance.

Missing Man Is in Baltimore.

Hagerstown, Md., Sept. 6 (Spl.). Edwin Miller, 28, whose abandoned car was found here last Sunday with a note saying good-bye to his wife, is safe in Baltimore, according to word received by his wife. He said he was seeking employment there.

Cuban Troops Fell 2 Students

Soldiers Patrol Santiago as Workers Call for General Strike.

Santiago, Cuba, Sept. 6 (AP).—Hostilities between students and soldiers were renewed here today, and the resulting disorders spread to nearby towns.

A passerby and two students were wounded as the soldiers and students clashed this morning.

This afternoon the students entered the high school building, hung out red flags and posted signs attacking Gen. Fulgencio Batista, commander of the army, and President Carlos Mendieta.

The soldiers issued an ultimatum giving the youths 30 minutes to remove the signs and banners.

Shortly before the time expired, the superintendent of the school induced his young sergeant to comply. The disorders occurred while the regional syndicate of the labor federation was beginning its efforts to bring about a general strike.

Troops tonight were patrolling the city.

Post Flight Delayed A Week for Repairs

Chicago, Sept. 6 (AP).—Wiley Post, 'round-the-world flier, left by automobile today for New York to obtain a new part for the engine of his airplane, the Winnie Mae, in which he plans to try for a new altitude record.

His trip East is expected to delay his stratosphere flight at least a week.

Hickey-Freeman
CUSTOMIZED CLOTHES
CONTINUOUS QUALITY
Gentlemen planning to purchase fine clothes for fall should consider that HICKEY-FREEMAN make nothing but fine clothes and have done so continuously even during the past five years. We carry only HICKEY-FREEMAN clothing.
$55 to $95
Goldheim's
Apparel for Gentlemen . . . Established 1875
1409 H Street N.W. NAtional 1409

S.S. Paris SEPT. 18th
Express liner, New York to England and France
First, Tourist, and Third Class. See your travel agent.
Champlain, Sept. 22nd; Ile de France, Sept. 29th
F. H. MURPHY, General Agent 924 15th st. nw. Tel. MEt. 1440
French Line

EARLY SEPTEMBER SPECIALS!
FRIDAY—SATURDAY—SUNDAY
PLANTERS HOT ROASTED PEANUTS
2 Lbs. for 25c — 3 Lbs. for 35c
BUY HOT, FRESH ROASTED PEANUTS

Selected Whole CASHEWS	Fancy Broken CASHEWS	No. 1 MIXED NUTS	No. 2 MIXED NUTS
49c LB.	35c LB.	75c LB.	49c LB.

ALL NUTS ARE ROASTED FRESH DAILY AND SALTED in Pure Butter
SEE OUR NUT MEATS ROASTED
NATIONAL PEANUT CORPORATION
705 15th Street N.W.
BETWEEN POSTAL AND PEOPLES DRUG STORE
ONLY WASHINGTON STORE
Look for the Strung Peanut Display

NOTHING TO CONCEAL
There's no trickery about Crab Orchard. It's straight Kentucky whiskey, bottled from the barrel. No artificial coloring; no artificial aging. The price is low for such fine quality.
Crab Orchard
AMERICA'S FASTEST-SELLING STRAIGHT WHISKEY
A PRODUCT OF NATIONAL DISTILLERS
American Medicinal Spirits Company
New York • Chicago • Louisville • San Francisco

Boat Official Claimed 'Coup' In Lobby Here

Senate Probers Hear of 'Success' in Getting Appointments.

Continued from Page 1.

day passed in tracing relations of Electric Boat Co. with high United States Navy officials and foreign diplomatic representatives, in the course of which two admirals of the American Navy were charged with assisting Ahmed Muhtar Bey, Turkish Ambassador to the United States in 1926, in trying to arrange purchase in this country of submarines, aircraft and other munitions. The "admirals" named were Rear Admirals A. T. Long and Hilary Jones.

Jahncke's Name in Testimony.

Later, Ernest Lee Jahncke, former Assistant Secretary of the Navy, figured in the testimony through a letter written former Representative John Q. Tilson in September, 1930. The former Assistant Secretary of the Navy gave the one-time Republican floor leader advance information that contracts for two submarines would go to the Electric Boat Co.'s New London shipyard.

A copy of the letter was taken from Joyner's files, reputedly copied by the company executive from another copy in Jahncke's possession, Chief Investigator Stephen Raushenbush said. The copy was pencil-marked "Very secret."

"As this is the only private company at present in America specializing in the design and construction of submarines, the department considers it necessary to do everything possible so far as it is permitted by the laws of Congress to give that yard its reasonable share of submarine construction," the Jahncke letter stated. "Therefore you may be assured that I will do everything in my power to further that result."

Carse told the committee the company eventually received the contract for only one of the two craft.

"Lot of Trouble, Little Results."

The hearings suddenly swung back to the domestic armament business after a long excursion into foreign negotiations for munitions contracts, which the Electric Boat Co.'s vice president, L. Y. Spear, said "caused a lot of trouble and brought little in the way of results."

Hardly had hearings resumed before the company was charged with war-time "violation of the state of neutrality" by delivery of four submarines to Italy in 1916 by use of what Senator Clark called a "fake" contract, and a "dummy" contractor, identified as Paul Koster, Paris representative of the company.

At another point in the hearing, Vickers, Ltd., which used American patents and closely cooperated with Electric Boat Co., in foreign business, was said in a letter from President Carse to have "double-crossed us in Japan in not having the contract executed by Mitsubishi, which I sent them in 1916, which provided for a royalty."

Turning to the Washington evidence, North Dakota's Senator Nye said he "took no pleasure" in presenting evidence involving Representative Martin, of Massachusetts, and former Representatives Fort and Filson, adding that undoubtedly those named would want to be heard.

President Carse told the chairman he "took no stock" in claims made in the Joyner letters.

"You don't think he could have chosen a candidate and had him elected to such a committee, do you?" he shot back at Nye.

Carse Doesn't Believe It.

President Carse said the company claim referred to as having passed Congress was for $3,000,000.

The Joyner letter of March, 1929, reporting his legislative activity, expressed "pleasure and delight in the final victory," and told of "good will" toward the company in Washington departments.

"Members of the Navy Department have seen fit on several occasions lately to not only write, but to personally express their appreciation and congratulations on the success of such parts of the program as we were directly interested in, and for the help we gave the Navy Department," the letter read.

Joyner, writing Sir Basil Zaharoff, Spanish agent and salesman for war wares throughout Europe, expressed himself "not in accord" with the "methods which this company adopts and sees fit to carry through in their endeavor to handle or obtain new business." Joyner said that when he thought of forcing his own retirement "a rather strange condition developed."

Says He Was Asked to Remain.

"The Secretary and the Assistant Secretary of the Navy, Admiral Jones and other admirals in the Navy; Col. Tilson, leader of the Republican party, the party in power; the White House, and other people brought me into conference, and asked me to remain in the organization in order that they might have faith in an honest construction of any program they favored us with, and also that their dealings might be without conflict or confusion, enmity or doubt."

Negotiations with Turkish officials here in 1928 for munitions orders, in which Admirals Long and Jones were alleged to have participated, resulted in no new business for the Electric Boat Co., Vice President Spear told the committee.

A letter to Carse from Joyner on the negotiations said the affair was so secret that he must refer to participants by numbers. On a separate card he submitted a "key," which listed the then Turkish Ambassador as "No. 1;" Ahmed Bedy Beh, counsel of the embassy, as "No. 2;" Kemal Djenany Bey, second secretary, "No. 4;" Admiral Long, "No. 5;" himself (Joyner), as "No. 6."

A postscript to the letter stated that the understanding involving submarines, aircraft and other munitions for Kemal Pasha, dictator of Turkey, had been approved by the State Department after careful discussion with a "Mr. Shaw," and that any contract resulting would be approved by the State Department.

Numbers Used.

Joyner, No. 6, explained how Nos. 1 and 2 had taken up with No. 4 where they could purchase munitions they needed. Then Nos. 4 and 5 (Long and Jones), discussed the matter, and suggested No. 6 (Joyner) be communicated with, the letter stated.

"Not a thing," replied Spear.

Still another letter from Joyner, dated August 30, 1928, told of trips reputedly taken by prominent officials on a demonstration pleasure boat sent here by the Electric Boat Co.

Joyner wrote that one day Admiral Long had used the boat, the next day the Turkish Ambassador was to use it, then the acting Japanese Ambassador, the next day the then Chief of Naval Operations, the next day a party from the Shipping Board, and the following weekend a Congressional party.

"I might say they all supplied their own provisions," President Carse injected.

Colby Calls Brain Trust Socialist; Loree Hits New Deal 'Communism'

Rail Leader Says U. S. Must Fight Against Freedom's Loss.

Bluff Point, N. Y., Sept. 6 (AP).—Severely condemning what he termed "radical" trends in Government, L. F. Loree, president of the Delaware & Hudson Corporation, today told a branch of his railroad's employes that "planned economy" is "simply communism," and that this country is in the "incipient" stage of industrial, economic and social revolution.

"Preliminary maneuvers are under way for a complete overturn of the theories of Government which held in this country since it became a Nation," the veteran railroad chieftain told freight and ticket agents of the D. & H. at their annual outing.

"It is a struggle between collectivism and individualism; transforming our political system into a Federal bureaucracy is not an event about which to be academic, and no one with faith in our institutions and old-time liberties can but be deeply stirred at the prospect now confronting our people," asserted this avowed individualist, who has frequently been described as the stormy petrel of railroad presidents."

"Must Protect Ourselves."

"The highest obligation of citizenship demands that we protect ourselves from those influences which are so subtly at work undermining the Constitution and tinkering with an economic structure that has made us the most prosperous people in the world."

Advocating that the country "go back in some degree to the wise practices of our fathers," Mr. Loree said that the seventeenth amendment to the Constitution, providing for the election of United States Senators by direct popular vote, had been a "failure," and that the country should "return to the Constitution" which originally provided for their election by the Legislatures of the States.

Citing what he termed "the great triumvirate" of Webster, Clay and Calhoun, and in later days such men as Hoar, of Massachusetts; Allison, of Iowa; Platt, of Connecticut; Aldrich, of Rhode Island, and others as examples of men under whom the "greatest strides in statecraft and in furthering the public weal" were made, Mr. Loree stated that "popular election" is no guarantee of "fitness," and the Senate today "stands far below the level of ability, integrity and achievement of the upper house of previous generations."

Wild Spending Flailed.

Excoriating "those who have squandered our National resources by profligate public expenditures," Mr. Loree said that one of the "gravest" problems facing the country today is taxation. "The pay-as-you-go-policy—the revenue doctrine of the Federal Government for nearly 150 years—has been cast into the limbo of forgotten things," he said.

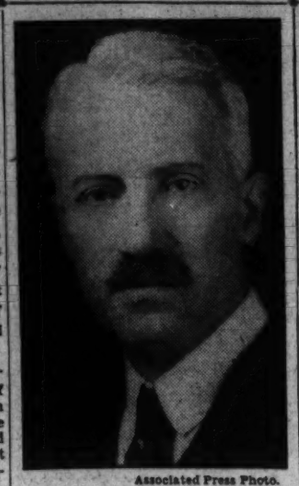

Associated Press Photo.

BAINBRIDGE COLBY.

Wilson Aid Decries New Trend of Democrats, 'Unkept Pledges.'

Portland, Me., Sept. 6 (AP).—Declaring that the Roosevelt Administration winces at the party name of Democrat, Bainbridge Colby tonight asserted "the overturn of our institutions, including the Constitution, is the avowed goal 'of the President's immediate advisors.'"

In a caustic criticism of the Administration, the former Democratic Secretary of State told a meeting called by the American Coalition of Patriotic Societies that "submission, not freedom, is to be the future badge of the United States."

"Imposed regimentation," he said, "is to take the place of American ingenuity an enterprise. Bureaucratic control, even of our going out and coming in, is to weigh down the land once known as the land of the free.

Sees Soviet Ideals Followed.

"Collective farming, State operation of factories, and gradually the entire Soviet concept of a regimented life, are to be set up on our soil.

"Of course, such a program on the part of the Administration spells the end of the United States of America. The name may survive, but it will not longer describe the country of Washington and Jefferson and Madison and Franklin; the country of Lincoln and Theodore Roosevelt; of Cleveland and Woodrow Wilson."

To "save our beloved country from the enemies which are within the gates," Colby said the American people must turn to the Congressional elections, and declared:

"Congress is democracy's arena, under the Constitution. The elected representatives of the people are the spokesmen of democracy in America.

"But when I say Congress, I mean a true Congress, a self-respecting Congress, not a rubber-stamp Congress such as Congress proved itself in the last session.

"When I say representatives of the people, I do not mean the servile and herded majority, incapable of functioning as representatives, which in the last Congress allowed the Executive to originate its measures and then passed them without reading or scrutiny."

Must Rout Freedom's Foes.

Colby told the rally—called by the patriotic societies coalition in the interest of Congressional candidates—that voters in the fall elections "must rout the foes of freedom."

Colby said the Roosevelt Administration "manifests a reluctance even to call itself democratic" and added:

"Indeed, the Democratic party of today is only a so-called Democratic party. It bears but little resemblance, if any, to the party which carried the 1932 election."

The President and his Administration, Colby said, have repudiated the platform on which he was elected.

"The promised saving of 25 per cent in the cost of the Federal Government," Colby said, "has been 'fulfilled' by so vast an enlargement of Government spending that the bankruptcy of the Federal Government is just around the corner.

"The pledge of the removal of the Government from all fields of private enterprise has been redeemed by its intrusion into every field of private enterprise. The Government has a finger in every pie and a thumb in every tart."

The former Cabinet officer in the Wilson Administration said he had a letter from an unnamed "high official" in the Democratic party saying, "I realize our course is going to take us to State socialism. * * *"

Colby assailed Rexford Tugwell, Undersecretary of Agriculture, who he said "out-Russias Russia."

In discussing Upton Sinclair, Colby said the Californian "has thrown his saddlebags over a new mount, more to his liking, the violently transformed Democratic party, which he counts upon to carry him more swiftly and surely to the attainment of his lifelong socialist dreams."

Reserve Chiefs Are Consulted On Refinancing

Dr. Magill Is Given Job of Shaping Entire Treasury Program.

(Associated Press.)

Federal fiscal agents wrestled yesterday with the problem of raising billions, now and in the future, to finance the Government.

There were two things of prime financial interest:

Secretary Morgenthau turned over to Dr. Roswell Magill, a special assistant, the job of shaping the Treasury's entire tax program; at a conference, governors of Federal Reserve Banks were consulted about problems attending the $1,725,000,000 of imminent refinancing.

Reserve Bank governors who talked with Morgenthau were George L. Harrison, New York; Eugene R. Black, Atlanta, until recently head of the Reserve Board; E. R. Fancher, Cleveland; George J. Schaller, Chicago, and Roy A. Young, Boston.

Whether possible Reserve Board support of the Government bond market was discussed was not disclosed.

Decision on Program Delayed.

Morgenthau's conference with the Reserve governors followed his announcement that a decision on how to meet the situation caused by the expiration of taxes bringing in about $500,000,000 annually would not be made until Magill had an opportunity to prepare various alternative proposals for Treasury consideration.

Morgenthau said the plans finally arrived at for proposed legislation would probably not be made public until President Roosevelt's message to Congress next January.

The findings of a number of college professors and instructors—dubbed the "junior brain trust"—who have been conducting a tax survey at the Treasury during the summer, will be made available to Magill as a further base for his work.

Morgenthau told reporters at his press conference that Magill probably would issue a report shortly. Magill has directed especial attention to British income taxes and the possibility of applying certain features to this country.

Refinancing Studied.

With Government expenditures for the fiscal year (since July 1) passing the billion-dollar mark, meanwhile, Morgenthau went over plans for the $1,725,000,000 of refinancing to be announced soon.

The maturity and coupon rate of the securities to be offered in exchange for $525,000,000 certificates of indebtedness maturing September 15, and $1,200,000,000 Fourth Liberty 4¼s called for October 15 has been a matter of speculation. Some bond dealers expect a five-year 2⅛ per cent issue to be offered for both classes.

In some quarters it was indicated the Treasury had not entirely given up the idea of a long-term issue with the coupon around 3⅛ per cent.

Expenditures of $1,012,982,488 for the fiscal year through September 4 were reported yesterday, exceeding receipts by $459,422,369.

Trio Sentenced In Kolar Case

New Trial Denied; One Given 10 Years; Pair Get Lighter Terms.

Denying a motion for a new trial, Judge Charles W. Woodward in Montgomery County circuit court at Rockville, Md., yesterday imposed sentences on three principals in the attack on John F. Kolar, Arlington County, Va., real estate dealer, last May.

Edward Reed, of Four Corners, Md., was sentenced to serve ten years in the Maryland Penitentiary. Joseph Davis, of Washington, and Robert Copeland, of Four Corners, each was sentenced to serve two years in the Maryland House of Correction.

The men were convicted last month on charges of assault with intent to kill on Kolar. The real estate man was found in an unconscious condition in his parked car on the Old Bladensburg road near Four Corners, unable to tell police what had happened to him.

Later police arrested the trio after an investigation by Sergt. Guy L. Jones and Policeman Ralph Howard revealed that Kolar had been with them the night previous to his discovery. The assault is alleged to have occurred in connection with a $207 robbery from Kolar.

Seattle Fears Paralysis Epidemic.

Seattle, Sept. 6 (AP).—Because of the danger of infantile paralysis, City Health Commissioner Frank M. Carroll said today he would recommend to the school board that opening of Seattle schools be postponed another week to September 17.

Bolivia Peace Query Answer Kept Secret

La Paz, Bolivia, Sept. 6 (AP). Bolivia today replied to proposals for an armistice in the Chaco made by Argentina, Brazil and the United States, but the chancellery would give no indication as to the contents of the note.

Whether Bolivia has accepted unconditionally, as did Paraguay, whether she stipulated certain reservations or whether she refused the proposals entirely was not divulged.

Radcliffe Says New Deal Sound

Maryland Candidate for Senate Cites HOLC as One Benefit.

The plan and policy of the National Administration is basicly sound and should be carried on to completion, George L. Radcliffe, candidate for the Democratic nomination for United States Senator from Maryland, declared at a rally in Takoma Park, Md., last night.

Mr. Radcliffe cited the Home Owners' Loan Corporation as an example of the benefits gained by the New Deal, declaring that several thousand homes had been saved from foreclosure in Baltimore by it. He said that as a result of this saving more than $1,000,000 in back taxes had been collected in that city during the past year.

Recalling his long personal acquaintance with President Roosevelt, the speaker pledged his full cooperation with the National Administration in the event of his election.

About 400 persons attended the meeting which was sponsored by the Young Men's Democratic Club of Takoma Park. J. Bond Smith, president of the club, presided.

Girl Refuel Fliers Planning New Attempt

St. Louis, Sept. 6 (AP).—Jean La Rene and Mary Owens, Texas fliers whose fourth attempt to set a women's endurance refueling record ended in failure today, indicated they would make another attempt shortly.

Because of bad weather, the Texans landed at the Curtiss Airport, near East St. Louis, Ill., at 2:45 p. m. today, ending a flight started in Chicago at 5:28 a. m. yesterday. The Texas fliers flew south last night to avoid bad weather at Chicago.

Grierson, British Flier, Falls Into Ottawa River

Ottawa, Sept. 6 (AP).—The British transatlantic flier, John Grierson, on his way from Rochester, England, to New York City, crashed on the Ottawa River today as he descended after a flight testing his ship.

He escaped uninjured.

Long Calls Troops And Legislature

Continued From Page 1.

regarding asserted corruption of the city government.

The Legislature, which met less than a month ago for five days, hopped about with precision at the "kingfish's" commands and put through 25 bills which opponents said made him a virtual dictator.

The laws set up a State police force, described as "Long's private army," gave him control of election officials, denied courts the right to interfere with use of the National Guard, established the right of unlimited reprieve and gave him numerous other extraordinary powers.

Brig. Gen. Bingham Dies.

Chester, N. S., Sept. 6 (AP).—Brig. Gen. Theodore Bingham, former New York City police commissioner, died at his summer home here today after a long illness.

High Schools Offer Graduate Courses

Montgomery Students Will Attend Special Classes.

Five special courses for post graduates in the Montgomery County high schools will be given during the coming school year, according to L. Fletcher Schott, principal of the Rockville High School.

Instruction will be given in banking, typing, bookkeeping, college English and college French.

The augmented courses are made possible by the program adopted by the Federal Government whereby older students may receive instruction to offset the loss of work resulting from the recent raising of the age for child labor.

The age ruling has left students just leaving high school in a difficult position to secure employment and the new instruction courses were devised to provide a valuable use for spare time, Schott said.

JULIUS GARFINCKEL & CO.
F STREET AT FOURTEENTH

HUDSON SEAL COATS
(dyed muskrat)

You have never seen really beautiful Hudson seal coats until you see the Hudson seal coats that our furriers have just finished . . . made in our own workroom from the latest Parisienne designs and of the choicest, most wonderful pelts we have ever seen . . . deep and full furred, they are a joy to see.

If by any chance it is not possible to be fitted out of stock, you may select the skins and one will be made especially for you.

You will thank us if you take advantage of this wonderful opportunity, so come in today and see them without fail.

Federal American . . . the New Idea in Modern American Furnishings!

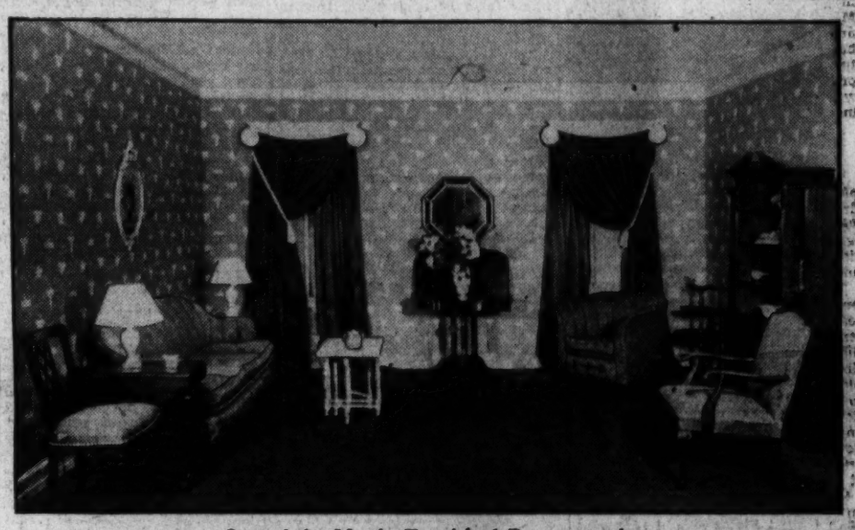

One of the Newly Furnished Rooms on the Remodeled Fourth Floor of The Hecht Co.

Camalier & Buckley
Up-to-Date School Luggage

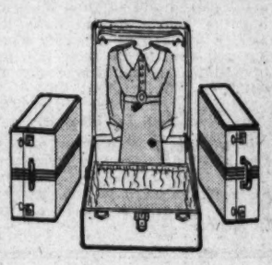

This 3-Piece
Striped Canvas Ensemble
$50.00

Something that has never been accomplished heretofore—in anything except the most expensive luggage.

Includes 24-inch wardrobe case, capable of carrying 8 to 10 dresses plus other accessories, hat box and overnight case. Sold separately if desired.

Camalier & Buckley
Fine Leatherware
1141 Connecticut Avenue
2 doors above The Mayflower.
Expert Repairing

ANNOUNCEMENT OF OPENING
at
1350 Connecticut Avenue
(Just below Dupont Circle)
George C. Smith
Featuring Exclusively
Dr. Scholl's FOOT COMFORT SERVICE
(Formerly at Peoples Drug Store—11th & G Sts.)

DULIN & MARTIN
Connecticut Ave. and L
HOME FURNISHINGS FOR 87 YEARS—HOURS, 9:15 TO 6
CHINA—CRYSTAL—SILVER—POTTERY—LINEN—LAMPS
FURNITURE—FLOOR COVERINGS—HOUSEWARES

BARGAIN BASEMENT
While They Last—
32-pc. Breakfast Sets

$3.50
Service for Six
The 'Wild Flower'
The quality of these useful sets is well above this very special price. White body with attractive spray of wild flowers. Just one of many "specials" always in the basement.

The Real Sandy Mac
EVERY BOTTLE FULL of LIQUID YEARS

They all come back for *Sandy Mac*
From the largest stock of Aged Whisky in all Scotland
SANDY MACDONALD
SCOTCH WHISKY
BRUTH & LIVINGSTONE INC. BOSTON, MASS.
SOLE U.S. AGENTS

There's nothing else like
new-action
ORANGE AMERICAN GAS
because nothing like it has ever been produced.

It's New! It's Different! Here's why:

★ NEW REFINERY
★ NEW PROCESS
★ NEW SUSTAINED* POWER
★ NEW PERFORMANCE

** SUSTAINED POWER—the retaining of efficiency between refinery and road performance.*

Sold only by American Oil Company dealers and stations—from Maine to Florida and Inland. You can't get "NEW-ACTION" Orange AMERICAN GAS anywhere else.

AMERICAN OIL CO.
Also maker of AMOCO-GAS—the ORIGINAL SPECIAL MOTOR FUEL, AMOCO Motor Oils

New Deal Vote Demanded by Liberty League

May Take Reform Issues Direct to the Public; Creed Announced.

Continued from Page 1.

league is going into its battle with the same vigor that Mr. Shouse applied to his prohibition repeal fight and with resort to the same strategy of stirring public sentiment to support of the league's program.

Hint California Action.

The possibility of the league acting in California in event of the election of Upton Sinclair as Governor appeared to be foreshadowed in one significant passage in its statement:

"Conspicuous threats against constitutional government have arisen in a number of States in the last three or four years. We shall be as vigilant in seeking to educate the voters of America on the meaning of State transgressions as in explaining Federal usurpations of the rights of the people."

This might also point to active opposition to debtor relief legislation such as the Minnesota mortgage moratorium law which is expected to be pressed in numerous State legislatures next winter.

In its short existence the league has reached almost the stature of a major political party in the amount of general interest in its policies and plans. These will be further explained in a radio address tonight by Mr. Shouse.

Reply to White House.

The statement reiterated that the league was neither for nor against President Roosevelt and that "we should be happy to feel that we had his support." To some it appeared as if the league was indirectly replying to the satirical White House comment about it when it added:

"The American Liberty League is a movement which will not be stilled by the wise-cracks of politicians and partisans or epithets that come from those who are unfamiliar with the depth of conviction and solemnity of purpose which are the heart and soul of a militant cause."

The league gave a fuller statement of its attitude toward the New Deal, saying:

League Purpose Stated.

"As an organization we are neither for nor against President Roosevelt. We should be happy to feel that we had his support. We are for those men who share with us a devotion to the principles for which we stand.

"We are not seeking to establish a group of any specialized character. Our objective is to persuade the elected officers of Government, in whatever rank, to follow the principles in which we believe, and to induce a majority of the voters in every state and every Congressional district to elect candidates, regardless of party affiliation, who have pledged allegiance to and by their acts in public office have shown that they will carry out the principles of the American Liberty League."

The league stated its creed as follows:

"We believe that the Congress of the United States should represent the people and should not shirk that task in any way be delegating its authority to bureaucrats under the guise of administrative 'efficiency' or through any other subterfuge.

"We believe that Congress should make the laws and that bureaus or boards or commissions should not be permitted to promulgate arbitrary regulations or 'decisions' having the force of law, or to apply punishments not contained in the law or to conduct trials without an adequate opportunity for review or appeal.

"We believe that the courts of the Nation, and not the Government bureaus, should pass upon questions of civil justice.

"We believe that the several States should retain the powers not granted to the Federal Government by the Constitution and that the Federal Government should not, by the use of public funds or by any other form of usurpation, trespass upon the rights of the several States.

"We believe the Federal Government should not deprive the people of rights that have been guaranteed to them by the Constitution.

Servant, Not Master.

"We believe that government should always be the servant and agent of the people, and not the master of the people. Such rights as are reserved to the people by the Constitution should not be given up except with their formal consent and in the ways provided by the Constitution itself.

"We believe that the right to authorize the spending of public funds and to raise revenue is solely the function of the legislative branch of the Government, and that balanced budgets and sound fiscal policy can come only when there is a retention by Congress of its full responsibility for the nature and manner of expending public money."

Although the league did not go into particulars, anyone familiar with New Deal measures could check off items which would be likely to run counter to this creed. These might include the large number of Government corporations such as the Surplus Relief Corporation, the Electric Home and Farm Authority, Inc., the Subsistence Homestead Corporation and numerous others mostly formed in Delaware with Government officials as officials exercising authority far beyond any powers which could be exercised as Government officers.

Quasi-julicial powers exercised by NRA and AAA would appear to transgress the league's creed. Powers of the Secretary of Agriculture to determine the processing taxes, and of PWA to expend public funds on enterprises without specific authorization of Congress also might be questioned.

The league's statement stressed the desirability of the public accepting more responsibility for decisions made at Washington and welcomed all ranks into its fold.

When the league was formed it was remarked at the White House that it seemed to be interested in property rights rather than human rights. The league takes the position that the two are inseparable.

"Take away a man's home or his business and you have robbed him of his opportunity," the league stated. "Take away by the caprice of bureaucracy or the tyranny of autocratic power the savings of men, women and children throughout the land and you have not merely taken their property away but you have forced them into the bread-lines of our tragic discontent."

New Task for Sinclair.

New York, Sept. 6 (AP).—The Motion Picture Herald said today that Upton Sinclair plans to put the State of California into the motion picture business if he is elected Governor.

Firemen Study First Aid at "College"

Post Staff Photo.

R. D. Ewing (left), of the Maryland State Bureau of Mines, instructs students of the "fire college" at the University of Maryland in the art of reviving a gassed man. The "victim" is Charles Eckman, of Odenton, Md. Henry Durst, of Branchville, is "reviving" him. A. H. Beall, of Branchville (left), and John Folk, of Branchville, and W. H. McGinty, of Riverdale Heights, Md., (right) look on.

"Fire College" At Maryland U. Graduates 144

Volunteers Get Diplomas for Attendance at 3-Day Course.

Certificates of attendance were yesterday awarded 144 volunteer firemen attending the "fire college" at the University of Maryland.

The certificates were presented at the close of the third and final day of the college by Dr. Raymond A. Pearson, president of the university, and Mrs. John L. Whitehurst, member of the board of regents.

Both congratulated the firemen on their attendance records and spirit of cooperation. Sherwood Marshall, North Carolina fire marshal, who has been assisting in the instruction, also spoke.

Those who received the certificates were:

F. L. Anderson, Baltimore; Walter Acton, Riverdale; Robert A. Baker, Hyattsville; Walter G. Banks, Marlboro; G. E. Basore, Hagerstown; August H. Beall, Branchville; Ernest Brandt, Silver Spring; Carl E. Brown, Frederick; Charles W. Brown, North East; Charles L. Bryant, Federalsburg; John R. Carrick, Cottage City; Austin Case, Havre de Grace; J. T. Chatham, Salisbury; John Cole, Silver Spring; J. W. Cook, Hagerstown; John E. Cordeman, Hagerstown; T. B. Crawford, Havre de Grace; George W. Curlott, Annapolis; Archie Davis, Ocean City; Ernest A. Davis, Hyattsvilli; Percy L. Davis, Salisbury; Charles E. Deffinbaugh, Silver Spring; William A. Denekas, Takoma Park; Martin E. Deutsch, Jessup; Henry Dodge, Herald Harbor; Edward Dowe, Capitol Heights; R. W. Dudley, Silver Spring; Harry Durrity, Upper Marlboro; Henry L. Durst, Grantsville; Charles L. Eckman, Odenton; Wilbur H. Eakite, Tuxedo.

Robert D. Ewing, Frostburg; Alton E. Fizgatt, Harrisonburg; William A. Flagg, Takoma Park; C. J. Flook, Hagerstown; John H. Folk, Grantsville; B. H. Ford, Crisfield; E. D. Forthuber, Seaford; Horace K. Fuller, Riverdale; C. J. Greifenstein, Manchester; George Griffith, Glenburnie; Thomas Griscom, Eastport; E. R. Haller, Capitol Heights; Jacob Hason, Ocean City; Louis Haynes, Bladensburg; Gardener Hearn, Salisbury; Herbert Hetterly, Riverdale; I. V. Hitchens, Salisbury; Eugene Hoffman, Williamsport; John H. Holener, Takoma Park; J. T. Hoover, Hagerstown; Max Hoover, Hagerstown; Lloyd Hopkins, Annapolis; H. L. Hoover, Hagerstown; Lee J. Hoyle, Brentwood; William S. Hudson, Berlin; A. Earl Hutchins, Cumberland; Claude M. Hyatt, Ellicott City; Martin F. Iverson, Takoma Park; Irving W. Johnson, Takoma Park; H. B. Jones, Hagerstown; George L. Kalb, Havre de Grace; Walter R. Kerr, Marlboro; John C. Kirkwood, Ellicott City; Joseph O. Klein, jr., Bowie; T. Lee Lankford, Salisbury; Albert E. Lang, Valley Stream, N. Y.; Loren Landman, Oxon Hill.

Charles Leverine, La Plata; Harold Loewner, Harrisonburg, Va.; Clarke Lynch, Berlin; Samuel McCarthy, La Plata; Leroy McCauley, Bowie; George W. McCullough, Landsowne; H. B. McDonnell, College Park; W. H. McGinty, Lanham; A. E. McGraw, Hagerstown; H. E. Marshalk, Takoma Park; R. Kemp Marshall, Easton; James E. Matthews, La Plata; George Marsh, jr., Easton; Harry W. Meekins, Northeast; John Meekins, Northeast; Leroy Merryman, Sparks; W. T. Miles, Capitol Heights; R. E. Mills, Crisfield; Lee R. Moffett, Takoma Park; Harold S. Mollohan, Brentwood; Thomas J. Mortimer, Annapolis; Henry Mueller, Bladensburg; Earl M. Neall, Glenburnie; John H. O'Lexer, Jessup; William H. Palmer, Williamsport; John W. Parks, Crisfield; Donald E. Pitts, Cottage City; W. Byron Poore, Greensboro; Charles R. Reely, Laurel; Edward H. Rickeels, Lansdowne; Charles M. O'Connor, Hagerstown; J. R. Phelps, Oxon Hill.

Robert H. Rudasill, Capitol Heights; Noble F. Rushe, president of the Maryland State Firemen's Association; James E. Sampson, Brentwood; Bernard Schmidt, Capitol Heights; Weston Scott, jr., Cottage City; R. H. Shiller, jr., Ellicott City; William N. Shilley, Williamsport; John J. Shiroky, Severna Park; C. H. Spessard, Hagerstown; Milton Sterline, Herald Harbor; P. K. Sturgis, Snow Hill; J. C. Tasker, Ellicott City; M. S. Taylor, Salisbury; John T. Tawes, Crisfield; W. J. Tierney, Greater Capitol Heights; Francis Van Pelt, Cottage City; T. W. Vernieman, Riverdale; John E. Vermillion, Bowie; Frank Vincenzo, Hyattsville; Joseph Vincenzo, Hyattsville; David Wade, Berwyn Heights; Howard H. Wainwright, Ocean City; William Walker, Berwyn; Edwin Wallenhorst, Ellicott City; Lawrence Watson, Hyattsville; Arthur White, Hancock; Clarence Wilkinson, Easton; Wakefield Wilson, Accokeek; Claudel Wright, Federalsburg; C. Earl Wyvill, Marlboro; A. Young, Mount Rainier; Ernest Leveridge, Chestertown; Homer Bell, Chevy Chase; Leroy Brown, Westminster; Spencer Brown, Westminster; Robert Cantwell, Sandy Spring; Bernard J. Cassell, Chevy Chase; Ralph J. Coombs, Hagerstown; Charles J. Everly, Hagerstown; Keefer Frey, Smithsburg; Alfred Gocker, Kensington; Edward N. Hill, Snow Hill; George R. Simmons, Capitol Heights; Guy Smith, Smithsburg, and Stanley Smith, Smithsburg.

Mr. President, Country Squire

When President Roosevelt deserts Washington for Hyde Park does he relinquish his role of Chief Executive for that of country squire? How many hours each day does he work . . . what does he do for amusement . . . does he get along with his neighbors?

Leon Dure, jr., of The Post's National News staff, is with the President at Hyde Park. For this Sunday's Post he has written an entertaining article in which he describes the pleasures and pastimes of the "first family" at home. You will find it an unusually interesting and intimate glimpse of daily life in the newest "summer White House."

Special Articles Section Next Sunday's Post

ROUND TRIP EXCURSION FARES VIA B&O

CHICAGO WORLD'S FAIR	$16.00	Saturday, Sept. 15 Lv. Wash. 1.30 p.m.
NEW YORK Newark, Elizabeth, Plainfield	$3.50	Sundays, Sept. 9 and 23 Lv. Wash. 12.01 a.m. and 7.55 a.m.
NEW YORK Philadelphia $3.40 Wilmington $2.72	$5.65	(one way) Every Night Lv. Wash. 12.30 a.m. Air-Conditioning Reclining Seat Coaches—Open 10 p.m.
PHILADELPHIA Chester $3.00 Wilmington $2.75	$3.00	Sundays, Sept. 16 and 30 Lv. Wash. 7.55 a.m. and *11.30 a.m. (*Does not stop at Chester)
ATLANTIC CITY	$4.00 $3.00	2-Day limit—Lv. 7.55 a.m. Sept. 15 1-Day limit—Lv. 6.15 a.m. Sept. 9
CUMBERLAND Martinsburg $2.00 Harpers Ferry $1.50	$3.00	Sunday, Sept. 9 Lv. Wash. 8.25 a.m.
PARKERSBURG Clarksburg $4.50—Grafton $4.00	$5.00	Saturday, Sept. 15 Lv. Wash. 11.06 p.m.
BOSTON Fall River-Newport (Best Rail-Water Trip)	$8.50	Saturday, Sept. 15 Lv. Wash. 11.30 a.m.
PITTSBURGH CONNELLSVILLE	$6.00 $4.00	Saturday, Sept. 15 Lv. Wash. 11.40 p.m.
YOUNGSTOWN AKRON-CLEVELAND	$7.25 $8.25	Saturday, Sept. 15 Lv. Wash. 8.00 p.m.

GREATLY REDUCED FARES TO ALL POINTS EVERY WEEK END
Go Friday noon to Sunday noon. Return to Monday midnight.

Ask Agents for Details Call Dist. 3300, Nat. 7370

BALTIMORE & OHIO RAILROAD

"I took your Tablets and was greatly relieved"

"Your medicine is wonderful for female weakness and such troubles. I took twelve bottles of the Tablets and was greatly relieved. Have gained strength, my appetite is better and I am less nervous. I strongly recommend it to my friends."—*Mrs. Rose D. Parades, MRA, Box 45, Avondale, Colorado.*

"They Work Wonders"

Women everywhere are enthusiastic over these Tablets for the relief of periodic pain and discomfort. Chocolate coated : : : convenient : : : dependable. You can probably prevent future disturbances because this medicine helps to overcome the CAUSE of your trouble. Small size, 50 cents.

"I am 20 years old. When my period came on I had such backache, headache and pains that I would walk the floor. I took Lydia E. Pinkham's Tablets and they worked wonders. I do not suffer now if I take the tablets in time."—*Mrs. Emile Dawson, Ridge, West Virginia.*

NRA

LYDIA E. PINKHAM'S TABLETS

A Uterine Tonic and Sedative for Women

Post Classified Ads Bring Results

AUTUMN TRIPS Everywhere

GO BY Shortline BUS LOW RATES

Reclining chairs, free pillows, porters, veteran drivers, terminals in hearts of all cities. Special attention to women and children.

FAST FREQUENT EXPRESS SERVICE TO ALL POINTS

Atlantic City	7 Expresses Daily
New York	8 Expresses Daily
Boston	6 Expresses Daily
Raleigh	4 Expresses Daily
Florida	4 Expresses Daily
Atlanta	4 Expresses Daily
Western Points	6 Expresses Daily

CAPITAL BUS TERMINAL
633 F ST. N.W.
Opposite the Hecht Co.
Phone DIstrict 4224

The Shortline SYSTEM

WATCH FOR THE 13th ?

Vacuum tin of 50—air tight—water tight—fully protected even if submerged in water.

Packages of 20 wrapped in Du Pont No. 300 Cellophane—the best made.

A man and his wife who had just returned from a round-the-world cruise spoke of Chesterfield as "an international cigarette."

Chesterfield Cigarettes are on sale in eighty-six countries. You may purchase them on nearly all ships and at almost every port.

We believe you will agree with us that for a cigarette to enjoy such popularity, it must have merit.

In the making of Chesterfield, we do our level best to make it as good a cigarette as can be made.

Smokers say . . .
In almost every language . . .

They Satisfy

© 1934, Liggett & Myers Tobacco Co.

10 Men Killed, 30 Shot Down In Strike Riots

Six Slain as Workers Battle Union Agents in South Carolina.

Continued From Page 1.

wounded yesterday when he and fellow-strikers clashed with officers, died there. Of the two killed yesterday, one was a deputy of Trion, Ga., and the other a strike sympathizer of Rome, Ga.

Those slain here were R. T. Yarborough, 45; Lee Crawford, 26; E. M. Knight, 45; Ira Davis, 26, and Claude Cannon, 27, all of Honea Path, and Maxie Peterson, 25, of Greenwood.

Jim Cox, a Honea Path striker, was critically wounded, as was Ralph Pollard, also a striker.

Meanwhile, Governors of North Carolina and South Carolina, their States overridden by large bands of union sympathizers who sought to extend the general textile strike into every mill town, mobilized National Guardsmen at numerous points in an effort to restore order.

Every unit in South Carolina was on strike duty, and 11 companies were on duty at Marion, Spindale, Burlington, Concord, Kannapolis and Rockingham County points in North Carolina.

Gov. Blackwood ordered four of the 11 companies on duty in the Greenville area to trail a flying squad which yesterday created turmoil at the Dunean and Judson mills there.

One company guarded the plant of the Monoghan Mill at Greenville, where strikers were alleged to have attempted to dynamite the power plant.

Late today Sheriff Forney Reinhart launched a campaign against pickets in Lincoln County, N. C. He arrested 70 men in his first skirmish, charging them with trespassing, and promised to clear all pickets from mill property "before night" if he could secure enough men.

34 Remain in Jail.

Thirty-four members of a flying squadron which closed several High Point mills yesterday remained in jail there today, charged with trespass. They failed to post bond. Among them was Alton Lawrence, secretary of the Socialist party in North Carolina.

Elsewhere in the South the situation generally was quiet.

Approximately 300 of the 450 cotton textile mills in the two Carolinas were closed, and 112,000 of the estimated 170,000 workers in the two States were either on strike or idle because strikers had forced their mills closed. A differentiation between these classes was impossible.

Many mills closed in Georgia during the day, while others were able to resist picketing efforts. More than half the State's 60,000 workers were believed idle. Unlike yesterday, disorders were only minor. Workers at Danville, Va., worked behind lines of armed guards after reports were received that the Burlington flying squadron might include that city in its itinerary, along with Greensboro, 70 miles away.

All was quiet in Alabama. Some mills reopened after strenuous picketing yesterday, but the State strike list still stood near the 15,000 mark—half of the total employed. Many mills in that area have been closed by strikes for some time, only a few being added since the general strike call.

Fist Fight Starts Battle.

Heated arguments between strikers and nonsympathizers gave way to a fist fight and precipitated the bloody battle here.

Sheriff W. A. Clamp, on duty at the mill with other officers, found himself in the center of the battle, but said he and his men were powerless to prevent it.

The Chiquola saw its night shift of approximately 350 workers, come to work, complete their routine, and depart quietly. Then members of the day shift began arriving at the same time that members of one of the State's flying squadrons gathered to protest opening of the mill.

Finally, approximately 300 persons—a few of them women—were in the crowd.

"For nearly an hour there were arguments on both sides with the mill management delaying opening pending a settlement," Sheriff Clamp said.

"The arguments grew more intense and a few minutes before 8 a. m., I was standing in the middle of the crowd. We had been watching the situation and doing all we could to quiet it.

One Knocked Down.

"I was holding one of the workers to keep him from getting at some of the strikers who had come up to prevent the mill's opening. All the time a lot of words were passing back and forth.

"Suddenly, I saw two men come to blows. One of them knocked the other down. I think the man knocked down was an officer. I don't know who hit him.

"Then the firing started. I don't know who shot first and I wasn't able to find any one who did know all the men out there.

"In a fraction of a minute it seemed everybody was shooting.

"Bullets kicked up dirt around my feet. They were shooting pistols, rifles and shotguns. Some were swinging clubs. Others were fighting it out with their fists.

"The firing lasted just a couple of minutes," he said. "There really wasn't time to do much of anything because it stopped as quickly as it started. I was lucky to get out of it alive. People all around me were shooting.

Woman Wounded.

"One woman got a flesh wound in the arm and several other persons were pretty badly hurt.

"To show how fast things happened, I was holding one of the workers when things started. When the shooting was over, I still was holding the man. It wasn't more than a minute or so, I guess."

Coroner Roy McCoy launched an investigation and ordered an inquest Monday.

L. O. Hammett, president of the mill, closed it after the disturbance and said he would not reopen it until conditions warranted. He did not indicate how long this would be.

Honea Path is a community of 2,740 population in the western part of South Carolina. It is adjacent to large mill centers. The Chiquola Mill employs normally about 700 workers.

Young Democrats Plan Dance

Post Staff Photo.

This committee of the District division of the Young Democrats of America are making plans for an all-States dance at the Willard Hotel. The affair will be for the entertainment of Democratic National Committeemen and women who will be attending sessions here September 14 and 15. Seated—Florence O'Donnoghue. Standing, left to right—Helen Durkin, Beulah Howard and Errington Lloyd.

General Strike Threatened By Textile Union Leaders

Continued from Page 1.

Leave that to us. The strike goes on!"

The possibility of a prompt settlement was discredited by Gorman in special instructions telegraphed to "flying squadrons" in the field.

"Beware of reports that the strike is to be called off," the message warned.

"Our position today is: No arbitration until every mill is closed and when that time comes we may discuss it. Hold the lines! Close all mills! Maintain discipline! Stand united!

"Don't be fooled. We have been fooled too many times. This time we go through to victory.

"About relief: Close all mills and we'll get wages instead of relief.

"Don't forget the issues. We want more jobs through the 30-hour week. We want higher wages. We demand reduction of the machine load; the end of the stretch-out (operation of an unusually large number of machines by employes). We demand recognition of the union."

The new board is expected to open headquarters today in the Labor Department. Gov. John G. Winant, New Hampshire, chairman, and Marion Smith, Atlanta lawyer, have agreed to serve. There was some question, however, concerning whether the duties of the third member, Raymond V. Ingersoll, as borough president of Brooklyn, would permit him to accept his appointment.

Winant arrived in Washington by plane last night. He declined to discuss the outlook pending the board's first meeting.

Gorman termed the killing of six strikers at Honea Path, N. C., a "slaughter" and "an outrage against civiliaztion."

He ridiculed a proposal by Gov. Blackwood of South Carolina to conduct elections among the workers of plants partially shut down and learn whether a majority favored walking out.

Governor Denounced.

"We want nothing to do with Gov. Blackwood," Gorman said. "His record is that of a strike breaker. Let him control his own officials."

A new estimate by Gorman placed the number of men and women on strike at 475,000.

"We're gaining strength hourly," he reported. "The response has been so good many mills have offered to increase wages if the workers would stay on the job. All of which indicates our demands for more pay are justified."

Unionists estimated the walkout already has cost workers $1,790,625 in loss of wages, figured on an average of $10 a week.

The National Association of Manufacturers issued a statement criticizing the union.

"The calling of a general textile strike at this time with its accompanying violence and loss of work to thousands of men," the organization protested, "must be viewed as a direct threat to orderly government.

"It constitutes an open challenge to the Nation as to whether we shall have lawful procedure or government by force, threats and intimidation.

"If code changes are to be made because of economic force displayed by labor unions instead of upon a basis of economic justification then industry will collapse and Government will be a subservient agency moving at the dictate of an organized minority."

Survey of States Lists 362,000 Idle In Textile Strike

(Associated Press.)

Approximately 362,000 textile workers were out of the Nation's mills Thursday as a result of the general strike in the industry, an independent survey showed. There are approximately 696,000 mill hands normally employed.

State.	Normally employed.	Estimated out.
Maine	22,000	3,000
New Hampshire	15,000	13,800
Vermont	3,000	2,500
Massachusetts	116,000	77,000
Rhode Island	45,000	27,000
Connecticut	33,000	16,380
New York	9,248	5,494
New Jersey	43,000	13,000
Pennsylvania	70,000	35,000
Delaware	1,200	None
Maryland	9,000	25
Virginia	20,200	None
North Carolina	111,000	71,500
South Carolina	60,000	41,000
Georgia	60,000	35,525
Alabama	38,000	15,200
Tennessee	25,000	4,120
Mississippi	4,700	800
Texas	5,000	350
Oklahoma	760	550
Indiana	600	350
Oregon	640	230
Ohio	4,000	200

Farm Groups to Meet.

A joint meeting of the Montgomery County Farm Bureau and Farm Bureau Supply Co. directors will be held Tuesday at 2 p. m. in the farm bureau office at Rockville (Md.), Courthouse, J. W. Jones, president, announced yesterday.

Injunction Bars Pickets at Mill In Textile War

Rhode Island Company First to Take Legal Action in Strike.

Boston, Sept. 6 (AP).—Mill owners fought back tonight as the general textile strike forced the closing of more factories in New England, swelling the number of idle in six States to an estimated total of 139,000.

The Acme Finishing Co., of Pawtucket, R. I., one of the largest plants of its kind in the world, obtained an injunction late today restraining labor leaders from picketing its plant or molesting any of its 2,500 employes.

It was the first resort to injunction by any plant in this area since the strike began.

At Dighton, Mass., selectmen, cooperating with the management of the Mount Hope Finishing Co., which employs 1,000 workers, threw that little community into what amounted to a state of siege.

Streets were barricaded, armed citizens patrolled them and only those having business within the area adjacent to the plant, and could prove it, were permitted to enter.

The United Textile Workers of America, for their part, were no less militant in a day replete with swift action.

State Police Intervene.

An early-morning sortie by a flying squadron of Fall River strikers carried between 300 and 500 militant workers over the Rhode Island line. They quickly formed picket lines about the King Philip mill, but a few minutes later local police were embroiled with them and it took a detachment of State police to clarify the situation.

During the battle between the strikers and the local police Mariano Bishop, energetic Fall River strike leader, was first captured and then rescued by his comrades.

The result of the sortie at first was disputed. The mill management said that 30 per cent of their employes went to work, but the strikers claimed they had caused a virtual shutdown of the plant. Eventually the plant closed.

The day, however, saw the closing of the largest textile plant in Rhode Island, the J. & P. Coats Co., with its 3,000 employes, and the Royal Weaving Co., the largest silk and weaving plant in the Pawtucket area, with another 1,100, and it was generally conceded tonight that at least half of Rhode Island's textile workers had either walked out or been forced out.

Elsewhere the situation was little changed, although in both Massachusetts and Connecticut there had been slow but steady accessions to the ranks of strikers.

Situation Unchanged.

The situation in Vermont and New Hampshire, where an overwhelming number of textile workers are out, and in Maine, where only slightly more than 3,000 were reported idle, was virtually unchanged.

The question of maintenance of law and order was considered in two State capitals. In Providence, Gov. Theodore F. Green conferred with Attorney General John P. Hartigan and Edward J. Kelly, superintendent of State police, and after the conference said he did not believe State police should enter any community unless specifically requested by local authorities.

At Boston, Gov. Joseph B. Ely, to whom a complaint of conditions in Fall River had been addressed yesterday by the secretary of the local cotton manufacturers' association, bided his time.

Ely had forwarded the Fall River complaint to Francis J. Gorman, chairman of the National strike committee, at Washington, with a reminder that Gorman had promised all Governors of strike affected States that order would be preserved.

Today the Governor received from Gorman a telegram advising him that Abraham Binns, New Bedford labor leader, would be responsible for conditions in Massachusetts. Attempts by Ely to reach Binns, however, proved unavailing.

Fair Princess

Carson Photo.

MISS MARY BLAKE,

who has been chosen to represent Fairfax County as Princess Fairfax in the Fourth Annual Piedmont Virginia Dairy Festival to be held at Manassas September 28. Miss Blake is the daughter of Mr. and Mrs. Ronald Blake, of Fairfax County, and will be a senior at Mary Baldwin College, Staunton, Va., this year.

Mill Owner to Resist Third-Party Mediation

Boston, Sept. 6 (U.P.).—Manufacturers will resist any attempt on the part of a third party to impose a plan for settlement of the National textile strike, the National Association of Cotton Manufacturers indicated in a statement tonight.

Secretary Russell T. Fisher disclosed the attitude of the association, which represents 9,000,000 of the 11,000,000 spindles in New England, when he said:

"* * * mill executives make no attempt to conceal their feeling that any questions of wages and conditions of employment which may arise in the future are matters to be handled between employer and employe.

"It was stated today that there is no organization clothed with authority to act for the manufacturers on labor problems. The nearest approach to any organized body is the Cotton Textile Code Authority. But even that group must first confer with the manufacturers in the event of any proposals which call for decisive action."

Fisher announced that directors of the association will meet here tomorrow to review "the entire textile situation as it relates to the manufacturers."

John T. Coleman, 90, Buried at Manassas

Manassas, Va., Sept. 6 (Spl.).—Funeral services for John T. Coleman, 90, Civil War veteran, who died at his home here yesterday, were held here today.

Mr. Coleman was the last surviving Confederate of Manassas and one of the few surviving Confederates of Prince William County.

Housing Group Plans Meeting In Alexandria

Newly Formed Council to Elect Officers; Keefer Will Speak.

THE WASHINGTON POST BUREAU,
907 Prince St., Alexandria, Va.
Phone Alexandria 523.

The Alexandria Home Improvement Council, recently organized to assist in the new Federal building and construction program, will meet tomorrow at 8 p. m. in the George Mason hotel, according to the announcement of R. S. Luckett, temporary secretary. The council will elect permanent officers and consider the adoption of by-laws.

C. A. Keefer, of Washington, will be the principal speaker. He will outline the various types of service and equipment which the Federal Housing Administration have held to be within the meaning of the housing law, and the method of obtaining loans for this purpose.

The Russel Mitchell Post of the Veterans of Foreign Wars of Alexandria is planning to sponsor the organization of a ladies' auxiliary for the post. The organization meeting will be held September 19 in the George Mason Hotel.

Mrs. Clay Keene Miller, department president of the Ladies' Auxiliary Veterans of Foreign Wars in the District of Columbia, will be the principal speaker on that day and will organize the local auxiliary.

Alexandria Post, No. 24, American Legion, will hold its regular monthly meeting at 8 o'clock tonight in Gadsby's Tavern. Reports of the delegates attending the State convention in Lynchburg this week will be made and the newly elected officers of the post installed.

Browningsville Band To Mark Anniversary

The oldest musical aggregation in Montgomery County, Md., the Browningsville Band, will observe its fiftieth anniversary tomorrow afternoon in Clagettsville.

The program will open with a concert by the band at 3 p. m. and will include talks by the Rev. A. H. Thompson, of Washington, former pastor of the Browningsville Church, and by William A. Walker and Rev. William Wright, both of whom have been associated with the band several years.

U. S.-Soviet Debt Parley Collapses

Continued From Page 1.

000,000 at a low rate of interest and to extend for from 20 to 25 years.

Long term credits, 20 to 25 years, for a similar amount through the Export-Import Bank;

Instead of paying the usual 5 or 6 per cent interest on the credits the Soviet would pay excess at 10 or 12 per cent and the fund created from the excess interest would be used to pay off all American claims.

Would Depend on Interest.

Under that arrangement American claimants would receive only partial payment of their deduced claims, the payments depending entirely on the "interest profits" accruing from Soviet business done through the bank.

It was estimated that it would take an annual turnover of $100,000,000 in credit transactions to pay off the American claims in 18 to 20 years.

Secretary Hull, Moore and Robert F. Kelley, chief of the eastern European division, in their conferences with Troyanovsky, offered 5-year credits through the bank and were agreeable to a settlement of all claims at a fraction of the total amount claimed. They flatly rejected, however, Troyanovsky's proposal for a cash loan.

Flower Show Planned By Takoma Park Club

The Takoma Park (Md.) Horticultural Club will hold its annual fall flower show Thursday and Friday of next week. Herman C. Heffner, chairman of the exhibition committee, said entries will be accepted until 7:30 Thursday night.

The show will include classes for fall flowers, fruits and vegetables. The exhibit will be held in the Takoma Park Branch Library.

To quickly allay skin irritations or hurts, depend on soothing Resinol

PREMIERE of the "NEW WASHINGTON POST MARCH"

A Composition by CARL R. ENGEL Chief of the Music Division Library of Congress

Played by the U. S. MARINE BAND

WMAL 10 A. M. TODAY

FRESH ROASTED DAILY IN WASHINGTON WILKINS COFFEE — ONE OF THE WORLD'S REALLY FINE TEAS WILKINS TEA

WOODWARD & LOTHROP 10TH 11TH F AND G STREETS PHONE DISTRICT 5300

Give Your Windows A Fresh Outlook for Fall

Your curtains and draperies are often the only things your neighbors know about your home. That is why you owe it to them and to yourself to put up new Fall curtains and draperies—ones that will reflect your individuality and good taste.

Our decorators will help you solve the simplest or most elaborate window schemes—and will aid you in choosing the right fabrics and colors to harmonize with the general effect and plan of your room. The work will be done by our experienced workmen, in a superior manner.

Telephone DIstrict 5300 for detailed information.

MANUFACTURING DIVISION OFFICE, SEVENTH FLOOR

Kidney Trouble!

Is root trouble—it is the root of many serious diseases—High Blood Pressure, Diabetes, Bright's Disease. It is said that few people reach the age of 40 with sound kidneys. Do you suffer from headache, backache, unusual thirst or any of the obscure symptoms that point to Kidney Trouble? If so, hasten to repair damage with Nature's own kidney agent. Mountain Valley Water from Hot Springs, Arkansas. Physicians everywhere prescribe this natural mineral water as an aid in the prevention and treatment of all kidney disorders. It has aided thousands back to health. You use it here at home just as you would at Hot Springs, Ark. Phone now, or write for booklet.

Mountain Valley Water
From Hot Springs, Ark.
1405 K St. N.W. Met. 1062

Erlebacher
TWELVE-TEN TWELVE-TWELVE F STREET

Autumn Suits by Erlebacher

The very epitome of chic, to the smart woman with an eye for clever effects, is a SUIT . . . not in many seasons has Fashion produced a suit vogue so facile . . . so adaptable to every occasion . . . so flattering to every type or so universal in its appeal. You will come to a fuller realization of this when you see our collection of FINE SUITS on the second floor.

$29.75 Upwards

The Suit pictured is the symbol of Autumn smartness . . . the fabric is Forstmann's Carioca, a new reddish shade, smartly contrasted with shiny black lapin of exquisite quality . . . $69.75.

"Charge Accounts Invited"

The Food Shop Offers—

Golden Tap Florida Grape Fruit Juice

18-Ounce Cans 15c

A delicious and refreshing beverage . . . made scarce by a short crop and heavy demand. We were very fortunate to secure a limited quantity of this juice to offer at this low price.

THE FOOD SHOP, FIFTH FLOOR

Did Your Watch Get Out of Order During Vacation

Perhaps a small adjustment is all that is necessary to put your watch in perfect working condition for the many occasions this Fall and Winter when it will be so essential to have accurate time. On our premises, modern-day craftsmen will condition your watch up-to-the-minute.

WATCH REPAIR DESK, FIRST FLOOR

It's got to be good

THEY'VE TRIED IT! IT'S GREAT! And they're coming back for more.

Richfield HI-OCTANE

WAKE UP YOUR LIVER BILE— WITHOUT CALOMEL

And You'll Jump Out of Bed in the Morning Rarin' to Go

If you feel sour and sunk and the world looks punk, don't swallow a lot of salts, mineral water, oil, laxative candy or chewing gum and expect them to make you suddenly sweet and buoyant and full of sunshine.

For they can't do it. They only move the bowels and a mere movement doesn't get at the cause. The reason for your down-and-out feeling is your liver. It should pour out two pounds of liquid bile into your bowels daily.

If this bile is not flowing freely, your food doesn't digest. It just decays in the bowels. Gas bloats up your stomach. You have a thick, bad taste and your breath is foul, skin often breaks out in blemishes. Your head aches and you feel down and out. Your whole system is poisoned.

It takes those good, old CARTER'S LITTLE LIVER PILLS to get these two pounds of bile flowing freely and make you feel "up and up." They contain wonderful, harmless, gentle vegetable extracts, amazing when it comes to making the bile flow freely.

But don't ask for liver pills. Ask for Carter's Little Liver Pills. Look for the name Carter's Little Liver Pills on the red label. Resent a substitute. 25c at drug stores. ©1931 C. M. Co. —Adv.

Local Fights Rouse Voters In Baltimore

Ritchie Certain to Win in City; Sixth District Contest Close.

This is the fifth of a series of articles on the Maryland political situation, preliminary to the primary election, September 12, by Mr. Waltman.

By Franklyn Waltman, Jr.

Baltimore, Sept. 6.—Gov. Albert C. Ritchie is as certain of receiving this city's 42 convention votes in next week's primary as it is possible to be certain about anything in politics. His opponent, Dr. Charles H. Conley, as far as can be learned, is not making any fight to get any of the Baltimore delegation.

One of the Conley supporters, Dr. Hubert Wade, leader of the anti-Ritchie faction in Washington County, yesterday visited some of the city leaders to ascertain what, if anything, could be done for his candidate. It is understood he was told that "it was too late even to talk about it."

This does not mean that there is not some anti-Ritchie sentiment in the Democratic party here. There is, but what anti-Ritchie sentiment exists has no enthusiasm for Dr. Conley. In fact the anti-Ritchie Democrats are a discouraged group.

It is apparent the anti-Ritchie forces defeated themselves by being unable to agree on an opposition candidate. At first some jumped into the camp of Mayor Howard W. Jackson in the expectation that he would receive the support of Senator Millard E. Tydings, Gilbert A. Dailey, the South Baltimore leader, and others.

But Senator Tydings frowned on the Jackson candidacy and brought out George L. Radcliffe as his candidate. Failing to get the support he expected, Mr. Radcliffe abandoned the race and announced for the Senatorial nomination. Meanwhile, some of the Jackson supporters deserted him for the Radcliffe candidacy, only to be left in the lurch. When Mayor Jackson withdrew from the race, the anti-Ritchie people here had no place to go, since they had never taken seriously the Conley candidacy.

One thing is certain—if Mayor Jackson believed he could have carried several of the Baltimore legislative districts he would not have retired from the race and the mayor had a better chance of doing that than Dr. Conley.

Test of Anti-Ritchie Vote.

The Ritchie-Conley balloting here, however, will be watched with deep interest by both Republicans and Democrats to see how much anti-Ritchie strength there is in Baltimore's Democracy. It is assumed that virtually every vote cast for Dr. Conley will be, not a Conley vote, but an anti-Ritchie vote and will be cast in the November election for the Republican nominee.

The Democratic leaders think Gov. Ritchie will beat Dr. Conley 4 or 5 to 1 in Baltimore. Others think Dr. Conley may get 35 per cent or more of the vote cast. If the latter occurs, it will indicate trouble ahead for Gov. Ritchie in the November election—because with more than one-half of the population of the State, Baltimore always elects the Governor.

A large turnout of Democratic voters is expected as a result of the sharp local contests. The faction led by William Curran and Robert B. Ennis, numbering in its camp the leaders in all but a few wards, is under sharp attack from a combination made of Mr. Dailey, who is Senator Tydings' chief lieutenant in the city; William I. Norris, an old opponent of Mr. Curran in East Baltimore; Harry Wolfe, former attorney and now in the brewery business, and some Democrats of less importance. Mayor Jackson's sympathies are with this group, but he has not been active.

Seeking District Control.

Mr. Dailey has been in control of the Sixth Legislative District, formerly was a stanch Ritchie man and even now is supporting Ritchie, although he is aligned with Senator Tydings. The Curran-Ennis faction is seeking to wrestle control of that section from Mr. Dailey.

The way in which the two sides explain their aspirations indicates how sharp the fight has been. The Curran-Ennis camp asserts that next Wednesday it will "knock back Gil Dailey's ears" and also will "knock off his high hat." The Dailey camp retorts that it will "bury Willie Curran so deep he will never bother any one else."

On the outcome of the fight in the Sixth depends in some measure Senator Tydings' prospects for a renomination in 1938. Mr. Tydings at this time appears to be the most unpopular Democrat in Maryland. By the handling of patronage he has infuriated the Old Line leaders. Mayor Jackson's friends blame him for ruining the mayor's chances for the gubernatorial nomination. Gov. Ritchie's friends denounce him for seeking to defeat the Governor. His only friends are the Dailey faction and those he has had appointed to Federal jobs.

Results Doubtful in Sixth.

The outcome of the fight between the Curran-Ennis forces and the Dailey group in the Sixth District is doubtful. But the Curran wing of the party is expected to win "hands down," as it is put here, in the First and Fifth Districts, where the Norris-Jackson-Dailey group is challenging the existing organization.

The Curran-Ennis wing also is expected to nominate its slate for State's attorney and clerks of the various courts. In all, there are more than 500 candidates running in next week's election in Baltimore. There are 40 Democrats whose names will appear on ballots in all districts.

Of these city-wide fights, the sharpest are over the Democratic nomination for State's attorney and for three places on the Supreme bench of Baltimore. Democrats seeking the State's attorney indorsement are Charles C. G. Evans, backed by the Curran faction; J. Bernard Wells, supported by the Dailey-Norris group, and Ellis Levin, running independently.

For a time it looked like the Curran camp would have trouble winning with Mr. Evans; but more recently a number of outstanding members of the bar have indorsed this candidate. It was in connection with the State's attorney fight that Mrs. Marie Bauernschmidt, executive secretary of the Public School Association, last week made a caustic attack on Mr. Curran, assailing him as "a criminal lawyer" and unfit to be a political leader.

Mrs. Bauernschmidt, who has a large following among Parent-Teacher associations, contended that one of the Curran lieutenants stood indicted on an untried charge of murder and that Mr. Curran persuaded Gov. Ritchie to name this man to the State Athletic Commission.

Although years ago he was Baltimore's foremost criminal lawyer, Mr. Curran is highly regarded here. Since the Bauernschmidt speech, the Evans managers have been running daily political advertisements quoting reputable members of the bar to the effect that the attack on Mr. Curran and Mr. Evans was "unjustified."

The judgeship fight is regarded generally as a mess. After 15 Democrats filed their candidacies for the three places, the Democratic leaders appealed to the Baltimore Bar Association to make a choice. In an informal poll the members of the bar designated their choice of three. The Curran-Ennis organization are backing this trio. Subsequently some of the candidates retired, but ten remain in the race.

Cole Faces Battle.

Just a word about Congressional contests. There is no primary fight among either Republicans or Democrats on the Eastern Shore for that district's seat. In the Sceond Congressional District, however, Louis Ashman is giving Representative William P. Cole a spirited battle. This is the largest district in the State, comprising a part of Baltimore City and Carroll, Harford and Baltimore Counties.

Mr. Ashman is reported to be making real progress in Baltimore City and Baltimore County. The latter is Mr. Cole's home, but he has been attacked for borrowing money from the Home Owners Loan Corporation and for the fee he charged in a private law case. He also is caught between the fires of the bitter Democratic factional fight in that county.

Mr. Cole, however, is expected to do well in Carroll and Harford Counties and despite the vote Mr. Ashman is expected to poll elsewhere in the district, may come out on top.

In the Third Congressional District, comprising East Baltimore, Representative Vincent Palmisano is fighting for his political life against John M. Pohlhaus. The latter is supported by the Curran-Ennis faction. Mr. Palmisano, however, has a tight hold on the large Italian vote of the district. The result should be very, very close.

Although Representative Ambrose J. Kennedy is expected to win in the Fourth Congressional District, he is having a hard fight. He also has the support of the Curran-Ennis organization, but is opposed by Sydney R. Traub and Frank F. J. Daily.

Mr. Traub is counted on to run well in the Jewish section of the district, while Mr. Daily will cut into the Irish vote that Mr. Kennedy usually receives. Mr. Daily's father for many years was an influential Democratic leader and the son is named after the late Frank Furst, for 20 years regarded as the "godfather of the Democratic party" in Maryland.

Nine of These Beauties Lost to "Miss Lynchburg"

Tax Delinquency in Virginia Highest in Eastern Counties

State Average Is 15.5%, Census Bureau Finds in 1933 Survey.

(Associated Press.)

A study of tax delinquency in Virginia in 1933 showed yesterday the highest percentages of nonpayment of taxes were in several eastern counties.

The study, made by the Census Bureau, showed the average delinquency for the State's 100 counties and 24 independent cities was 15.5 per cent. The county average was 16 per cent and the city 15.

The highest delinquencies were 43.5 per cent in Cumberland, 34 per cent in Accomac, 33 in Norfolk (County), 32.5 in Middlesex and Northampton, 32 in Powhatan, and 31 in Prince George.

Three cities, all in or bordering on the eastern tidewater section, topped the city list for deliquencies. They were Norfolk 26 per cent, Petersburg 25.5 per cent, and Portsmouth 25 per cent. Clifton Forge, back across the mountains, was fourth with 23.5 per cent.

The lowest percentages of delinquencies were reported by the counties of Clarke and King George 1 per cent; Greene and Rockbridge 1.5; Caroline and Frederick 2; Essex 2.5; and Augusta 5.5.

Among the cities Fredericksburg and Staunton had the low rate of 3 per cent delinquency and Lynchburg was close behind at 4 per cent.

Richmond's rate was 6.5 per cent and Roanoke's 17.5. Bristol's delinquency was 20.5 per cent, Charlottesville's 10, Danville's 11, Harrisonburg's 7, South Norfolk's 19, Suffolk's 17.5 and Winchester's 17.

Assessments of counties and cities totaled $1,594,128,910, on which $33,211,926 in taxes was levied. The amount uncollected by the 124 principal political subdivisions totaled $5,121,432.

New Play Park Work Started

Montgomery County Adds Recreation Facilities to System.

The first of a series of recreation plants in the Montgomery County (Md.) park system is being started this week in the first unit of Rock Creek Parkway. The project is located between the District Line and the East-West highway near Chevy Chase.

A large field house of rustic design will be erected adjacent to playing fields and tennis courts. Facilities will be provided for all outdoor athletic contests.

Cabins of similar construction are now being built in Sligo Parkway, the Kensington playground and the new Jesup Blair Park in Silver Spring, which will be formally dedicated September 15.

Plans of the Maryland-National Capital Park and Planning Commission also call for field houses in other sections of Rock Creek and Sligo Parkways and in Cabin John Run Parkway.

Among the facilities scheduled for the Rock Creek plant now under way are three baseball diamonds, two basket ball courts, football and soccer fields, fields for croquet, horshoe pitching, tennis and volley ball courts and a large picnic grove.

Mary J. Dorsey Sues For Absolute Divorce

Mary Jane Dorsey, of Philadelphia, yesterday filed suit for absolute divorce from Aubrey S. Dorsey, of Gaithersburg, Md., in Montgomery County Circuit Court at Rockville, Md.

The plaintiff tells the court through Attorney F. Barnard Welsh that she was married to the defendant October 25, 1931, and that he deserted her in October, 1933.

Prince William County Teachers Have Meeting

Manassas, Va., Sept. 6 (Spl.).—The 1934-35 public school teachers of Prince William County met yesterday in the Manassas High School for their annual teachers' meeting.

County Superintendent Robert C. Hayden explained the curriculum for the 1934-35 term.

MRS. FELIX PARKER, of Roanoke, is the new president of the Virginia department of the American Legion Auxiliary, having been chosen at the joint State convention in Lynchburg Tuesday. After narrowing the contestants down to the ten shown above from the original 67 local winners, Miss Mattie Jackson (left), of Lynchburg, was chosen "Miss Virginia, 1934," and will represent the State legionnaires in a National beauty contest this fall in Miami.

Legion's Bonus Fight Put Off, Assembly Told

Defense Program Is First, Capital Man Says at Baltimore Meeting.

Baltimore, Sept. 6 (Spl.).—Because of the "present unsettled economic conditions in the life of the Nation," the American Legion will not agitate for payment of the bonus this year, delegates to the sixteenth annual convention of the Department of Maryland, in session here, were told today by John T. Taylor, of Washington, National legislative representative of the legion.

Instead, Mr. Taylor said, the legion will fight for an adequate National defense policy that will help guard this country against war.

"We have decided that for the coming year and for the coming session of Congress to solidify our efforts on a program of militant Americanism," Mr. Taylor said. "By that I mean a strong and adequate National defense.

"All of the benefits which were taken from the legion and the veterans by the economy legislation of more than a year ago have since been restored, and we will forget that until the defense question is settled."

About 800 members of the legion and its associated organizations are attending sessions here. This afternoon the delegates attended a polo game in which National Guard players battled the Maryland Polo Club team.

At the morning session it was announced that Ocean City and Leonardtown have invited the legion to meet there next year. A recommendation as to which town is to be selected will be made tomorrow by the committee on constitution.

Methodists of Orange County Plan Bicentennial Celebration

Orange, Va., Sept. 6 (Spl.).—J. P. Clark, of the Bethlem Church, Unionville, Va., has announced the general plan of the Methodist participation in the Orange County bicentennial celebration to be held here September 25 to 28.

All of the religious sects in the county are joining in giving honor to those who first stood for religious freedom in this part of the country.

According to Mr. Clark, chairman of the general committee, and the Rev. H. S. Southgate, pastor of the Unionville Methodist Church, and chairman of the program committee, the Methodist celebration will be held September 28, at Palmyra, the oldest Methodist church in the county. A choir of 20 men and women in pioneer costumes will sing old-time hymns, lined out to them as it was done in the time before there were enough hymals to go around. A pioneer circuit rider, symbolizing such figures as that of Bishop Asbury, who is known to have been in this territory, will ride up to conduct the ceremony and introduce the orator, Dr. J. M. Rowland, editor of the Richmond Christian Advocate.

Many distinguished clergymen are expected to be among those honoring the establishment of the Methodist Church in Orange.

Mr. Clark is assisted by P. M. Watts, of Trinity Church, Orange; the Rev. W. L. Ware, Trinity Church; Mrs. Clifton Waugh, Salem Church, Rhoadesville; C. C. Hume, Palmyra Church, Locust Grove; Oscar Loving, of Mount Horeb Methodist Church, and Francis Thomasson, of the Gordonsville Methodist Church.

According to Mr. Southgate, the Methodist circuit was organized in the county prior to 1784.

Party Bolters Given Warning By Gov. Ritchie

All Who Are Fighting Him Will Be 'Out of Luck,' Statement Says.

Baltimore, Sept. 6 (Spl.).—Definite warning was sounded today by Gov. Ritchie, fifth-term candidate for Governor, that following his election he will "look out for the interests of those who looked out for my interests."

His statement was considered to mean two things: First, that he is confident of nomination and election, and, second, that those Democrats who continue to oppose him after he is nominated, or who vote the Republican ticket, will be strictly "out of luck," in the event the Governor is reelected.

"Some surely will go down in the dust," the Governor said, referring to the opposition to him in the Democratic ranks.

He did not elaborate further on those to whom his warning was directed, but it is presumed he meant that it is imperative that factional disputes in the Democratic party be ironed out in the interval between the primary election and the general election in November.

The Governor spoke at two points in the Fifth District tonight. Today he attended Timonium Fair, and was accorded an ovation by some 20,000 persons.

Gov. Ritchie received a letter today from Sydney R. Traub, a candidate for the House of Representatives from the Fourth District, charging that one of his opponents, Representative Ambrose J. Kennedy, is supporting Dr. Charles H. Conley, Gov. Ritchie's rival for the Democratic gubernatorial nomination.

Mr. Traub declared that on two occasions in the last week Mr. Kennedy addressed mass meetings in behalf of Dr. Conley's candidacy.

"In the face of Mr. Kennedy's claim to be a Ritchie leader in the city," Mr. Traub wrote, "I can not understand his attendance at meetings which have for their sole purpose the political annihilation of you, Gov. Ritchie."

Politics on Bus Bill Is Charged to Walsh

Cumberland, Md., Sept. 6 (Spl.). State Insurance Commissioner William C. Walsh, local Democratic leader, defeated the mandatory bus bill in the last Legislature to play politics, it was charged by W. Carl Richards, local attorney and anti-organization candidate for the Democratic nomination for State Senator, in an address here last night.

The bus bill specified that students of parochial schools should be given transportation in buses which carry public school pupils to and from school.

Mr. Richards also claimed that Edward J. Ryan, of Frostburg, "the Walsh candidate" for State Senator, has been silent on the issue and in a newspaper advertisement stated he was making no promises as to what he will do, or attempt to do, if nominated and elected.

"He has no platform simply because he does what Dictator Walsh tells him to do," said Mr. Richards.

Colonial Beach Fete to Open

Mardi Gras Will Start With Swimming Contests Today.

Colonial Beach, Va., Sept. 6 (Spl.). The Colonial Beach Mardi Gras, sponsored by the Colonial Beach Business Men's Association, will officially begin tomorrow at 2:30 p. m., with swimming contests for boys and women.

The carnival will be held tomorrow, Saturday, and Sunday.

Events on tomorrow's program are a 50-yard swim for boys under 16, a 50-yard swim for women, and a fancy dress contest.

Saturday's events will be a baby parade at 10 a. m., a 50-yard three-legged race for boys at 2 p. m. and a grand parade of decorated cars and floats at 4 p. m. Prizes will be awarded in all events, with a special award being given the most original costume worn on the beach Saturday night.

A bathing beauty contest will open the program Sunday at 11 a. m. In the afternoon a 50-yard swim for men, a 100-yard swim for men, and a canoe race will take place. A horse show, sponsored by the Falmouth Riding and Hunt Club, will take place at 3 p. m.

Nice Victory In Governor Race Forecast

G. O. P. Leaders Confident Candidate Will Win in Prince Georges.

Republican leaders of Prince Georges County yesterday predicted that Harry Nice, of Baltimore, would be the party's gubernatorial choice when the county voters go to the polls next Wednesday.

It was conceded, however, that Senator Philip Lee Goldsborough would run a close second. A few even predicted that he, instead of Nice, would carry the county.

It also has been suggested by certain Republicans that H. Webster Smith will poll a surprisingly large number of second-choice votes for the party nomination for Governor of Maryland.

This will be done, it was pointed out, because the main fight will be between Nice and Goldsborough. If a voter goes to the polls to vote for Nice for first choice he will indicate Smith as second choice, rather than give Goldsborough a "show."

In like manner, if the voter expects to make Goldsborough his first choice, he will make Smith his second choice, rather than give Nice a "show."

Both men running for comptroller of the treasury, Frederick Paul Adkins and N. Newton Jackson, are from Salisbury, and are only slightly known in Prince Georges County.

Ballots for both the Republican and Democratic parties have been printed at Upper Marlboro and are being distributed among party leaders, resulting in an increase of political interest throughout the county.

Attorneys' Pay Costly to State

Virginia Court Rules on Salaries Under New System.

Richmond, Sept. 6 (AP).—If the salaries of Virginia Commonwealth's attorneys are placed at a figure in excess of their 1933 incomes under the fee system, the State will lose money, E. R. Combs, chairman of the State compensation board, said today.

Combs' statement was made as comment on a ruling by Judge Frederick W. Coleman, of Prince George Circuit Court, who held that four Commonwealth's attorneys, who laid their claims before him, were entitled to salaries approximately equal to their compensation of the past three years.

Combs said that the attorney general and several judges in the State had held that the law provides for salaries not in excess of the compensation the attorneys received in 1933, whereas Judge Coleman held that it should be the average for three years.

"There is nothing we can do about a decision of the Circuit Court," Mr. Combs said. "The law provides for no appeal from a decision of the court. If the compensation is to be fixed on a three-year average instead of on the 1933 basis which the board used, the State in all probability will lose money. There is nothing we can do about it except hope that the next General Assembly will clarify the law."

Sewing Project Started.

Fredericksburg, Va., Sept. 6 (Spl.). Establishment of a sewing project for women of destitute families was announced yesterday by the FERA bureau here.

Robber Accepts Invitation; Takes Cash and Goods

Welch, W. Va., Sept. 6 (Spl.).—A few days ago the proprietor of the Sugar Bowl store here hung out a sign: "This is your store. You are always welcome. Come in. Help yourself."

The next morning he found his cash drawer empty and some of his goods gone and on his desk a note which read: "Thanks, old top, for the tip. Am doing just that."

Notables Watch As Naval Aces Give Air Show

Demonstration Described as Greatest Held on East Coast.

Norfolk, Va., Sept. 6 (AP).—Ignoring cloudy skies and at times driving rain, the Navy's crack flyers today demonstrated to several hundred distinguished guests aboard the aircraft carriers Lexington and Saratoga, the effectiveness of the aerial arm of the sea service.

Aeronautical association officials, including former Senator Hiram Bingham, and representatives of various phases of the aircraft industry, as well as Navy League officers and prominent civilians, watched as planes were catapulted from the decks of fighting craft or took the air from the decks of the carriers. The aerial show which followed included smoke screen laying, bombing attacks and defensive measures, carried out on an exact schedule despite the weather.

Weather conditions lowered the ceiling and reduced visibility seriously at times.

The party of observers made an early start, being served breakfast aboard the carriers. Members of the party inspected the ships while en route to the drill grounds, 15 miles off the Virginia Capes. A luncheon was served the Navy's guests, and motion pictures depicting life aboard ship and in the air were shown.

Bingham Is Impressed.

Nelson Macy, president of the Navy League, declined formal comment, but said, "I have been deeply impressed by the marvelous demonstration, and think Secretary of the Navy Swanson is wise in giving civilians an opportunity to see it."

Less reticent was former Senator Bingham, president of the National Aeronautical Association.

"The display was very impressive in the smoothness with which complicated and diversified operations were carried out under somewhat difficult and trying conditions," Mr. Bingham said. "I was delighted with the exhibition of good flying and well trained deck crews, so essential to flying off a 2-acre lot."

Gen. William Mitchell, former head of the Army Air Corps, also expressed himself as favorably impressed. He said the demonstration was "a remarkable one."

Their demonstration, described as the greatest naval air show ever staged on the East Coast, completed, the flying squadrons of the United States fleet are landing at the Norfolk Naval Air Base this afternoon.

Price to Head Delegation.

The planes, launched from the carriers 20 miles off the Capes after maneuvers had been completed, started arriving at the local air base at 3:30 p. m.

The maneuvers, according to information at the Naval Base, were carried out without accident.

Lieut. Gov. James T. Price will head the delegation of prominent citizens from Hampton Roads cities on their officials visitation Saturday morning on Admiral Joseph M. Reeves, commander in chief of the United States fleet, to open formally a six-day program of entertainment on behalf of the official and enlisted personnel of the fleet.

Previously it was announced that Gov. Peery would head the official party, but unforeseen business caused him to change his plans.

C.H.Lauck toDirect Graphic Arts Code

Lexington, Va., Sept. 6 (AP).—C. Harold Lauck, journalism instructor at Washington and Lee University, has been named administration manager for Virginia for two sections of the graphic arts industries code, it was announced here today. The appointment was made by the Virginia Regional Code Authority, NRA.

Lauck will assume his duties immediately, but will give only part of his time to the new post. He will retain his association with Washington and Lee where, besides his instructorship, he is superintendent of the Virginia Publishing Co., used as a journalism laboratory by the university.

He will have charge of sections A-2 and A-5 of the code applying to weekly newspapers, nonmetropolitan commercial printing and daily papers assenting to the graphic arts code.

Charlottesville Plans Marker In Honor of Dr. Walter Reed

Charlottesville, Va., Sept. 6 (Spl.). The University of Virginia years ago set aside for memorial purposes the rooms occupied by Edgar Allan Poe and Woodrow Wilson, while they were students there.

Another distinguished graduate was Dr. Walter Reed, whose later labors freed 23 nations from yellow fever, with an expected annual death rate equal to the losses of the American forces in the World War.

Visitors making their pilgrimages to the rooms of Poe and Wilson nearly always ask, "Where was Walter Reed's room?" Dr. Reed was a student at the university from 1867 to 1869, when his father, the Rev. Lemuel Sutton Reed, a Methodist preacher, was serving as Presiding Elder of the Charlottesville district. In the fall of 1868, his father having been transferred to the Baltimore conference, young Reed moved from the district parsonage to the home of a kinsman, Dr. R. B. Dice. Here he was living when he received his diploma in medicine from the university.

As a result of continued queries regarding the Reed room, Dr. Paul B. Barringer, former member of the medical school and later faculty chairman, has inaugurated a movement to have a marker placed at the old Dice home.

Application will be made at once to the city authorities for the privilege of placing a permanent marker.

Danville Roads Policed Against Strike Invasion

Flying Squadron Reported on Way; Peery Told Walkout Unlikely.

Richmond, Sept. 6 (AP).—Malcolm K. Harris, attorney for the Riverside and Dan River cotton mills at Schoolfield, near Danville, gave Gov. Peery this afternoon a personal report on the situation in that center of Virginia cotton mill activity. There was little chance, Harris said, of a strike in the Danville plant.

"We have slightly more than 7,000 persons at work today," Harris told the Governor, "and there is no strike sentiment among them."

"The union membership in our mill is not much more than ten. By that I mean actual paid-up members," Harris said. "Union officials probably would claim a higher figure, and it is perfectly true that there are a number of persons carrying union cards in Danville, but they are not active members of the labor organization."

Harris said that only 26 persons attended the last union meeting.

The attorney said conditions were normal and that State, county and special officers on duty were thought ample to handle any disorder which might arise from the arrival of a delegation of strikers from neighboring North Carolina.

It was to handle any such invasion that Gov. Peery yesterday dispatched John Q. Rhodes and 11 State motor patrolmen to Danville.

Police Guard Roads.

The Governor said the officers had been given no special orders, but that they were on duty to protect the rights of Virginia citizens.

Tonight the patrolmen were covering roads leading to the North Carolina State line, on the watch for any of the flying squadrons of striking mill workers of that State.

Throughout the day they had heard rumors that parties of strikers from the neighboring State were en route to Danville to force a strike in the Riverside and Dan River cotton mills. The employes of the mills, largest in the State, have ignored the general strike call.

At the mills in Schoolfield, just outside Danville, 100 police and special deputies were under arms. They mobilized last night when the rumors that a flying column was on its way to Danville were circulated.

During the day a further conference was held by the Governor in Richmond, which was attended by Delegate Maitland H. Bustard, of Danville, and Adjt. Gen. S. Gardner Waller. Bustard assured the Governor and Gen. Waller that a walkout there was unlikely and that no disorder was expected from the Danville operatives.

Danville Tension Eased.

Danville, Va., Sept. 6 (Spl.).—Growing confidence that preparedness measures already taken would head off turmoil at the Dan River Mills by raiding squadrons of the United Textile Workers somewhat eased the tension here today.

Police, however, remained alert and the local authorities were in contact with Carolina police officials endeavoring to plat the movements of the motor raiding column on a sectional "war map."

Mid-forenoon brought word that 100 cars containing strike enthusiasts had visited Gibsonville and Albemarle, N. C., emptied mills there and were headed for Reidsville, N. C., where the management of the Edna Mills, employing 300, closed ahead of the raiders' arrival "until trouble blows over."

John Q. Rhodes, State commissioner of motor vehicles, remained here today conferring with local authorities.

Confession Claimed In Old Killing Case

Police Reopen Probe of Richmond Death.

Richmond, Sept. 6 (Spl.).—A man who was found in the snow almost two years ago and who was pronounced dead from exposure by the local coroner was murdered, according to information received at police headquarters today from Lynchburg.

Police there say that Claud Williams, held in Lynchburg on a minor charge, confessed to killing Buck Bassler, of Richmond, in December, 1932.

An investigation, conducted by Chief of Detectives A. S. Wright, brought to light that Bernard Alvin Bassler was found dead in a snow-covered field near his home here on December 13 of that year.

Detective Sergt. Bosquit has left for Lynchburg to question Williams and to determine the advisability of bringing him to Richmond to face murder charges.

Clinics Authorized For Spotsylvania

Spotsylvania Court House, Va., Sept. 6 (Spl.).—Toxoid clinics for the prevention and treatment of diphtheria can be established in Spotsylvania County schools by the order of L. P. Chewning, recently elected school board chairman, the board has voted.

Superintendent of Schools J. C. Chiles was instructed to enforce the attendance law, previously allowed to lapse because of the depression. Parents and guardians will be called to court if they fail to comply, the board decided.

White schools will open Tuesday and colored schools September 25. Teachers' meetings will take place on the first scheduled school day, with classes beginning Wednesday for white children and September 26 for colored.

Rites Held for Mrs. Paul.

Cambridge, Md., Sept. 6 (Spl.).—Mrs. Lydia C. Paul, 66, widow of Charles M. Paul, who died last night at her home here, following a paralytic stroke, was buried here today. Surviving her are two children and two brothers.

Nazi Workers Pass in Review Before Hitler

All Voters Eventually Must Serve in Labor Camp, Der Fuehrer Says.

Nurnberg, Germany, Sept. 6 (AP).—Adolf Hitler stood bareheaded in the hot sun for two hours here today while 52,000 tanned young Nazis from the German labor camps marched past, their shiny spades at present arms.

Der Fuehrer, in full view of all the tens of thousands of invited guests, stood alone in his limousine, stretching his hand out in the Nazi salute as regiment after regiment of the "soldiers of labor" passed.

The parade, another spectacular demonstration of mass loyalty, was held in connection with the annual party congress here.

Paraders Cheered.

Government officials, Nazi leaders and spectators lined the historic market place—now "Adolf Hitler Platz"—for the review, cheering enthusiastically as the labor campers passed.

Hitler himself arrived early, heavily guarded, walked to the honor stand and shook hands with all the old Reichswehr (regular army) officers assembled there.

Although they had been marching nearly four hours in the sunshine, the youths seemed none the worse for wear. Each group, at a command, burst into song as it reached the inner precincts of the city, to lapse again into silence as it passed the review stand.

Arrive in Special Trains.

Earlier the labor campers, brought to Nurnberg in 50 special trains, assembled on Zeppelin Meadow to hear Hitler assert the time would come when no German could vote until he had served a period in a labor camp.

"We are Socialists in deed, and not only in theory," the leader declared. "* * * manual labor is as highly regarded as any other form of work."

During the Zeppelin Meadow exercises, which included the manual of arms performed with spades, 180,000 other young Germans at labor camps throughout the country were standing at attention listening to radio broadcasts of the Nurnberg program.

Sen. Barkley Flays Hoover Statement

Attack 'Ignorant, Fatuous,' Kentuckian Asserts.

Omaha, Sept. 6 (AP).—Senator Alben W. Barkley (Democrat), Kentucky, today hurled a challenge at former President Hoover "to tell us what liberties we have lost and what property rights we have impaired" under the Roosevelt Administration.

"To say that the program of rehabilitation under President Roosevelt is an attack upon liberty or the right to own property is so ignorant and so fatuous as to be unworthy of serious consideration," he asserted in a speech prepared for delivery before the Nebraska Democratic convention.

Senator Barkley referred to Mr. Hoover's recent statement that the thesis behind the New Deal was "that man is but the pawn of the state."

2 Die as Typhoon Lashes Philippines

Homes Razed as Wind, Rain Sweep Island.

Manila, Sept. 6 (AP).—A two-day typhoon, which combined with floods to take at least two lives and to destroy the bamboo homes of thousands of natives of northern Luzon Island, left scenes of havoc in that area today.

The typhoon brought torrential rain which caused mountain streams to overflow, inundating villages and tobacco lands. More than 6 inches of rain fell in 24 hours.

Land slid away at Vina in Ilocos Norte Province, burying a man. At San Fernando, La Union Province, tumbling waves drowned a fisherman in the harbor.

Rangers Press Hunt For Missing Savant

Glacier Park, Mont., Sept. 6 (AP).—Still mystified as to the disappearance August 13 of Dr. F. H. Lumley, Ohio State University instructor, searchers today formed climbing parties to ascend Mount Cleveland.

A registration book at the summit should disclose whether the man who had scaled the Alps in Bavaria, had reached that peak and failed to arrive at the base upon his return trip.

Filipino Women Lose Fight to Gain Vote

Manila, P. I., Sept. 6 (AP).—Hopes of Filipino women to have the right to vote during the decade of the insular commonwealth government fell today as the constitutional convention's suffrage committee voted, 22 to 18, against the grant.

The chief argument against suffrage advanced at the hearings was the added expense that would be involved in elections.

NO SHELF AGE
NATURALLY FRESH
MESCO COFFEE
DELIVERIES •
M. E. SWINGS
1013 E ST. N.W.

Schedule of Soldierless War Upset by Stubborn Invaders

Post Staff Photo.

Secretary of War Dern and Gen. Douglas MacArthur at Raritan Arsenal, N. J., in the territory where the Army has been shadow-boxing with a mythical "enemy" for several days.

Enemy Advancing, but Army Quits Tomorrow Anyway.

By Harris B. Hull.

General Headquarters, Raritan Arsenal, N. J., Sept. 6.—Every hour it is becoming more and more apparent here at general headquarters of the American Army that the great soldierless war being waged along the Eastern frontier isn't going to end on schedule.

By that it is meant that when Saturday noon comes around and Gen. Douglas MacArthur delivers the concluding address, or "critique," to the officers of the First and Second armies and the general headquarters, the enemy will not be driven out of New Jersey.

The truth is that this black enemy has proved to be a stubborn foe. It is quite probable, the umpires say, that this force could not be repelled from New Jersey in several months.

Some of the war correspondents at G. H. Q. are of the opinion that when the American officers depart the theater of operations of the Black infantry will be more advanced than it was a week ago when the field battle started. That is, the enemy will have registered a net gain during the duration of the war.

This is just one more unique feature of what will go down on the books of time as the gunless, troopless, planeless war of 1934. It is believed that never before in all American military history have our officers packed their bags and gone home and left the field of battle with the enemy making rapid progress. This is even more striking when it is considered that the affected area embraces the heart of American industry—the New York, Philadelphia and Wilmington region.

It is not intended that there should be any element of military disrespect toward the conduct of the battle by the Army officers. They have fought bravely and, speaking from experience, they have fought long. For the last four mornings the campaigns have been resumed at 4 o'clock.

The trouble lies probably in the fact that this invasion was expected to be completely repelled by Saturday. Two or three days ago, when we got our first inkling that the struggle wasn't going to end on time, we became genuinely frightened for the first time since we have been at the front. But it is all cleared up now. When the clock strikes 12 Saturday we pack up the pins and leave—enemy or no enemy.

The high light of today's activity surrounded the arrival of the first "prisoner" at headquarters. Behind the whiskers we recognized Col. Lawrence Halstead, who was searched and grilled by the military intelligence for helpful information.

The incident brought memories of the first prisoner brought into the headquarters of the First Division of the A. E. F. in 1918.

He was an elderly, harmless old fellow who spoke no English, but as he was the first prisoner he was questioned, quite fruitlessly, by every intelligence officer in the unit. His answers were simply, "Nich." Whereupon he would hand over his watch and money.

The officers, intent upon being considerate of the old man, would pat him on the back, shake his hand and give him a good smile telling him to keep his personal belongings. Then to drive home the idea that he had nothing to fear they would take him to the mess hall and have him fed.

After this operation had been repeated by a number of battalion, regiment, corps and Army officers, the old soldier appeared at the colonel's office and in broken English said:

"It is all right for them to question me, Herr Colonel, but I can't eat any more."

Britain Favors Present Treaty As Naval Limit

Foreign Office Declares Admiral Keyes Merely Airing Own Views.

London, Sept. 6 (AP).—Great Britain wants to renew existing treaties "along their present general lines."

A foreign office spokesman said today extension of agreements expiring December 31, 1936, will be Britain's objective when bi-lateral conversations are resumed here in October.

It was made clear the government opposes any postponement of the general naval conference scheduled for next year. Nor does she desire any appreciable lapse in these treaties.

Hence Great Britain would give favorable consideration, it was indicated, to an arrangement which could be made at the October conversations to maintain the treaties in effect until the conference is held, whenever that may be.

The foreign office spokesman said Great Britain does not wish any important change in naval categories. The fewer the changes, the better, the spokesman added.

Clamor raised by big Navy advocates for 75 instead of 50 cruisers and demands for abrogation of the treaties do not represent the official attitude, it was stated.

Both the foreign office and the admiralty disowned any responsibility for speeches made by Sir Roger Keyes, admiral of the British fleet, during his tour of the United States and Canada.

Duce Criticizes Outside Creeds; Nazi Dig Seen

Mussolini Scoffs at Foreign Doctrines; French-Italian Arms Deal Told.

Bari, Italy, Sept. 6 (AP).—Italy can regard foreign doctrines with "supreme disparagement," Benito Mussolini told 75,000 southern Italians here today.

Many of his hearers assumed Il Duce referred to Germany and its National Socialism.

Shortly before he spoke, French delegates to the Levantine fair here asserted France and Italy had reached an accord for common action to prevent Germany's rearmament, prohibited by the Versailles Treaty.

(This the French embassy at Rome denied, while admitting that Premier Mussolini and French Ambassador De Chambrun had thoroughly discussed the entire range of Franco-Italian relations.)

"We can regard with supreme disparagement," Il Duce asserted, "those doctrines which come from elsewhere, from a people that did not even know how to write when we had Caesar, Virgil and Augustus."

His eyes flashed as he told the throng that, although the Mediterranean is a southern sea, it has created philosophy, religion and empire. This fact, Mussolini declared, "makes Italy impervious to criticism from abroad."

Not only have Italy and France agreed to work against German rearmament, members of the French delegation said, but they are also pledged mutually to preserve Austria's independence in the face of any Nazi threat.

Italy, too, will renounce her rearmament policy, they said, but will not abandon her impression that the Versailles Treaty should be revised.

The agreement, reached August 31, may result in an early visit to Rome by Louis Barthou, French Foreign Minister, it was stated, with formal announcement of the accord to come thereafter.

Heiress, 15, a Bride Twice, Plans Third Journey to Altar

San Francisco, Sept. 6 (AP).—Colletta Mulvihill Creen, 15-year-old Pittsburgh heiress, said today her marriage recently to Tom Creen, 20-year-old truck driver, was her second matrimonial venture.

Colletta said she married a man in Shanghai some six months ago, but the marriage was annulled. She declined, however, to name her first husband.

Instead, she expressed the hope she would be married soon a third time, to her "true love," Sam Puntuman, 24, Grove City, Pa., a night club operator, although threatened annulment proceedings have not yet been started against her truck driver husband. She said she married Creen to "spite Sammy."

"I want to marry Sammy," she said, "and I hope my mother will approve of him, and I hope I am worthy of his love."

She arrived in San Francisco by plane today on her way to Honolulu to meet her mother, Mrs. Thomas Mulvihill, divorced wife of a Pittsburgh oil company official.

Maloney of Connecticut Nominated for Senate

Eastern Point, Conn., Sept. 6 (AP).—Francis T. Maloney, of Meriden, Representative from the Third Connecticut District, was nominated unanimously for United States Senator by the Democratic State convention here today.

He will oppose Senator Frederic C. Walcott, whose nomination by the Republican convention next week is assured.

Gov. Wilbur L. Cross was renominated for a third term.

Mrs. Helen Ray Hagner On the Air

Beginning September 7, Mrs. Hagner, prominent social secretary and columnist, will broadcast over

WRC

DAILY

at 9:35 A. M.

Mrs. Hagner will talk on the new

PALAIS ROYAL FASHIONS

—and will tell you, in her own inimitable way, the trend and development of the winter fashions. Turn your dial to WRC each day—listen in for Mrs. Hagner's talk—keep abreast of the new things and the new fashions!

The PALAIS ROYAL

G Street at Eleventh — DIstrict 4400

"FINE, MR. JACKSON

I'M AT THE COMMODORE SO I'LL BE IN YOUR OFFICE IN 5 MINUTES"

And not only Mr. Jackson's office—but any office in New York's newest business center—the Grand Central Zone—and as for the famous Chrysler, Graybar, New York Central and Chanin Buildings—all are next door—all actually connected with the Commodore by sheltered passageways.

Wall Street, too—only 10 minutes by express subway (entrance in Lower Lobby)—and all other important business centers as easily accessible. Smart business men save time and money by stopping at New York's most convenient and most reasonable, fine hotel.

FROM $3

THE COMMODORE

ON 42ND ST. AT GRAND CENTRAL

BOWMAN-BILTMORE HOTELS CORP.

DAVID B. MULLIGAN, President

FRANK J. CROHAN, Vice President

SALE LASTS SIX (6) DAYS

STAR LIQUOR CO.

SALE LASTS SIX (6) DAYS

513 11th ST. N. W.

WHOLESALE AND RETAIL LIQUOR DEALERS

Buy here and Save

FORCED TO REPEAT!

We Sold Five (5) Times Our Quota!

The spectacular sale of these mellow whiskies has been so great that it is possible that we may continue to run the same prices indefinitely if we get the volume and repeat orders we have had. Buy this whiskey first for its flavor then for its amazingly low price.

... Grand Hotel ...

STRAIGHT WHISKEY

"Rye" or "Bourbon"

5 Months Old! 90 Proof!

$11.95 Case of 12 quarts

less than $1 a quart by the case

LIBERAL OFFER!

Try It at Our Expense

Take 3 or 4 drinks of this 5 months' old aged-in-the-wood whiskey, if it does not meet with your approval, if you find that its mellow flavor does not suit your taste, bring it back, all your money refunded! Your choice bourbon or rye.

$1.19 a full quart

$6.59 6 full quarts

$11.95 case of 12 full quarts

"Biltmore" Bottled in Bond 6 years old Made by the makers of Canadian Club $1.88 pint

"Rum" 100 proof Bottled in Bond Made in 1917 This is really good $1.69 pint

"Calvert" Youngest whiskey in this blend 5 years old. $1.45 pint

"Sparkling Burgundy" In small 3-drink bottles. 29c

Seagram's RYE BLENDS

5 CROWN contains 30 per cent over four years old. $1.35 pint

7 CROWN contains over 33 1-3 per cent over four years old. $1.59 pint

104-year-old $35.00 reg. De Salignac Cognac $22.85 1-5 gallon Imported from France

Genuine Imported Bacardi WhiteLabel $2.68 The magic name in rum 1-5 gal.

Royal Oak Whiskey Made by the makers of Canadian Club 82c pint

Scotland Yard Scotch (type) 88c full pint

pinch bottle

It contains a 10-year-old base of imported Scotch malt, bottled in this country.

Hercules Gin 90 proof 99c 1-5 gal.

Alcohol 190 proof guaranteed pure! 99c pint

Wine In gallon jug Sherry or Port $1.69 gallon

Now Distilled in U. S.! 'Anchor Dry' Gin (90 Proof) From Geneva, Holland, the formula of this gin is now used in the U. S. $2.20 Val. $1.59 1-5 gallon

The elimination of import duties makes it now possible for this famous "De Kuyper" gin to be sold at this astounding low price.

Silver-Shield Gin Same as DIXIE BELLE 99c full quart

I. W. Harper Bottled in Bond 16 years old $2.88 pint

William Tell Straight Pa. Rye 90 proof $1.29 full quart

Cedar Brook Whiskey $3.50 Reg. $2.33 quart Contains 25% 17-year-old Whiskey. A National Distillers Product!

BOTTLED IN BOND!

CALIFORNIA SWEET WINES

(PORT) (42 proof) (SHERRY)

Star Liquor Co. is again first in Washington to offer bottled in bond wine; this insures you that these wines have been aged in a Government warehouse for over four (4) years. We promised low prices on liquor in Washington; watch for our new low prices weekly. We promise you will not be disappointed.

SAN REMO

Bottled in Bond Wine

full bodied! delicious! Reg. $1.15 49c FULL 1-5 GALLON

Special Offer

We have about 25 cases of Reisling wine similar to a German Rhine wine and it is quite tart; most customes like sweet wines, therefore the closeout price.

39c 1-5 gal. 2 for 75c

Port or Sherry 42 proof

Fortified wine at this astounding low price is practically unknown in the U. S. since the world war.

The Washington Post

THE WASHINGTON POST PUBLISHING CO.
Eugene Meyer, President and Publisher.
Eugene MacLean, General Manager. F. R. Harrison, Secretary-Treasurer.

The Associated Press is entitled exclusively to use for republication of all news dispatches credited to it or not otherwise credited in this paper and local news of spontaneous origin published herein. Rights of republication of all other matter herein are also reserved.

OFFICES OF THE WASHINGTON POST.
New York, N. Y. ..... 270 Madison Avenue
Chicago, Ill. ..... 360 North Michigan Avenue
Detroit, Mich. ..... 8-241 General Motors Building
St. Louis, Mo. ..... 205 Globe-Democrat Building
San Francisco, Calif. ..... 742 Market Street

DELIVERED IN WASHINGTON

Daily, Sunday, 1 yr.	$7.80	Daily, Sunday, 1 week	15c
Daily only, 1 yr.	5.20	Daily only, 1 week	10c
Sunday only, 1 yr.	2.60	Sunday only, per copy	5c

BY MAIL—MARYLAND, VIRGINIA, WEST VIRGINIA AND NORTH CAROLINA

Daily and Sunday.		Sunday Only.		Daily Only.	
One year	$9.00	One year	$4.00	One year	$6.00
Six months	5.00	Six months	2.00	Six months	3.50
One month	.85	One month	.40	One month	.60

OTHER STATES, MEXICO AND CANADA

Daily and Sunday.		Sunday Only.		Daily Only.	
One year	$11.00	One year	$4.50	One year	$7.50
Six months	6.00	Six months	2.50	Six months	4.00
One month	1.00	One month	.45	One month	.70

All Subscriptions by Mail Payable in Advance.

Entered at the Postoffice, Washington, D. C., as second-class mail matter.

TELEPHONE NATIONAL 4200.

Friday, September 7, 1934.

Trot Out The Skeleton.

Negotiations between the State Department and Soviet Ambassador Troyanovsky over the Russian debt and credits for that country seem to have broken down completely. R. Walton Moore, Acting Secretary of State, feels compelled "to emphasize very strongly" Secretary Hull's statement that it is impossible to be optimistic over the prospects of an agreement. The State Department is apparently trying to place full blame for this breakdown upon the Russian negotiators.

Such an outcome of the proposed commercial rapprochement between the United States and Russia demands specific explanation. The public has been led to believe that the negotiation of a commercial agreement, including settlement of the debt issue, would be a relatively simple matter. It is understood that the Soviet has readily agreed to recognize the Russian debt, both public and private. Likewise Congress set up an Export-Import Bank for the special purpose of extending credits to the Soviet. Negotiations seem to have broken down simply because of inability to agree upon the terms under which credit would be extended.

Mr. Moore's statement that "we have gone the limit in making concessions on the material questions involved, and are convinced that to go further would be an unthinkable sacrifice of the public interest" must be substantiated. So far as the public knows, the only unsettled issue is whether credit should be extended on a short or long term basis.

In view of the prospects that an agreement with the Soviet would provide a market for a considerable volume of capital goods, thus aiding the industries which are suffering most from the depression, it is obvious that no petty differences should finally block the negotiations. Nor can they be terminated with such unsatisfactory and mysterious statements as that which Mr. Moore made yesterday.

An Old House Goes.

The last visit to the 40-room house where John Wendel and his daughters lived at the corner of Thirty-ninth street and Fifth avenue in New York has been made. The empty mansion, where Miss Ella and her sister passed their strange days, will soon be only a memory, and a hazy memory, in the annals of New York. A five and ten cent store will rise on the site.

There is something about an old house when it is empty, even if it were not peopled at one time with characters like the Wendels, that is deeply moving. Even a stranger, wandering through empty halls and rooms, is struck by the conviction that ghosts must exist. People leave something behind them in a house when they abandon it, something besides old bits of furniture, dust and decay. And even after the house is torn down, that something stays, flitting gray-like and unearthly.

An old abandoned farm house, a tenement house in the city—whichever it is, the associations of those who have lived within it do not pass on when the last moving van drives away and the wrecker—man or time—stands by to get his clutches on the shell. There was nothing tangible of the past in the Wendel house when the reporters went through it for the last time except an old dressmaker's form in the attic.

But there are romantics who will feel always that the ghost of John Wendel and his daughters will continue to hover about that street corner. The house will be gone, all those to whom it was home will be dead, but the memory of the Wendels will remain poignantly for a long, long time. And the same is true about any house. Once a place is lived in by people, tearing it down will not wipe out the fact that here once was not just a house, but a home, —a place where personalities impressed themselves beyond the power of death to sweep away.

Bulk And Brains.

It was a Barosaurus-like creature. It was a dinosaur. And when alive—a little matter of 140,000,000 years ago—it weighed 15 tons. But its brain weighed somewhat less than you might expect. Its brain—also in life—weighed one ounce.

All this is on the authority of no less a scientist than Dr. Barnum Brown. He is by no means to be connected with that other scientist interested in fossil remains and living Jumbos: the late Phineas T. Barnum. Dr. Brown is the scholarly leader of the American Museum Sinclair Dinosaur Expedition. Early in the summer it set out for Wyoming, and there in the Big Horn Mountains, the big dinosaur—with a little brain—has now been found. The discovery is reported by Dr. Brown to the American Museum of Natural History.

Undoubtedly it is an important discovery, but does it not tempt the layman to unjustifiable comparisons between body-bulk and brain-content? It tempts especially the advocates of quality to unflattering deductions concerning the desirability of mere size. Such lures of the *non sequitur* should be rigorously guarded against, and Dr. Brown ought to come out of the West and say so. Otherwise we shall be using this dinosaur for disquieting conclusions regarding the desirability of directing from Washington the myriad complexities of our far-flung economic system.

Bloodshed.

Grim tragedy has not long delayed its unwelcome intervention in the Nation-wide textile strike. Widely scattered outbreaks of violence yesterday took a heavy toll of dead and injured. Most of the serious outbreaks, it will be noticed, come from Southern mill towns, where unionization is a new development and the labor desire to demonstrate its efficacy is therefore strongest.

Francis J. Gorman, fiery chairman of the Textile Strike Committee, asserts that the six deaths at Honea Path, S. C., were due to the deputizing of mill workers. This he calls a "scandal." But many will ask whether it is more of a scandal to give protection to those who wish to work peaceably than it is to tolerate the forcible tie-up of a plant by a minority of armed and militant picketers. It is too early to say as yet at whose door these deaths should be charged. But the highly militant tactics of the union make it at least a party to the tragedies that have come about.

The employers have blundered in this savage controversy by refusing to exhaust all possibilities of mediation before the strike was called. The workers have blundered by failing to be content with the impressive show of solidarity they could naturally exhibit, and by resorting to militancy to close factories which otherwise would not have shut down. Public opinion is more and more tending to the belief that trade-union recognition is an essential prerequisite to orderly solution of industrial controversies. But the use of violence to prove this case can only result in a set-back for the labor cause. None can believe that a strike is really popular when flying squads of picketers are needed to close down plants.

A share of responsibility for these new victims of industrial warfare rests with those who have failed to make the facts about our National income clear. Intentionally or no, the impression is spread that the coffers of industry are as inexhaustible as those of the Federal Treasury. Unfortunately, conditions prerequisite to the more abundant life are not created by asserting that they should exist.

It is easy to close factories; it is easy to take life; it is easy to inflame ignorant and desperate men to riot. But until it is understood that increased living standards are incompatible with declining industrial income there is little prospect of any lasting solution of the labor problem. Nor, on the other hand, is solution to be looked for as long as free-born American workers are denied rights of organization which the needs of the age and the judgment of the community alike approve.

A Change For The Worse.

President Eusebio Ayala of Paraguay is reported as taking an attitude on the Chaco controversy that will not go far toward establishing permanent peace in that area. He is quoted as saying that the objectives of the Paraguayan army are to drive the Bolivians out and then permanently fortify an arbitrary frontier. Latin America should view with apprehension this move to create an Alsace-Lorraine in the heart of a once peaceful continent.

At present Paraguay appears to be winning the war. According to news dispatches its troops, after a long period of stalemate, are now driving the Bolivians back on a long front. The present plan is to build strong trenches at all strategic positions in order to hold this hard-won territory. Paraguay, of course, contends that the disputed area is hers and that she is merely winning back what rightfully belongs to her. Bolivia says the same.

But it does seem that the warlike attitude of the Paraguayan President will not aid the cause of peace at this time. Nor does it augur well for future quiet in the "Green Hell." Taking a defiant attitude now will only make it easier for trouble to start in the Chaco region at some later date. It would be better to talk less of permanent defenses and more of the possibilities for arbitration. It would be better to talk as this same President Ayala of Paraguay did in 1930, when he wrote:

> Unhappily, under the mask of patriotism, there are symptoms, in a certain section of public opinion in our country of a prematurely uncompromising spirit, and of theories conflicting with the desire for concord and harmony by which our international conduct should at all times be inspired. We have lately witnessed discussions in which Brazil was condemned for having ceded ports to Bolivia to our detriment. In certain political circles a theory has sprung up, the effect of which would be to imprison Bolivia in her mountains, allowing her no access to the river, and thereby depriving her of the status of a riparian nation of the basin of the River Plate. Such a view can be accepted only by persons who are blinded by prejudice.

Traveled Gourmets.

A New York department store, about to open a "modern kitchen congress," had the happy thought of inviting a group of explorers to describe their favorite dishes, tasted in their travels. The delicacies mentioned ranged from G. P. Putnam's Eskimo narwhal skin "hung until it is pleasantly disintegrated," to Virginia batter-bread served with broiled quail. Some of the tidbits, like Japanese raw fish served with soy sauce, sound perfectly terrible, when set down in cold print, but when set down before one often taste remarkably good.

Lowell Thomas, of course, was showing off a bit when he waxed eloquent over the gastronomic delights of Neopolitan fried octopus, which is only slightly removed from the common eel which wriggles along the sidewalk of any Little Italy of this country. But his flying fish wings in bread crumbs sound as edible, if not as satisfying, as corned hake and pork scraps, one of the heartier mid-day meals of the Maine coast.

One explorer gave the palm easily to Denmark, probably romanticizing in his memory over some delectable Danish pastry. A former Ambassador to Spain raved about French cooking, but some of the credit here must be given to the implicit contrast with what he ate in Madrid.

A man who spent many years in Shanghai still has good things to say about real Chinese cooking which "has come down in old books and by word of mouth from times so remote that even the earliest French cooks seem mere babes in arms." The trouble there is that often the eggs and the fish have a similar history. But we must admit being a bit watery in the mouth over the possibilities inherent in bamboo partridges laced with pine needles. Most of the explorers gave themselves away when they raved as much about the settings in which they ate their delicacies as they did about the food itself.

Pancakes and maple syrup, after all, are not just the thing for the Hotel des Indes, at Batavia, nor is rijst-rabel particularly appetizing before a canter o' morning in the Maryland hills. Only ham and eggs are universally acceptable, whatever the country or whatever the clime.

The District Boundary.

In one respect the brief prepared by the Department of Justice, contending that the Boundary Commission established by Congress at its last session has no authority to draw a new line between the District and Virginia, comes just 88 years too late. For if this contention is upheld it will mean that the retrocession of Arlington County to Virginia in 1846 was un-Constitutional.

There is no disposition on the part of G. A. Iverson and Henry H. Glassie, the Government's attorneys handling this case, to challenge directly the Constitutionality of the retrocession act. The status quo has been accepted by both the United States and Virginia too long to warrant a legal dispute involving the entire county. But the Government's attorneys do claim that Congress has no authority to modify the boundary of the District as it was fixed in conformity with a Constitutional mandate.

The Supreme Court has never passed upon the Constitutionality of the retrocession act. It refused to take cognizance of the issue when it was raised by a taxpayer in Arlington County in 1875, on the ground that neither the United States nor Virginia was complaining over the transfer. But the court has decided that the present District line extends "at least to low-water mark on the Virginia side" of the river. In accepting the territory which now constitutes the District the Government succeeded to the original title of Maryland, which included the entire river bed. Early statutes referred to the District as "including the River Potomac in its course through the District." Consequently, the highest court decided that a piece of land artificially built up on the Virginia side of the river is a part of the District.

In view of this, and numerous other decisions touching upon the matter, the argument presented by the Government's attorneys appears to be sound. It becomes the duty of the commission "to ascertain and mark the boundary as it exists in point of fact, not as people would like to have it." Any other course would undoubtedly involve the commission's findings in a legal tangle and thus postpone a definite settlement of this important question.

Virginia is not vitally interested in the outcome of the boundary dispute. The area in question is insignificant to a Commonwealth the size of the Old Dominion. To the District, however, this territory is of vital importance. It includes that built-up area just across the river from the Capital City on part of which the Washington Airport is located. Obviously this section should be developed in harmony with the Capital. The commission might well take cognizance of this fact, as well as the cogent legal argument in favor of retracing the line of 1791.

Exit The Sound-Money Men.

If there are any sound-money advocates left in the Federal Treasury, they seem to be both inconspicuous and noncommittal. One by one the Administration is weeding out those who stand for a sound dollar and a balanced budget, regardless of their capacity to perform the technical duties assigned to them. Secretary Morgenthau is now free to go forward with his loose fiscal policies without any negative advice from the semi-tyrannized members of his staff.

The most recent Treasury resignation came from W. R. Stark, chief of the financial and economic research section. Although Mr. Stark expresses a belief that coordination of fact-finding and advisory activities within the Treasury would be improved by his withdrawal, it is well known that he was pushed from his position. No doubt the advice of sound-money advocates is objectionable to Secretary Morgenthau. "Research" henceforth is not likely to reach conclusions unfavorable to his pre-conceived ideas.

Mr. Stark joins a list of distinguished experts who have been forced out of the Treasury because of their orthodox views. It includes Dean C. Acheson, former Undersecretary; James P. Warburg, financial adviser; Dr. O. M. W. Sprague, economic adviser, in addition to Lewis W. Douglas, former Director of the Budget, and his assistant, F. W. Lowery.

If Secretary Morgenthau had deliberately set out to frustrate the Roper-Dickinson-Perkins campaign to allay the apprehensions of the business community he could scarcely have done better than to choose this time to complete his ouster of Treasury advisers who are old-fashioned enough to believe in currency stability.

Any girl who will get on the floor and dance with a boy 24 hours without stopping needs a test for sanity.—Florida Times-Union. She has already stood such a test—and failed to pass.

A prominent minister is alarmed because he thinks liberalism is undermining the church. Those who take up the collections don't think so.

Not Extinct Yet.

Letters to the Editor

The Post welcomes letters from its readers. All communications must be signed with the writer's name and address. Upon publication initials or pen names will be used if requested. Letters are subject to condensation and in no case should they exceed 250 words.

Anent the New Deal.

To the Editor of The Post—Sir: After a survey of the Governmental activities of the past 14 months it should be plain to the most casual observer that up to this time the New Deal has been only a succession of makeshifts and experiments, which have resulted uniformly in a complete failure of accomplishment in anything calculated to promte the people's welfare.

We do not know the principles and theories of Government in the minds of the New Dealers. Maybe the failure to get results is only apparent; maybe the destruction of our system of Government is contemplated. If so, a great deal has been accomplished. People in the United States are too busy with their own affairs, and in having what they call a good time, to give much thought to what is going on around them when it does not touch them personally or they think it does not, which is the same thing.

They are in the habit of trusting their Federal Government because hitherto it has always been worthy of their confidence, or if not they could get rid of the unpopular Administration at the next election without much loss or inconvenience. Should danger of losing our American institutions really confront us most of us would not be aware of it until it was too late. The danger is this: The United States is composed of many nations bound together by the Constitution into a perpetual union of sovereign nations, the motto of the United States being E Pluribus Unum—from many one.

The Constitution is the basic law of the United States. It recognizes both the rights of the individual and also those of various sovereignties which form the Union to the fullest extent compatible with public safety, and any departure from these principles is a direct violation of the Constitution both in spirit and letter.

This is something entirely overlooked by the New Dealers, and if they have their way the United States will soon be a thing of the past, with the State governments beaten down and finally abolished, and the States reduced to mere departments of a centralized bureaucracy.

Yet they call themselves Democrats, although knowing that the Democratic party has always stood for State's rights, strict construction of the Constitution and individual liberty and that Thomas Jefferson, the greatest of all Democrats, said, "The Government that governs least governs best."

DAVID I. JAYNES.
Fredericksburg, Va.

The Merchant Marine.

To the Editor of The Post—Sir: Of all the concoctions which the "brain-trusters" have prepared and spread before the American people, that of "Brain-Truster" Wallace with reference to the merchant marine is the most unsavory. Destroy the merchant marine as a "good neighbor gesture" in order that our foreign friends may have ready money in their pocket to spend with us!

This is the same old argument in a new dress which led us so far astray during the recent boom years. It was argued during those years by high-powered international bankers and their friends that it was necessary for us to pour a steady stream of loans to foreign countries, that they might have ready money in their pocket to spend with us. We did this to the tune of nearly $20,000,000,000 of public and private money, not 5 per cent of which will ever be returned.

Having destroyed the merchant marine at "Brain-Truster" Wallace's suggestion, why not carry the logic further? Why not turn over the railroads, the forests, the mines and the factories to foreigners that they might have still more money to spend with us?

O. TEMPORE.
Washington, Aug. 23.

On Que Street.

To the Editor of The Post—Sir: The last line of your editorial of August 24, "Mercia Into Maryland," states, "With that of Lady Godiva it was a matter of 'ain't,' not 'quaint.'" What! Not even a queue?

WILLIAM S. HEPNER.
Bethesda, Md., Aug. 24.

In Substantial Agreement

To the Editor of The Post—Sir: My letter of August 25 appears to have stirred your three correspondents whose letters were published in The Post of August 29 to considerable feeling, if not to logical answers.

My letter was built upon the topics—(1) Bavaria's inability to evade joining in the war; (2) German characteristics; and (3) Germany's hypothetical peace terms and their manner of enforcing such terms. Upon the first point no correspondent accepted the challenge. One, indeed, said he did not know and did not care, thereby placing himself outside possibility of return argument, because in arguing with a person who confesses his ignorance of the subject, there is no common basis of knowledge from which to start.

Bavaria's attitude toward Prussia is so well known that I did not even mention it, but the fact remains that Bavaria, in spite of the antipathy of its people toward the Prussians, could no more have evaded participation in the war in 1914, than Wisconsin with its German population could have evaded participation in 1917.

Upon the second point one correspondent, while not denying the facts, argued concerning France's honor and her debt to us. His contention is quite right, but it does not affect my point and is a rebuttal known by the name *tu quoque*, which may be freely translated "You're another." Upon the third point it may be remarked that Albert Ballin, a personal friend of the Kaiser, and the head of the great Transatlantic Hamburg-American Line, said after the signing of the Treaty of Versailles—"We can not complain, seeing what our terms would have been had we won." Whereupon he committed suicide.

I believe most peace treaties are dictated rather than negotiated. Von Moltke, the great German general, said, "In war the victor uses his victory to impose his will on the vanquished." In 1871 Germany occupied large parts of France until the indemnity was paid, and withdrew by sections as the installments were met. Germany was untouched by French troops save for the village of Saarbrouck. France in 1918 was a rubbish heap in a line from the sea to the German frontier. What should we say if this country were a rubbish heap in a line from Washington to Boston?

Let us all acknowledge that the Treaty of Versailles must be amended. Mr. Keynes proved the necessity of that 15 years ago in his book "The Economic Consequences of the Peace," but let us not be so ready to place a pair of wings on Germany and horns and a barbed tail on France.

ALEXANDRE d'HERICOT.
Washington, Aug. 31.

To the Editor of The Post—Sir: I am glad to note several bristling replies to the latter of Mr. Alexandre d'Hericot, who in a previous letter published by you attacked Mr. Anton Angelo for caustic criticism of the Versailles Treaty.

I do not know the gentleman who wrote the three elucidating letters published in The Post of August 29, but I do happen to know Mr. Angelo well, and it has not been my personal experience that he makes wrong statements. The Versailles Treaty, I believe, is an outrage, and I dare say I side in all respects with the gentleman who wrote the three previous replies to Mr. d'Hericot's letter. It is needless for me to say anything more except to extend congratulations to you for the firm stand you have taken editorially in advocacy of a revision of that unworkable treaty.

THOMAS PATTERSON.
Washington, Aug. 30.

To the Editor of The Post—Sir: Mr. Alexandre d'Hericot, in a letter published in The Post of August 25, takes exception not only to my denunciation of the Treaty of Versailles, but to a misstatement he claims I have made in regard to doubts among Bavarians as to whether their government would support the Kaiser's war policy.

The article in question deals with my personal observations in Bavaria at the outbreak of the war while I was a student on vacation. The younger elements, especially my fellow students at Munich University, were very enthusiastic about the prospects of war, as young people generally are; but this did not apply to older Bavarians. Especially was this the case with many Bavarians who either were children during the Franco-Prussian War of 1870-71, or actually at the front themselves.

Ludwig II, the most erratic and sensitive of the Wittlesbachs, was King of Bavaria in 1870. He was a lover of the arts and very much of an introvert. He hated the Prussians heartily and at first refused to order mobilization of the Bavarian army and only did so after much cogitation and considerable persuasion on the part of his ministers. But though a young man in his twenties, Ludwig refused to go to the front himself, but secluded himself in his Alpine castles during that war.

When Bismarck sent couriers to Ludwig after the defeat of France and invited him to journey to Versailles and offer the imperial crown in person to Bismarck's master, the King of Prussia, Ludwig, pleading illness, refused. Bismarck was persistent and, for weeks, these negotiations continued between Bismarck and the King of Bavaria. It was only after being assured of the complete independence of Bavaria under the empire that Ludwig finally yielded.

Mr. d'Hericot also cites a long list of alleged German depravities and implies that these made the adoption of an inhuman treaty a necessity. He also cites Bismarck's harsh attitude toward the French in 1870. Another writer already has answered that in one of the letters written to The Post and I need not discuss it any further.

All of Mr. d'Hericot's diatribes against the German people, however, do not detract one iota from the fact that the Versailles Treaty, in its present form, is a dastardly international crime and works merely toward the enslavement of a great people without giving the slightest assurance for the preservation of peace. For by creating a whole raft of irredenta territories in Europe, it has merely given the Germans renewed cause to hope for Der Tag. The only hope now is that French statesmen will soon see the point and withdraw their intransigeant opposition to revision before the bugles start to blow again and the drums begin to roll once more as they did in 1914.

ANTON ANGELO.
Washington, Aug. 30.

The Post Impressionist

The Great Hargreave

Postoffice, Friday.

"WHO was Wilson Hargreave?"

This is what Richard Jarvis asks us.

He has been reading—bless him!—our columnar animadversions upon the late Mr. Sherlock Holmes of evergreen memory. And Mr. Jarvis writes:

"You will probably recall that, in one of the first documents collected under the title of 'The Return of Sherlock Holmes,' a significant mention is made of this American criminologist. It is in the report too frivolously called 'The Dancing Men' that Watson records it—I say 'too frivolously' because, as a serious student, I have always felt that the doctor, like so many amateurs, cheapens science by endeavoring to popularize it.

* * *

"Well, then, Holmes has splendidly 'constructed' the presence on the Norfolk scene of an invisible American criminal—just as an astronomer may describe a planet which is beyond the reach of the most powerful telescope. The genius of Baker street, however, desires to secure further details concerning the stranger, who is undoubtedly guilty of murder.

"Holmes says: 'I cabled my friend William Hargreave, of the New York Police Bureau, who has more than once made use of my knowledge of London crime.'

"And the reply came back that the invisible offender was 'the most dangerous crook in Chicago.'

* * *

"Now, there are certain passages in the subsequent narrative which might lead us to believe that Hargreave misled Holmes, or was—as sometimes was even Holmes himself—in honest error. For this crook, Slaney, when he does appear in person, talks more like a character from 'The White Company' than a Chicago gangster of even the early Nineties. It is therefore likely that Slaney hailed from Philadelphia or Charleston.

* * *

"However, that is not my point. My point is: Here we have Holmes' own word for it that Hargreave was Holmes' 'friend' (a term which the objective Sherlock never employed lightly) and that this pair of detectives had frequently worked together.

"Very well. Anybody to whom Holmes would refer as a professional friend, and whose professional aid Holmes would seek, must have had professional abilities of some distinction. Yet I do not remember any Wilson Hargreave—though I do remember one William Halgrain, of no distinction—in the annals of the New York Police Department, or, as Holmes prefers to call it, Bureau.

"Was Wilson Hargreave an acquaintance that Holmes acquired during those studies at Johns Hopkins which Christopher Morley has been reconstructing? In what cases, then, did he avail himself of Holmes' 'knowledge of London crime?' Haven't I just possibly here come across an American Sherlock who deserves being restored to history? The problem may well become as vexed as that of certain personalities in Shakespeare's Sonnets."

* * *

Always anxious to oblige our readers, we have been at some labors in the present matter. Nor do we believe those labors lost.

* * *

The name Hargreave is not common in America. It is even absent from the passenger lists of the Mayflower. However, it does appear twice in the "sailing lists" directly sponsored by William Penn and twice in the records of the Calvert immigration. To Pennsylvania went a Charles and a James Hargreave, both from "Cadishead, near Warrington, in the County of Lancashire," and to Maryland came a Peter and a Stephen Hargreave from some unspecified spot in Devon. Surely, wherever settled that American Hargreave family to which the friend of Sherlock Holmes belonged, it owes its start in the New World to two brothers.

* * *

We next come across the name in 1812, when there was an Edward Hargreave practicing law in York, Pa. York is near enough to the Maryland line to make it doubtful whether Edward belonged to the Pennsylvania or the Maryland Hargreaves, nor is there any discoverable record of his career, except that he is mentioned in Schlegelmilch's "York County Archives" (1820) as having "studied his profession in the City of Baltimore."

Nevertheless, this is getting, as the children say, "a little warmer"—and we get still warmer as we go on. Schlegelmilch adds that his Edward had a son Edward who "removed"—and then we find no less a person than Edgar Allan Poe in correspondence, during 1845, with an "E. Hargreave, Esq're., of New York."

How many letters passed, there is no telling. Only one has survived the ravages of time; it, as was to be expected, is from Poe. But, from its context, the nature of the epistle to which it is a response can be readily reconstructed: quite evidently "E. Hargreave, Esq're., of New York," had written Poe criticizing certain of detective-deductions in "The Murders in the Rue Morgue"—and here is Poe defending those deductions!

* * *

We feel, we say, that this is the way along which Mr. Jarvis should persevere. We have certainly a Hargreave of the legal profession. We have another and later Hargreave, probably the son or grandson of the former, who has expressed a marked interest in criminology and, what is more, in deductive reasoning as applied thereto. Moreover, this latter Hargreave is "of New York."

There is a perennial dispute about the influence of heredity versus the influence of environment. But does it not seem at least possible that the correspondent and critic of Poe should become the father of the correspondent and friend of Holmes?

Barging Through Europe With Carlisle Bargeron

The Bolshevikis' Feast.

TSARKOE SELO, Russia—Dear Aleck: I'll bet the czars and czarinas are turning over in their graves these days. Here, where they used to hold forth in the summer, the Bolshevik guides and American and other foreign curiosity seekers are tramping all over the expensive birch floors, inlaid frequently with mother of pearl and staring incredulously at the grandeur which, as the Bolshevik guide says, the rulers took from the blood of the peasants.

BARGERON

What a kick these guides get, too, as they put out their poison to hundreds of foreigners every day to say nothing of the hundreds of Russians who also visit the palaces.

* * * *

Our guide is a little woman of about 35 with a beret stuck rakishly over her head, a thin blue dress that has been worn so long it has very little color left and a pair of thin, run-over shoes and cotton stockings. I have, however, come to change my standards and she now appears quite chic in my eyes. When she first came up to me at the boat, Aleck, I thought my goodness, this woman hasn't had a bath for six months. As she came to be so efficient and intelligent, so animated and with an increasing sparkle in her eyes, I decided that what appeared to be the need for a bath was the natural color of her skin and that her clothes, while plain and worn threadbare, were in quite good taste.

The visitor gets the impression, Aleck, that whereas Russia was formerly overrun with the czar's soldiers, it is now overrun with these little guides, ranging apparently from 25 years up to 35. The revolution has been a good thing for them if for no one else.

They have them for every language, too. Foreign languages, particularly English, they get along with the propaganda, at the "universities" which they all attend.

* * * *

I've already forgotten who built the castle I have in mind now. Anyway, it is about a block long and when one sees the display of wealth in jewelry, in furnishings, in portraits, he can easily understand why the Russian people finally went on the warpath.

There is a ballroom in which I am sure all of the nobility of Europe could have danced at one time and its acoustics are so arranged that the music echoed back and forth over the place. The last of the Romanoffs, Nicholas II, did not live there, but in another palace, more modern, nearby. He used it, however, for his diplomatic receptions, or so says our guide.

* * * *

"There is the picture of Elizabeth," she says, with her sharp accent. "She liked to dance very much so when she died she left 15,000 gowns and 3,000 pairs of shoes, and all obtained from the blood of the worker."

Then with a shrug, she added: "And so fat, too."

Further down the corridor, she continues:

"In this room you will see the panels of beautiful paintings, mostly Dutch and Italian."

The walls were paneled with them, of varying sizes.

"When the paintings arrived," she continued, "some of them were too large to fit the place on the wall so they were cut down—these veree rich paintings just so they could say they papered their walls with veree rich paintings." With that she shrugged again.

* * * *

She had her real feast of poison in Nicholas' palace a few hundred yards away.

"He was a veree weak man," she explained, "and Alexandra controlled him."

"Here," she said at another time, "is a letter written by Rasputin. You see he could not write. He was a veree ignorant man. And here is a letter written by Alexandra to Nicholas after Rasputin's death saying she had gone out and touched his grave and felt so badly over his death. Bah!"

What she seemed to take a particular delight in showing us, however, were the study or counsel rooms of the czar. Over each one was erected a balcony.

"Every time the czar would meet with someone and talk to him," she explained with a merry twinkle in her eyes, "Alexandra would sit up there and you see she could not be seen. So she would hear everything."

Incidentally, Aleck, the Russians have enough wealth in these palaces to put them on the gold standard or in the world's markets, I think.

U. S. to Spend 3 Million On Indianapolis Slums

Action will be started shortly to acquire the site for a $3,000,000 low-cost housing project in Indianapolis, the Associated Press said.

Secretary Ickes said yesterday all preliminary steps for the development had been taken by the Public Works housing division and that 90 per cent of the site was covered by option. The architect's contract for the project already has been signed, the general layout of buildings determined and preliminary plans drafted. The project will be built on a site classed in the slum area. It will be for colored.

Flyers Hop for Edinburgh.

Kirkwall, Orney Islands, Sept. 6 (AP).—Prof. Richard U. Light, of Yale, and Robert Wilson, of New Rochelle, N. Y., took off from here in their airplane at 3:51 p. m. (10:51 a. m. E. S. T.) on the 250-mile flight to Edinburgh, Scotland, which will complete their North Atlantic crossing.

The National Gallery

ADOLPH AUGUSTUS BERLE, Jr., financial adviser to the President, former brain trustee and city chamberlain, New York. At 4 he sang in French; at 5 he prayed in German; at 13 he entered Harvard. After graduation he studied law with Brandeis, looked in on the Paris Peace Conference and taught law at Columbia University until Prof. Raymond Moley enticed him to Washington. A political prognosticator, he predicted and furthered the election of LaGuardia in New York. Specializes on what might be called corporate jurisprudence of our social revolution. Sharp pen, sharp mind, he successfully grappled with tough financial problems. His contributions are intelligence, liberalism and moral courage. His credo: "My most important work is done in solitude . . . even in the bath tub."

Such a large proportion of those who have been pictured by Mr. Robles have asked for the originals that The Washington Post is saving all these drawings to honor the requests of any future members of "The National Gallery."

Finder of Poison Should Warn the World

By Robert Quillen

The mudsill of Protestant theology is the belief that conversion waits on conviction of sin. In plainer words, you can't set a man right until he realizes that he is wrong.

That is good logic. And it is a truth that must be harnessed to pull the next generation out of the mess made by this one.

The first essential is to see the truth. And the truth is that we are bankrupt—as a nation and as individuals.

Our bonded debt, National, State, county and town, is a first mortgage on all property. Add the private debts secured by mortgage and you have a figure greater than the property would bring if sold under the hammer.

The farms of America are mortgaged for seven and a half billion dollars, with the Government now carrying one-third of the load.

The mortgaged indebtedness of town property is unknown and no estimate is dependable, but a little inquiry will show that any kind of property wholly free of debt is exceptional.

Figure it any way you will, we are insolvent, bankrupt, busted.

What dreadful threat of calamity caused our people to assume such a burden of debt?

None at all. The thing that put us in debt was prosperity—surplus money eager for investment and therefore easy to borrow.

We borrowed because we felt rich and secure and hopeful, and in almost every instance we borrowed unnecessarily. We borrowed to expand, to increase luxury, to show off.

We could have waited and saved the money before spending it. Nobody drove us. We fitted the halter around our necks of our own free will. And now we must pay in bitterness and tears.

That is the lesson youth must learn—that debt is a monster, a plague, a blood-sucking vampire. It is a treacherous vice that destroys both weak and strong.

Teach the young to fear and hate it. Teach them to dread and abhor it as a cruel thing that will take their living or their honor. And teach them and teach them and teach them to pay cash or do without.

(Copyright, 1934.)

NRA Inaugurates National Drive to Enlist Support

St. Louis, Sept. 5 (AP).—A National campaign to stimulate interest in the National Recovery Administration was inaugurated in St. Louis today at a meeting attended by representatives of consumers, labor and code authorities.

New Blue Eagle insignia to supplement that now used and a form of consumer's emblem of cooperation will be distributed immediately.

W. B. Greenwald, special representative from Washington, explained that the new posters bearing the Blue Eagle were designed to remind the reader of the significance of the NRA. The large poster to be distributed to business concerns states:

"We cooperate under an approved code and display the Blue Eagle as an emblem of cooperation."

The consumers' sticker states:

"In the National effort to bring security to all I will encourage and patronize those business establishments in which the Blue Eagle of the NRA is displayed."

Greenwald said the campaign would be started immediately in cities throughout the country, but that St. Louis was the first to organize.

Treasury Asks Bids On $75,000,000 Bills

The Treasury last night announced it was inviting bids for $75,000,000 of 182-day bills, which will be sold on a discount basis to the highest bidders, the Associated Press reported.

They will be dated September 12, and mature March 13, 1935. The proceeds of the sale will be used to retire a similar issue.

Southern Lumber Firms Under Probe by NRA

NRA's compliance and litigation divisions yesterday investigated charges of alleged code violation by a number of Southern hardwood lumber manufacturers, according to the Associated Press.

Officials promised that "violations will be prosecuted," but were not prepared to outline a definite plan of action in the Southern hardwood case.

It is charged the manufacturers sold lumber to a Detroit corporation at prices below the code level.

Civic National Forum To Hear Two Speakers

The Civic National Forum will hold the season's first public meeting at the Florida Avenue Baptist Church, corner Florida avenue and Bohrer street northwest, Sunday at 3:30 p. m.

The invited speakers are Dr. Kathleen Jones King, specialist in biology, and Dr. William J. Thompkins, recorder of deeds.

Mme. Naomi Williams will sing. The Rev. William A. Taylor is pastor of the church.

Two Fisher Brothers Quit General Motors

Detroit, Sept. 6 (AP).—Alfred P. Sloan, jr., president of General Mortors Corporation, today announced the resignations of Fred J. and Charles T. Fisher from the company, but said the four other Fisher brothers would continue in their present offices.

Today's announcement said they were retiring from the corporation to devote their time to personal interests, including Fisher & Co. and investment companies of the Fisher group.

Wm. Lyon Phelps

Daily Talk About Books and Authors

The Poetry of Stephen Crane.

The American writer Stephen Crane, whose early death was so severe a loss to literature, is known not only chiefly as a novelist, but chiefly as the author of one novel, "The Red Badge of Courage." That is indeed a remarkable book and has the marks of permanence; but it was not because of that one novel that the publishers a few years ago produced a beautiful edition of his complete works in many volumes, each one introduced by some well known living writer.

Yet even those who are familiar with novels of Crane in addition to "The Red Badge," do not often mention his poems, and for the very simple reason that they have never heard of them. They are, however, decidedly worth reading.

Ancestry.

Once I saw mountains angry,
And ranged in battle-front.
Against them stood a little man;
Ay, he was no bigger than my finger.
I laughed, and spoke to one near me,
"Will he prevail?"
"Surely," replied this other;
"His grandfathers beat them many times."
Then did I see much virtue in grandfathers—
At least, for the little man
Who stood against the mountains.

The Wayfarer.

The wayfarer,
Perceiving the pathway to truth,
Was struck with astonishment.
It was thickly grown with weeds.
"Ha," he said,
"I see that none has passed here
In a long time."
Later he saw that each weed
Was a singular knife.
"Well," he mumbled at last,
"Doubtless there are other roads."

The Violets.

There was a land where lived no violets.
A traveler at once demanded:
"Why?"
The people told him:
"Once the violets of this place spoke thus:
'Until some woman freely gives her lover
To another woman
We will fight in bloody scuffle.'"
Sadly the people added:
"There are no violets here."

(Copyright, 1934.)

Tomorrow—Washington Irving and Walter Scott.

No End of Books

By Theodore Hall

Without Mr. Lewis.

BARNARD, Vt.—The only flaw in Sinclair Lewis' summer place here is the fact that he isn't in it.

I've been staying over in New Hampshire, at Anthon Farm on Squam Lake, as nice an inn run by as kindly people as one could hope to find in three days' drive. When John Page, an old friend and former daily columnist on the New York American, turned up in the vicinity, nothing would do but we must add a touch of the literary to summertime life. We would visit the Bread Loaf Writers Conference over in the Green Mountains; on the way lay a town called Barnard.

"Let's call on Sinclair Lewis," said the resourceful Mr. Page.

* * * *

The car pushed on and on up a little valley. At Barnard Corners a peculiarly incoherent gas station man left us none the wiser as to the road Lewis-ward, and we simply followed our noses until we came to a mailbox, unlettered.

It was a huge box, far larger than a Vermont farmer could reasonably need. Slight clew as it seemed, we turned there and swung up a winding road. Then there was a double garage on the left, and on the right a standard New England farmhouse, startlingly white and neat.

"Mr. Lewis not in. He in New York," said the maid. "But Mr. Freeman Lewis, his nephew, he here."

Which was bad luck, and good luck, too. For Freeman and his wife were old friends of both of us, and they came out surprised and shouting, and it was all very nice.

* * * *

You won't find at Twin Farms a single trace of the Sinclair Lewis who knew Gopher Prairie by heart, and George Babbitt well enough to say what he was like before breakfast. And you have to look sharp even to discover who lives in the house—only a portrait in the living room, blue-shirted and quizzical, and the inscriptions in the books, and a typewriter in his bedroom will tell you.

It is all handsome, comfortable, expensive, and conventionally so. The rambling main house, the guest house 300 yards off (both Mr. Lewis and his wife, Dorothy Thompson, are thoroughly fond of guests), the white-painted iron garden furniture, the white Persian cat up the apple tree—you would think it almost any estate from the advertising pages of Town and Country. Dorothy Thompson did the decorating without professional aid, and beautifully. But the protest against Main Street is complete.

This is the country house of a Nobel Prize winner, or a bank president.

* * * *

Still, there are the books—thousands of them, everywhere. The large living room, made out of the old carriage house, with a wide window looking south down a perfect valley to Mount Ascutney, is lined with crowded bookcases. In a little balcony overhead, behind green glass demijohns and a spinning wheel, are more shelves. The bedroom halls are full of books, with Robert Cantwell's "The Land of Plenty," say, on one shelf, and Jefferson Davis' two volumes on the Confederacy on the next.

A fine, informal arrangement—and the jackets, which Mr. Lewis likes to leave on—keep it all pretty colorful and interesting. Even over the stairs there's a nook, with easy chair and lamp and hundreds of detective stories (including all of J. S. Fletcher) roundabout. On tables lie new, paper-bound novels from the publishers, arriving in the hope of a word from Mr. Lewis. He seldom gives it. Yet he reads all these books, constantly, swiftly, voraciously—three or four books a day, always including one detective tale.

Most interesting is the case of honor, seven 3-foot shelves just to the left of the living room fireplace. Here stand all the editions of the Lewis works—Harcourt, Doubleday, Modern Library, Jonathan Cape, Tauchnitz, French, German, Polish, Swedish and I don't know what all. "Free Air," by the way, his early novel on motoring, found the French title of "Un Coup de Pompe Gratis"—a stroke of the pump free.

Your eye will stop on an odd volume, "Hike and His Aeroplane" by Tom Graham. But that is likewise a Lewis item—a boy's book, Stokes, 1919, and one of 500 copies. Inside the fly Mr. Lewis penciled "$50-$60."

The only alien elements on these particular shelves are a study of the modern American novel by Regis Michaud, Lewis' French translator, an American history (which I'm sure was misplaced), and three other volumes (which I'm sure weren't).

Do you remember an anecdote about Mr. Lewis, some time back, going to a class reunion dinner at Yale? He had expected no particular attention, but he found himself seated as guest of honor at the right of the toastmaster, and he was called upon for the speech of the evening. He got up and said: "When I was in college you fellows didn't give a damn about me, and now I don't give a damn about you," and he sat down. Well, those three last alien volumes among the high archives are class histories of Yale '07.

* * * *

Mr. Lewis was in New York, arranging the last details of staging "Jayhawker," the play which he and Lloyd Lewis (no relation) wrote last winter about Kansas in the early part of the Civil War. That is the true Lewis, genus Americanus.

But at Twin Farms an English medieval bed, carved oak, four-postered, canopied, inscribed "Bless the Bald I Lye On," waits for "Red" Lewis of Sauk Center, Minn.

Ickes Rescinds Postal Factory $525,000 Grant

Congressional Opposition to Reedsville Project Ends First Lady's Plan.

Public Works Administrator Harold L. Ickes yesterday reluctantly bowed to the will of Congress and rescinded a PWA grant of $525,000 for the construction of a postal furniture factory in connection with the Reedsville (W. Va.) subsistence homestead project.

"Congress opposed it and refused to appropriate funds for equiping it, so we had to rescind it," he said yesterday.

The factory was sponsored by Mrs. Franklin D. Roosevelt as a means of providing employment for 127 idle miners, and it was heartily backed by Secretary Ickes, who foresaw "a yardstick" to determine whether the Postoffice Department is paying too much for postal equipment.

The allotment was made to the Postoffice Department early in the year, and then the department put in its appropriation bill an estimate for equipping and operating the factory.

When the bill reached the House floor an uproar was raised by both Democrats and Republicans and the item was deleted by a vote of 275 to 110. The Senate reinserted the appropriation, but it was lost in conference.

Representative Louis Ludlow (Democrat), Indiana, led the fight against the project in the House and sent a personal appeal to the President to abandon the scheme.

The project, he said, would force the Keyless Lock Co., of Indianapolis, out of business and throw 250 persons out of employment.

During the debate on the House floor Representative Isabella Greenway (Democrat), Arizona, a personal friend of Mrs. Roosevelt, made a vain appeal to the members to back the factory. She said the project should be supported if for no other reason than "to extend a courtesy to the First Lady."

Rescession of the grant is understood to have been held up for a time so that another appeal could be made to Congress for support.

The Once Over

By H. I. Phillips

The Flagpole Sitter's Trial.

("Flagpole Sitter's Wife Charges Desertion."—Headline.)

Judge—What is this woman's complaint?

Prosecutor—Her husband is a flagpole sitter.

Judge—Is that a matter for complaint?

Prosecutor—Well, it's hardly a matter for congratulations.

* * * *

Judge (to the accused)—Why do you sit on flagpoles, anyhow?

Accused—It runs in the family. My father was a flagpole sitter, and his father before him.

Judge—Have you ever tried to give it up?

Accused—Yes, but it's no use; the minute I see a flagpole I want to climb it.

* * * *

Judge (to the wife)—My good woman, you contend that flagpole sitting is the equivalent of desertion?

Wife—I never see him except through a telescope, your honor.

Judge—After all, there is nothing wrong with flagpole sitting.

Wife—And there's nothing right about it, either!

* * * *

Judge—Have you ever thought that perhaps your husband and you would be more congenial if you took up flagpole sitting too?

Wife—I deny flagpole sitting is a job and insist it is glorified loafing. How would you like a flagpole sitter in the family?

Judge—I never thought about it, but I suppose it would be embarrassing.

Wife—You have no idea! Why, whenever I go shopping with friends, I'm always afraid one of them will look up in the air and say, "Why look! There's your husband waving in the breeze again."

* * * *

Judge—But you knew your husband was a flagpole sitter when you married him, didn't you?

Wife—Yes, but I thought he would get over it.

The accused (with sudden indignation)—Say, she didn't get any worse break than I did. Why, when I married her she was a channel swimmer.

Wife—But I reformed.

Judge—Silence! This changes the complexion of this case. Once a channel swimmer always a channel swimmer. I dismiss this case.

Accused—Does this mean I can go back on my flagpole?

Judge—Yes, and the higher the better.

Accused (with a victorious glance at the complainant)—Thanks. Come up and see me some time!

(Copyright, 1934, Associated Newspapers.)

The "Gin Old Fashioned"—*as Harry of the famous New Yorker Hotel makes it*

"First I put ½ lump of sugar in an 'old-fashioned' glass. Then a dash of Angostura Bitters. I grind up the sugar with the Bitters until it forms a syrup. Next I put in a lump of ice. Then a slice of unpeeled orange and a small strip of pineapple. Then I fill up the glass with a good American gin—preferably Fleischmann's. The important thing is to use a gin that blends properly in fruit juices—a mild, smooth gin distilled to the American taste. I have tried many types of gins in my 25 years' experience at mixing drinks—but I have never found a gin that makes as smooth a cocktail as Fleischmann's."

Gin makes a drink—smooth or raw

Fleischmann's Dry Gin is milder, smoother . . . distilled to the American taste. It blends perfectly in mixed drinks.

AN "Old Fashioned" gin cocktail can be smooth as velvet . . . or bitter as gall. It depends entirely upon the kind of gin you use.

For instance, if you mix an "Old Fashioned" with a London or Holland gin—you can expect a "strong-flavored" drink.

For these foreign types of gin *were not originally intended for mixing.*

The "Gin Old Fashioned," like all cocktails, is a decidedly American idea. And to make it properly, smoothly—without any trace of bite or sting—requires a mild, smooth American gin, like Fleischmann's. A gin specially distilled to blend with other liquors and fruit juices.

Fleischmann's is an American gin—distilled from American grains—by an American company that makes gin—and nothing else.

Buy a bottle. Mix an "Old Fashioned" . . . a Martini . . . or a Tom Collins. Notice its soft, pleasant bouquet—its delightfully smooth flavor.

You'll understand why "it takes an American gin to make an American cocktail."

AUSTIN, NICHOLS & CO., Inc.
Distributor
920 E Street N.W.
Tel. NA. 7251

BEITZELL & CO.
Distributor
1357 New York Ave. N.E.
Tel. AT. 1233

GLOBE DISTRIBUTING CO.
Distributor
30-40 O Street N.E.
Tel. NO. 3500

Calvert lands again

300 Years ago, members of THE HOUSE OF CALVERT, "Lords Proprietary," landed in the New World and founded Maryland. Today marks another event of national interest for . . . Calvert lands again!

THE YOUNGEST WHISKEY IN CALVERT IS GUARANTEED OVER 5 YEARS OLD —YET CALVERT IS REASONABLY PRICED

Back in 1929 whiskies made from the choicest grain were stored away in charred oak casks. They were left there to age and mellow into unhurried maturity. In 1934, this whiskey was taken from its bonded warehouses for blending into CALVERT.

After blending, however, CALVERT wasn't rushed into bottles. Instead it was put right back into the same charred oak casks so that the blend could "marry", as old time whiskey men say. It is this "Perfect Marriage" that gives CALVERT a bouquet and body and flavor that will make you smack your lips and say . . .

"At last, the real thing". And, believe us, it is!

Only when CALVERT has become "Perfectly Married" is it bottled in its unique decanter. You can tell that its makers are proud of it. The name CALVERT has, for generations stood for the finest whiskey produced in the State of Maryland.

Try CALVERT—you'll find it rich, smooth, mellow—a whiskey that is right in taste, and right in price.

The House of Calvert, General Sales Offices, 30th Floor Chanin Bldg., N.Y. Telephone: Ashland 4-7300. Distillery: Relay, Md.

THE COUNTER SIGN OF CALVERT **LOOK FOR IT AT YOUR DEALER'S**

OTHER PRODUCTS OF THE HOUSE OF CALVERT

SILVER DOLLAR — This famous whiskey is 5 years old, 100 proof, bottled in bond.

BOULEVARD — a Maryland Pure Rye whiskey—straight. Distilled by the largest exclusive Rye whiskey distillery in America.

VIRGINIA CLUB—an outstanding blend, equal to the famous Virginia Club of Pre-Prohibition days.

OLD DRUM — a distinctively packaged blend, finer than anything else in its price range. True to its slogan, "It Can't Be Beat."

CALICO—a straight Bourbon, matured by Nature in charred oak casks. Exceptional taste.

• • •

"LOW DOWN ON MIX-UPS"—for this new kind of simplified Cocktail Booklet—send 5 cents to either of the above addresses.

CHARTERED WHOLESALE DISTRIBUTORS

WASHINGTON WHOLESALE LIQUOR CORPORATION
913 Seventh Street N.W.
Telephone National 1553

BEITZELL & CO., INC.
1357 New York Avenue N.E.
Telephone Atlantic 1233

CHARTERED RETAIL DISPENSERS

NORTHWEST

A. B. Liquor Store, 1805 Col. Rd. N.W.
Accomodation Liquor Co., 4907 Wis. Ave. N.W.
Ace Beverage Co., 2442 18th St. N.W.
Acme Liquor Store, 927 Pa. Ave. N.W.
Adam's Wine & Liquor Store, 622 9th St. N.W.
Albany Pharmacy, 17th & H Sts. N.W.
The Alcazar, 1729 L St. N.W.
Al's Liquor Store, 1532 7th St. N.W.
Al's Restaurant, 508 Kennedy St. N.W.
Allen's Cafe, 1412 N. Y. Ave. N.W.
Ambassador Wine & Liquor Shop, 3529 Conn. Ave. N.W.
D. Ambrogi, 2222 14th St. N.W.
American Army & Navy Store, 705 7th St. N.W.
Sam April Liquor Store, 1210 N. Y. Ave.
Arcade Liquor Shop, 3134 14th St. N.W.
Auerbach's Wine & Liquor Store, 812 14th St. N.W.
Baker Pharmacy, 701 Kennedy St. N.W.
Ball Park Liquor Store, 1918 7th St. N.W.
Barry's Liquor Store, 2016 14th St. N.W.
Biron's Wine & Liquor Store, 9th and G Sts. N.W.
Boulevard Market, 2102 N. Y. Ave. N.W.
Briar Creek Wine & Liquor Store, 2013 14th St. N.W.
Brightwood Delicatessen, 5605 Ga. Ave. N.W.
Browdy Wine & Liquor Store, 1416 14th St. N.W.
Edward P. Burdette, 5910 Ga. Ave. N.W.
Burka's Market, 3000 Conn. Ave. N.W.
Burt's Grill, 1418 N. Y. Ave.
Butler's Beer & Liquor Store, 1829 Col. Rd. N.W.
Cairo Liquor Store, 1618 17th St. N.W.
Capitol Liquor Co., 123 G St. N.W.
Capitol Wine & Liquor Co., 510 G St. N.W.
Casey's Chop House, 610 17th St. N.W.
Cassard's Wine & Liquor, 649-651 New Center Market N.W.
A. Catoldi, 2018 Fla. Ave. N.W.
Chaconas Liquor Store, 3067 M St. N.W.
N. T. Chaconas, 2806 14th St. N.W.
Charley's Liquor Store, 953 9th St. N.W.
Chastleton Market Co., 1700 17th St. N.W.
Child's, 1338 N. Y. Ave. N.W.
N. Cap. and Mass. Ave. N.W.
Child's Gingham Club, 1423 Pa. Ave. N.W.
Circle Liquor Shop, 5500 Conn. Ave.
Ciro's Italian Village, 1304 G St. N.W.
Clark's, Inc., 705 14th St. N.W.
Club Jefferson, 725 17th St. N.W.
Club Michel, 14th & Thomas Circle
Cochran Wine & Liquor Store, 1442 U St. N.W.
Colonial Liquor Shop, 1903 M St. N.W.
Colonial Wine Co., 1410 N. Y. Ave. N.W.
Columbia Delicatessen, 1782 Col. Rd. N.W.
Columbia Wine & Liquor Shop, 1429 F St. N.W.
P. J. Cook, 3214 M St. N.W.
Lorenzo Costa, 738 14th St. N.W.
Cut Rate Liquor Store, 1001 D St. N.W.
Cut Price Liquor Store, 1428 9th St. N.W.
Dave's Liquor Store, 1935 L St. N.W.
Davis Wine & Liquor Shoppe, 425 10th St. N.W.
Deauville Food Shoppe, 1629 Conn. Ave. N.W.
D. Del Vecchio, 3511 Conn. Ave.
D. C. Liquor Mart, 907 H St. N.W.
D. C. Liquor Co., Inc., 3119 M St. N.W.
District Wine & Liquor Co., 829 14th St. N.W.
Dikeman's Restaurant, 609 15th St. N.W.
Dupont Pharmacy, 1907 Mass. Ave. N.W.
Dupont Market, 21st & P Sts. N.W.
Dupont Circle Liquor Store, 1336 Conn Ave. N.W.
Eagle Liquor Store, 3353 M St. N.W.
Economy Wine & Liquor Store, 2000 18th St. N.W.
Empire Liquor Store, 1718 14th St. N.W.
Ethical Pharmacy, 518 Fla. Ave. N.W.
Executive Pharmacy, 1432 K St. N.W.
Famous Brands, 1415 H St. N.W.
Federal Liquor Store, 1421 Pa. Ave. N.W.
Ben Franklin Wine & Liquor Shop, 926 17th St. N.W.
Footer's Delicatessen, 3333 Conn. Ave. N.W.
Friendship Wine & Liquor Shop, 4234 Wis. Ave. N.W.
Freeman Bros., 4523 Wis. Ave. N.W.
John Gabriel, 1109 9th St. N.W.
J. A. Gamage, 3315 Conn. Ave. N.W.
Gay Liquor & Wine Store, 1229 Wis. Ave. N.W.
Gayety Wine & Liquor Shop, 503 9th St. N.W.
Georgetown Liquor Store, 3285 M St. N.W.
Charles C Gibbons, 907 11th St. N.W.
Erallio Ghilardi, 2200 Pa. Ave. N.W.
G. Giuliani, 2159 P St. N.W.
Joseph G. Giuliani, 1733 Col. Rd. N.W.
Golden Star Market, 1109 9th St. N.W.
Goodacre's,
933 9th St. N.W.
1308 H St. N.W.
1200 N. Y. Ave. N.W.
1016 14th St. N.W.
T. F. Green, 404 6th St. N.W.

Continued on next page.

Scouts' Camp Sets New Peak In Attendance

802 Members Stayed at Chesapeake Bay Grounds.

Coming Events.

Tomorrow, 7:30 p. m.—Courts of Review and Honor at Peck Chapel.

Saturday, September 15—Camp Wilson will close.

Saturday, September 15, 8 p. m.—Astronomy Night at Naval Observatory.

Saturday, September 15, 7:30 p. m.—Courts at Peck Chapel.

Wednesday, September 19, 7:30 p. m.—"Elements of Scoutmastership" course opens at Scout headquarters.

Saturday, September 22—Court of Awards at Powell Junior High School.

Monday, October 1, 7:0 p. m.—"Principles of Scoutmastership" course opens at Scout headquarters.

Breaking all records, Camp Roosevelt, Boy Scout camp on the Chesapeake Bay, had an attendance this year of 1,956 camper weeks, with 802 different campers and leaders taking part during the nine-week encampment. The 1934 encampment marked the sixteenth session of the operation of the camp.

What did these hundreds of husky campers eat during the nine weeks at Camp Roosevelt? According to Harry Cutler, camp quartermaster, the campers consumed 14,500 quarts of milk, 6,800 pounds of bread, 3,600 pounds of sugar, 6,900 pounds of fresh and smoked meats, 9,720 eggs, 980 pounds of butter, 1,260 pounds of jams and preserves, 1,200 ears of fresh corn, 1,600 heads of lettuce, 65 bushels of fresh tomatoes, 80 gallons of mayonnaise, 2,000 bananas, 2,000 oranges, 150 watermelons, 75 gallons of ice cream and 7,200 pounds of new potatoes.

Applications Wanted.

Tomorrow at noon is the deadline for filing applications for an Eagle award. These applicatons must be forwarded to National headquarters and if approved the awards will be made on Saturday evening, September 22, at the court of awards at Powell Junior High School. Applications for Star, Life and Palms must be filed at headquarters not later than Saturday, September 15.

Scouts who have already filed applications for Eagle awards to be presented September 22 are William L. Klare, Troop 6; James Burnside, Troop 3; Abraham Seidenberg, Troop 73; Melvin Friedman, Troop 83; Jack E. Lattimore, Troop 83; Albert M. Conradi, Troop 104.

The following Scouts have filed applications for Star award: Calvin C. Jones, Troop 1; Joseph Parker, Troop 1; Robert G. Parr, Troop 7; James C. Duffy, Troop 27; Everette Eades, Troop 45; John A. Erickson, Troop 50.

The following Scouts have applied for Life award: Clifton Plummer, Troop 10; James Thompson, Troop 82; William White, Troop 201.

Advanced in Rank.

At the court of honor and review held at Camp Wilson last Saturday the following Scouts advanced in rank:

Advanced to first class—Troop 14, Jack Murray; Troop 5, Waring Marlow.

Advanced to second class—Troop 5, John Harper; Troop 23, Robert Raymond and Lawrence Barnes; Troop 79, Charles Lasswell; Troop 87, Marshall Mills; Troop 9, Morris Green.

Qualified for merit badges—Troop 9, Walter Engelhart, aviation, botany, cement work; Samuel Furran, personal health; Harry Frissil, carpentry, handicraft, bookbinding, personal health; Carl Harris, personal health; Francis Lazzari, carpentry, handicraft, personal health. Troop 12, Bert Anspon, cooking; Orville Greenwood, athletics, cooking. Troop 15, Hugh Vickery, civics, carpentry, marksmanship, reading, safety. Troop 28, George F. Harwood, metal work, machinery, leathercraft. Troop 38, Edward Dietz, athletics, cooking; Carl Mueller, athletics, cooking, woodworking. Troop 43, George Williams, bookbinding, woodcarving. Troop 59, Emory Firmin, pathfinding, reading. Troop 87, Jack Firestone, masonry; Roland Linger, aviation, beef production. Troop 201, Arthur Horn, cooking, masonry; William White, cycling, first aid, masonry. Troop 212, William Ellis, carpentry, civics, machinery.

Troop Camps Conducted.

Troops 14, 52, 72, and 150 have conducted troop camps this summer which have been inspected for possible standard camp ratings to be applied on patrol efficiency program results. The requirements for PEP rating for the summer months is that a majority of the patrol shall spend a total of at least one week in an approved camp.

Astronomy Night Planned.

Another astronomy night will be held on Saturday, September 15, at the Naval Observatory at which time 100 scouts will be the guests of U. S. Lyons, merit badge counselor in astronomy.

Wiscol Club Meets.

The Wiscol Club, made up of Scouts enrolled at Wilson Teachers College, met Wednesday evening at the home of John Zauner and made plans for the coming year's activities. One of the features of the next few weeks will be a four-day encampment in the mountains. The members of the club are preparing to be of service at the 1935 Silver Jubilee, which will be held in Washington. Approximately half of the members spent the summer as leaders and counselors in boys camps.

Montgomery County Courts.

Courts of honor and courts of review for the troops of Montgomery County were held at the County Building at Bethesda last Saturday evening. Paul Hannen is district commissioner of the Montgomery County Division.

Rudy Vallee Scoffs At Suit for Balm

Files Love Letter in Court Answer.

New York, Sept. 6 (AP).—Rudy Vallee filed in court today a love letter written him by Frances Singer, of Denver, Colo., who is suing him for $250,000 breach of promise damages, to support his contention that she "needs a physician rather than a lawyer."

The letter, which said "I love you" and "I belong to you," was attached to an affidavit filed in supreme court, in which he declared that "professional artists such as myself are constantly subjected to annoyance on the part of cranks."

"I do not know this plaintiff," he said, "had nothing to do with her and I never met her. She has gone to the absurd extremity, I have been informed, of attempting to obtain in Denver, a license to marry me."

Wanderbirds Plan Canoe Trip Up Chesapeake & Ohio Canal

Wild Pawpaws Ripening in Woods Promise Treat Sunday.

By Robert Shosteck.

Sunday the Wanderbirds go by canoe up the historic and picturesque Chesapeake and Ohio Canal from Georgetown to the Potomac River opposite Sycamore Island. This trip will include fine swimming near the Virginia shore and an opportunity to make the acquaintance of one of our best and most edible native fruits, the pawpaw, now nearly ripe.

Club members and readers of The Washington Post planning to go on this trip will meet at Thirty-fourth and M streets, the last D. C. stop on the Rosslyn car line, at 10 a. m. The group will walk to Thirty-sixth street across the footbridge over the canal, and along the towpath to the stairway leading down to the boat house. Those coming by automobile will park at the end of K street, walking west along the tracks to the boathouse. Canoes may be hired at 75 cents for a 4-passenger craft.

This five-mile canoe trip offers one an opportunity to see first-hand many interesting types of aquatic life, and to visit islands unaccessible by foot. The rank growth of vegetation in the canal is the natural habitat of many kinds of reptiles, amphibians and insects.

Pearl-Bearing Shellfish.

A greenish-yellow shellfish, the anodonda, is known to produce pearls occasionally. And is often examined by rivermen seeking this precious product. The painted turtle, the most gaudily colored of our terrapins, is very common, particularly in the canal locks.

The somber spires of Georgetown University are seen far above the canal, while below, in the Potomac, the Three Sisters Islands glow with the green-yellow cloak of wild rice, the food and haven of multitudes of birds. Approaching Chain Bridge, the canoeists will pass the rotting hulks of man barges, which, in the early part of the nineteenth century, were the strong rivals of the railroads in carrying coal from the western Maryland mines to Washington. Since the closing of the canal in 1924, these huge scows have fallen into disuse. Some of these barges have been repaired and are now the homes of squatter families.

Canoe Trip

About a mile beyond Chain Bridge the group will reach Lock 5, about which the canoes are portaged into the feeder canal which leads into the Potomac above the dam. This canal is a very picturesque waterway, reminding one of Louisiana bayous with the giant sycamores leaning precariously into the water and the delicate swaying willows lining the banks. On the left, High Island rises abruptly to a height of over 125 feet, the gray walls of igneous rocks partly hidden by rock ferns and lichens.

The club has permission to use a cottage and beach on the Virginia shore about one mile above High Island. A fine spring is located a short distance from this cottage. The slender pawpaw trees, with their large tropical-looking leaves and sweet banana-like fruits, are very plentiful in these woods.

On the return trip, the canoeists will follow the canal to Fletcher's Boathouse, here portaging over to the Potomac River, which will be followed two miles to the boathouse, reaching the float at Thirty-eighth street at 6:30.

BLACKIE BEAR

By D. SAM COX

Bettie's Wish Comes True.

Last night when Grandpa told them to hush and listen, he got up and opened the door so they could hear better, and heard pretty dimly, "How-ooh, how-ooh," and it was coming nearer.

"I didn't much think your wish would get here till about breakfast time, Bettie," said Grandpa, "but it's most to the top of the mountain right now. Just as well fix him some supper, for Howler will be here pretty soon, and I know just about how hungry he will be."

And once more Bettie's wish came true, for by the time she had the water hot for his coffee, Howler came galloping up to the door, and he had in his mouth a mighty big fat rabbit. "Just a little present for you, Mrs. Blackie," said Howler. "I didn't think Grandpa would do much hunting and so I thought maybe you would not be as tired of rabbits as you once were." Bettie told him that she had just been wishing for a rabbit, and she told him all about what had happened while Grandpa was getting the gun ready to kill some rabbits. And Howler was mighty pleased for he had brought her just what she wanted. "Sit here and talk to Grandpa a little while, and I will fix you some supper," said Bettie, "for I know you are mighty hungry after your long trip.'

Grandpa got out a fresh sack of tobacco and a new pipe for Howler, and then he began asking questions faster than Howler could answer them. While he had tried to be satisfied to stay up there with the women folks and children and take care of them, he had thought a lot about what the boys down on the creek must be doing, and many a time he had wished he were down there with them. But now that Howler had just come from Blackie and could give him right fresh news, it seemed mighty good, and he intended asking a hundred questions before he was through.

Howler told him all about the bear hunts that Mr. Man and Uncle Joe had had; the corn-shucking and the cutting of the bee tree at Uncle Joe's house, and lots of other things that they had been doing. "And where is Hound Dog, and what is he doing?" asked Grandpa. And when Howler told him that Hound Dog was staying over at Aunt Lindy's and how they had put him to bed while they got that old ham for their Sunday dinner, Grandpa laughed worse than Billie Possum. "It's a little hard for me down there," said Howler, "for I have to

keep out of sight of everybody. When I lived with Uncle Joe everybody in the neighborhood knew me, and if they were to see me now they would want to know where I am living. If Uncle Joe should ever hear about me he would hunt for me harder than he has hunted for Blackie."

And now Bettie had his supper ready, but it took him till nearly midnight to get through eating it, for they kept him so busy telling them things that he just couldn't half eat his supper. But they certainly did enjoy it, and Bettie was happy to hear about Blackie and that he was getting along so well. She used to think that he was a pretty lazy sort of fellow, and, as you will remember, she would make him wash dishes and do other things around the house that he didn't like to do. But it was all different now, for Blackie was the king of the creek, and every animal that knew him thought he was the greatest fellow in the world, and Bettie thought the same thing And when she was fixing Howler's bed she gave an extra pat to his pillow because he had brought her such good news from Blackie.

(Copyright, 1934, by The Washington Post Publishing Co.)

WJSV
This Morning at 11:15
"HUNDRED GRAND"
A dramatization of the new story of kidnaping methods . . by Erle S. Gardner . .
THRILLS! MYSTERY! ROMANCE!
Begins Sunday in The POST

ADDITIONAL CHARTERED CALVERT DISPENSERS

Continued from opposite page.

NORTHWEST

Sam Eig Grocery, 5407 Ga. Ave. N.W.
F. D. Wine & Liquor Shop, 3249 Mt. Pleasant St. N.W.
Greyhound Liquor Store, 1401 N. Y. Ave.
Gritz Liquor Store, 1335 7th St. N.W.
Guarantee Liquor Store, 527 14th St. N.W.
Guy's Liquor & Wine Shop, 518 9th St. N.W.
Hall's Liquor & Beer Store, 1211 E St. N.W.
Hamilton Wine Shop, 1359 Conn. Ave. N.W.
Hamilton Liquor & Wine Shop, 2140 N St. N.W.
Harrison's Cafe, 455 Fla. Ave. N.W.
Hay-Adams House, 16th & H Sts. N.W.
S. W. Henry, 1917 Pa. Ave. N.W.
Hertzberg Bros., 736 13th St. N.W.
Higger's Drug Store, 5017 Conn. Ave. N.W.
Hilltop Manor Pharmacy, 3500 14th St. N.W.
Hub Liquor Shop, 1349 Pa. Ave. N.W.
Investment Pharmacy, 1501 K St. N.W.
Irving Liquor Store, 1400 Irving St. N.W.
Jalepes Bros., 1734 14th St. N.W.
Jameson Wine & Liquor Co., 2825 14th St. N.W.
Jene's Restaurant, 1707 DeSales St. N.W.
Johnson Liquor Shop, 2124 Pa. Ave.
J. & J. Restaurant, 3282 M St. N.W.
Kaplan's Beer, Wine & Liquor Store, 1600 1st St. N.W.
Kaplan Brothers, 1700 U St. N.W.
J. Kessler, 1820 1st St. N.W.
Keystone Pharmacy, 2150 Pa. Ave. N.W.
Leon's Delicatessen, 1131 14th St. N.W.
A. Letteri, New Center Market
Lew's Liquor Shop, 3249 M St. N.W.
Livingston Market, 5518 Conn. Ave. N.W.
Lotus Restaurant, 727 14th St. N.W.
Lustine Grocery, 618 Kennedy St. N.W.
Macomb Liquor Store, 3703 Macomb St. N.W.
Magruder, Inc., 18th & M Sts. N.W.
Manhattan Wine & Liquor Store, 1522 K St. N.W.
Peter S. Mantis, 601 Ind. Ave. N.W.
McRae's Wine & Liquor Shop, 1425 H St. N.W.
A. Maranian, 1401 17th St. N.W.
Martin Wine & Liquor Co., 2104 Pa. Ave. N.W.
Mayflower Market, 1122 Conn. Ave.
The Mayflower Hotel, Conn. Ave. at DeSales St. N.W.
Mayflower Pharmacy, Conn. Ave. at DeSales St. N.W.
McDonald & Healy, 1409 14th St. N.W.
14th St. N.W.
McDonald Liquor Co., 1235 U St. N.W.
McReynold's Pharmacy, 1743 G St. N.W.
Millard F. Ulrich, 3910 14th St. N.W.
Monaghan-Randels, 1708 I St. N.W.
Morris Berger, 53 E St. N.W.
Mt. Pleasant Pharmacy, 3146 Mt. Pleasant St. N.W.
National Drug Co., 1000 Conn. Ave.
National Press Club, 14th & F Sts. N.W.
New Deal Mkt. Co., 1518 7th St. N.W.
Ney Distributing Co., Inc., 903 Pa. Ave. N.W.
Nichols Liquor Shop, 1719 Pa. Ave. N.W.
Nichols Pharmacy, 1909 Pa. Ave. N.W.
N.W.
North Capitol Liquor Store, 1326 N. Capt. St. N.W.
D. A. O'Connor, 214 6th St. N.W.
O'Donnell's Sea Food Restaurant, 1207 E St. N.W.
Old Kentucky Wine & Liquor House, 3245 M St. N.W.
Peerson Pharmacy, 2448 Wis. Ave. N.W.
Penn Wine & Liquor Co., 1709 Pa. Ave. N.W.
Peoples Liquor Store, 1112 G St. N.W.
Peoples Liquor Store, 1135 14th St. N.W.
Pickwick Liquor Shop, 1001 Conn. Ave.
Piver's Delicatessen, 3329 14th St. N.W.
Pure Wine & Liquor Co., 1005 7th St. N.W.
P. X. Beverage Shop, 502 19th St. N.W.
Quality Liquor Store, 627 15th St. N.W.
Quality Market, 4817 Ga. Ave. N.W.
Ramon's, 1341 Conn. Ave. N.W.
Geo. V. Reckert, 3232 M St. N.W.
Reid's Liquor & Wine, 1769 U St. N.W.
Rendezvous, 809 H St. N.E.
Rieck's Liquor Shop, 3168 Mt. Pleasant St. N.W.
Ritz Wine & Liquor Shop, 1120 Conn. Ave. N.W.
Riverside Pharmacy, 2134 N. Y. Ave. N.W.
Royal Wine & Liquor Store, 801 11th St. N.W.
Sabbatini & Battaligni, 1782 Fla. Ave. N.W.
Schnider's Wine & Liquor Store, 1448 N. Y. Ave. N.W.
Sealfon's Pharmacy, 6130 Ga. Ave. N.W.
S. Schulman, 951 9th St. N.W.
Schwartz Pharmacy, 1700 Conn. Ave. N.W.
Shepherd Park Market, 7800 Alaska Ave. N.W.
H. Sherby Supply Market, 401 7th St.
Smith Bros., 1900 Pa. Ave N.W.
M. S. Smith Pharmacy, 14th & Clifton Sts., N.W.
Smith's Wine & Liquor Store, 5514 Colorada Ave. N.W.
J. B. Spund's Market, 3421 Conn. Ave. N.W.
Star Liquor Co., 513 11th St. N.W.
States Restaurant, 516 N. Capt. St. N.W.
Sun Liquor Co., 938 F St. N.W.
Tokay Liquor Store, 415 11th St. N.W.
Tower Pharmacy, 14th & K Sts. N.W.
Tru Blu Liquor Store, 1333 Wis. Ave. N.W.
United Liquor Store, 507 11th St. N.W.
University Club, 15th & I Sts. N.W.

NORTHWEST

University Market, 3236 Wis. Ave. N.W.
Vick's Restaurant, 1142 Conn. Ave. N.W.
Victor Liquor Supply, 3206 M St. N.W.
Vintage Wine & Liquor, 2610 Conn. Ave. N.W.
U-Know-Irs, 1020 14th St. N.W.
Washington Cut Rate Liquor Store, 1003 D St. N.W.
Washington Drug Store, 631 Pa. Ave. N.W.
R. Weinstein, 311 H St. N.W.
West End Liquor Shoppe, 3295 M St. N.W.
Westchester Pharmacy, 4000 Cathedral Ave. N.W.
The Willard Hotel, 14th & Pa. Ave. N.W.
Wine & Liquor Shop, 1737 Conn. Ave. N.W.
Wisconsin Beverage Shop, 2414 Wis. Ave. N.W.
Wisconsin Market, 4909 Wis. Ave. N.W.
N.W.
Wolf's Wine & Liquor Corp., 2157 K St. N.W.
York Confectionery, 3651 Ga. Ave. N.W.
D. G. Zouras, 1915 7th St. N.W.

NORTHEAST

Allen's Wine & Beer Co., 654 H St. N.E.
Binder's Liquor Market, 1140 Fla. Ave. N.E.
B. & B. Wine & Liquor Co., 719 N. Capt. St. N.E.
Capital Towers Pharmacy, 208 Mass. Ave. N.E.
Eckington Liquor Store, 113 Fla. Ave. N.E.
Eckington Wine & Liquor Store, 1904 4th St. N.E.
Edgewood Market, 2304 4th St. N.E.
Family Liquor Store, 710 H St. N.E.
H St. Liquor Store, 301 H St. N.E.
Jas. O. Stevens, 2626 Bladensburg Rd. N. E.
Linder's Delicatessen Wine & Liquor, 1203 H St. N.E.
Mac's Wine & Liquor, 403 R. I. Ave. N.E.
J. J. Mulhern, 415 H St. N.E.
Plaza Drug Co., 200 E St. N.E.
Plaza Wine & Liquor Co., 705 N. Capt. St. N.E.
Northeast Liquor Store, 739 15th St. N.E.
Max Siegal, 1451 Md. Ave. N.E.
Sexton-Rhodes Wine & Liquor Co., 647 H St. N.E.
The Liquor Shop, 1496½ H St. N.E.
Walter & Brown, 820 Bladensburg Rd. N.E.

SOUTHEAST

Al's Cut-Rate Liquor Store, 901 8th St. S.E.
Anacostia Delicatessen, 1423 Good Rd. S.E.
Anacostia Wine & Liquor Co., 1205 Good Hope Rd. S.E.
The Anchorage, 1308 Good Hope Rd. S.E.
Beall's Wine & Liquor Co., 2313 Nichols Ave. S.E.
Chat's Liquor Store, 503 8th St. S.E.
Columbus Liquor Store, 143 B St. S.E.
Community Wine & Liquor Store, 320 Pa. Ave. S.E.
S.E.
Del Vecchio Liquor Store, 1208 11th St. S.E.
George's Liquor Store, 1114 8th St. S.E.
Good Hope Pharmacy, 1400 Good Hope Rd. S.E.
Kobre's Wine & Liquor Shop, 643 Pa. Ave. S.E.
Maryland Market, 1301 Pa. Ave. S.E.
Mead's Wine & Liquor Co., 2243 Nichols Ave. S.E.
David A. Miller, 1403 Good Hope Rd.
Neptune Restaurant, 1913 Nichols Ave. S.E.
Silver's Pharmacy, 2341 Pa. Ave. S.E.
Domenick Simone, 914 8th St. S.E.
Southeast Liquor Store, 629 Pa. Ave. S.E.
Square Deal Liquor Store, 705 8th St. S.E.
Washington Market, 1500 Mass. Ave. S.E.
John L. Whalen, 2119 Nichols Ave. S.E.

SOUTHWEST

Mary Astore, 236 4th St. S.W.
Bass Drug Store, 901 4th St. S.W.
Burka's Market, 401 7th St. S.W.
Louis Consorti, 218 4th St. S.W.
Globe Liquor Store, 703 7th St. S.W.
Harlem Liquor Shop, 900 4th St. S.W.
Harry's Liquor Store, 509 7th St. S.W.
James Lockhead, 627 4th St. S.W.
National Wine & Liquor Co., 620 4th St. S.W.
Smith's Liquor Store, 609 11th St. S.W.
Solomon Market, 1200 3rd St. S.W.
Southwest Liquor Store, 702 4th St. S.W.
Harry Yadowsky, 1030 4th St. S.W.

BLADENSBURG

Hyman Brown
Dixie Pig
Pig and Whistle
Geo. Washington House

BRENTWOOD

Edward Smith

COLMAR MANOR

Bill's Place
Joe Moran
Prince George Retail Liquor Co.
Stuart's Restaurant

DIVIDED
by a world gone mad with terror: He taught her how to love—she taught him how to die!

KAY FRANCIS · LESLIE HOWARD
Two great stars united by Warner Bros. to film the drama inspired by the GREATEST HUMAN DOCUMENT OF THE CENTURY!
"BRITISH AGENT"
Now Warner Bros. bring you the daring story of one man and woman against a million . . . Blazing drama of two who loved each other more than life—yet were enemies to the death! . . . No picture ever will give you a greater thrill!
Suggested by the Book That Startled the World!
With William Gargan, Phillip Reed, in cast of hundreds. Directed by Michael Curtiz.
Inspired by the Famous Best-Seller by R. H. Bruce Lockhart. A First National Picture
STARTS TODAY AT 10:45 A. M.
WARNER BROS.
EARLE
ON STAGE
ISHAM JONES ORCHESTRA
AND OTHER ACTS

Clubwomen Enthusiastic Over 'World Moves On,' 'Fountain' and 'Belle of Nineties'

East and West Represented in TheirSummary

More About Fannie Brice; Those Exclusive Football Films Go on View.

By Gerald G. Gross
(Batting for Nelson B. Bell).

Through the benevolence of Will H. Hays, fellow Hoosier, former Postmaster General and for these past several years czar of the motion picture industry, there comes to this desk an interesting pamphlet purporting to reveal what six large women's organizations think of the latest films.

Of the eight features selected as the best of the month (August) three, namely, "The Fountain," "The World Moves On" and "Treasure Island," are now playing at downtown houses in Washington. One was on exhibition a few weeks ago and the other four are still on the way.

The joint estimates, representing both the East and West Coasts, were prepared by preview groups appointed by the D. A. R., National Society of New England Women, General Federation of Women's Clubs, California Congress of Parents and Teachers, National Council of Jewish Women and the Women's University Club.

Fox films dominate the "eight best" list, exactly four of the honored releases having been turned out by that studio. One is "The World Moves On," featuring Madeleine Carroll and Franchot Tone, which opens today at Loew's Fox. The Capital has not yet had the opportunity to pass judgment on the remaining three, "Caravan," with Charles Boyer, Loretta Young, Jean Parker and Phillips Holmes; Harold Lloyd's "The Cat's Paw," which is especially late, and "Judge Priest," the newest Will Rogers film.

A Posy for Mae West.

Columbia is responsible for "One Night of Love," which boasts "the bewitching voice of Grace Moore," to quote from the pamphlet. Metro-Goldwyn-Mayer gets in with "Treasure Island," which today opens a return engagement at the Columbia, and Warner Bros. makes the grade with "Here Comes the Navy," recently on view at the Earle. "The Fountain," Ann Harding vehicle, that seems destined for at least two weeks across street from the Treasury, is an RKO-Radio picture.

But here's where we got our big surprise. The East Coast ladies, in whose ranks are many prim school teachers, anxious mothers and stern dowagers, actually went on record in enthusiastic support of a Mae West picture. Yes, indeed, they said not only that "Belle of the Nineties," whose curvaceous star has had the amusement world topsy turvy for years with her naughty plays and movies, has a Mae West whose "singing and comedy are enjoyable," but that "it is unobjectionable and carries a type of melodramatic entertainment that will amuse."

"Her costumes are gorgeous and her performance is the best thing that she has done to date."

And that's what the East's clubwomen think of "Belle of the Nineties," which the local Warner offices are going to install soon.

Rialto's Opening Feature.

The East Coast preview committee thought "Bulldog Drummand Strikes Back" was "unusually entertaining" (check); recommended "Crime Without Passion," opening today at the Metropolitan, as first-rate adult entertainment with an appeal limited to those who enjoy subtle psychological drama (double check) and reported that "There's Always Tomorrow" has clever treatment and excellent acting by a superb cast. The latter is the Universal feature that comes into the still dark Rialto next Thursday.

"A great production, worthy of the engrossing story on which it is based," is the way "The Count of Monte Cristo" was described by the clubwomen on this side of the continent. Their opinion will not be resented by Hardie Meakin, who already is making plans to receive the "Count" at Keith's as soon as Miss Harding steps out.

The Western report said David Holt steals "You Belong to Me," which seems to be not quite so, although we couldn't get excited about Lee Tracy, Helen Mack or Helen Morgan; recommended "She Loves Me Not" while condemning it for a complicated, ridiculous plot and unnecessary drinking, and tagged "Down to Their Last Yacht" as follows: "A cheap, vulgar picture which will offend the intelligence of most audiences."

You said it, ladies.

Fannie ("I'm an Indian") Brice, who is an unnoticeable extra in "Crime Without Passion," as reported in this column yesterday, seems to be wowing them in Chicago as star comedienne in "Ziegfeld Follies of 1934," which opened in that fair city this week. She is singing "Soul Saving Sadie," which is about a Yiddish Aimee Semple McPherson, and "Sarah, the Sunshine Girl," and also committing what is said to be a fan dance to end fan dances. Willie and Eugene Howard handle the balance of the comedy.

Film Table

Screen and stage bills will be presented on the following schedules at the theaters named:

Palace—"Chained," at 11:55 a. m., 1:55, 3:50, 5:50, 7:45 and 9:45 p. m.

RKO-Keith's—"The Fountain," at 11:52 a. m., 1:52, 3:52, 5:52, 7:52 and 9:52 p. m.

Earle—"British Agent," at 11 a. m., 1:40, 4:25, 7:15 and 9:55 p. m. Stage shows at 12:45, 3:30, 6:20 and 9:05 p. m.

Loew's Fox—"The World Moves On," at 10:45 a. m., 1:30, 4:20, 7 and 9:50 p. m. Stage shows at 12:30, 3:20, 6 and 8:50 p. m.

Metropolitan—"Crime Without Passion," at 11:20 a. m., 1:20, 3:25, 5:35 and 7:40 p. m.

Columbia—"Treasure Island," at 11 a. m., 2:10, 4:35, 7 and 9:25 p. m.

Tivoli—"Here Comes the Navy," at 2:20, 4:03, 5:55, 7:40 and 9:30 p. m.

Ambassador—"Stand Up and Cheer," at 6:15, 8 and 9:45 p. m.

Another Week on F Street

The popularity of "Chained" and "Treasure Island" keeps the former at the Palace and returns the latter to the Columbia after a two-week run at Thirteenth and F. Here are Joan Crawford and Clark Gable, stars in "Chained," and Lionel Barrymore, the Billy Bones in the film version of Stevenson's famous book.

Ten Roadside Theater players will pay their respect to the Willard Hotel's "Drunkard" tomorrow night, reciprocating a visit paid by the Roof Players when the Roadsiders were putting on P. T. Barnum's melodrama recently.

Howdy, Brook Johns.

We had the pleasure yesterday of making the acquaintance of Brook Johns, who energetically delivered his heavy frame to this sanctum to announce that his new supper club will be opened on September 15. He's more enthusiastic than ever about the club's most unusual feature, a landing field for airplanes. Says to drop in some time. Location: Olney, Md.

From Loew's Fox: "What local denizens may expect from the pigskin warriors of George Washington University this season can be gleaned from the screen of Loew's Fox Theater starting Friday (today), when exclusive pictures of the team's first workouts will be shown."

From Warner Bros.' Earle: "Exclusive pictures of the football squad of the George Washington University, who made a great name for themselves last year, taken at Camp Letts, Md., their training quarters, will be shown on the screens for the first time today (Friday) at Warner Bros.' Earle and Metropolitan Theaters."

We guess that's being exclusive, all right.

Who remembers Gloria Swanson and Rudolph Valentino in "Beyond the Rocks?"

Straight From the Studios

After Many Years Ricardo Cortez Learns How He Got First Film Job; Bing Crosby Ousted by Twins; Odds and Ends.

By Speed Kendall.

Hollywood, Sept. 6.—Reminiscing unearths strange coincidences! Nobody knows better than Ricardo Cortez and Morgan Conway. These two got together and started talking about the olden days of the film industry. Conway got Cortez interested in the ups and downs of an actor and began relating a story that happened in his tender years.

RUBY KEELER

Conway told how he showed up one day hunting work at the old Fort Lee studio in New Jersey. Out of a large crowd he was selected for a leading role opposite Violet Mersereau, forgotten star of the silent days. He was told to report back next day at 9:30 a. m. He had no money and was forced to get to the studio by a devious route, snatching rides, and consequently he was one hour late. Arriving finally, he was told the part had been given to another actor. Cortez almost fell out of his chair. "I was the actor who got tht part! That's the way I began my film career," he expostulated.

Cupid's Department.

Ruth Channing promised an important announcement yesterday. Don't be surprised if it is her engagement to Hamilton MacFadden, the Fox director . . .

They Don't Forget.

Mamie and Jerry Cox, the colored servants of the late Marie Dressler, are receiving as much fan mail as the average film star. From Miss Dressler's estate they inherited $50,000, an auto and her silverware. An average of 50 letters a day are mailed to them at the Metro-Goldwyn-Mayer postoffice. They are from Dressler fans and contain expressions of sympathy and lauding Miss Dressler for being so kind to them.

A Modest Proposal.

The magic of publicity! Doris Atkinson, 18, Beverly Hills girl, was signed to a contract by Warner Bros. and her picture widely broadcast. She was in possession of a letter yesterday from far-off Java. It was written by a planter. She was just the kind of a girl he had dreamed of, and he offered her marriage. He threatened to come to Hollywood, too.

Contest Opens.

The Bing Crosby-Richard Arlen short wave radio contest for a $1,000 prize opened today. Both will use receiving sets that duplicate the Admiral Byrd sets and which were especially made for them by McMudro Silver in cooperation with Harvard University. A committee of radio engineers will serve as judges. For each thousand miles a point will be scored with a credit of 15 points for reception of the Byrd station direct from the pole. Crosby didn't know yesterday where he would locate his set.

His wife, Dixie Lee, ordered him away from the house because the set keeps the Crosby twins awake. In all probability Bing will set it up atop a local storage building.

Cost One Luncheon.

Rehearsing lines out loud is an extremely bad habit, according to Glenn Anders. He meandered to one corner of the set to study his lines while working with the "By Your Leave" unit at Radio. "Darling, will you go to lunch with me," he read in his best Thespian style. An extra girl spoke up and accepted the invitation, and Anders couldn't back down.

Odd and Interesting.

Jackie Cooper never wants to see a banana in his life again. He just got back from a trip on a banana boat. He ate bananas until he was blue in the face. But when he watched the unloading of 10,000 tons that was too much for him.

Writer Edgar Allan Woolf's culinary accomplishments are to receive world fame. He will cook a complete Austrian meal for a scene in "The Night Is Young" in return for screen credit . . . Anna May Wong's favorite piece of jewelry is a wrist watch less than a quarter of an inch square and set with diamonds . . . Elissa Landi always eats luncheon in her dressing room with her stand-in, Jean Roth.

Ten years ago Ed Brophy bought a derby hat when he was made a production manager at M-G-M because he thought production managers ought to wear a derby. He was razzed so much he put it away. Then he got a film part and dragged out the old derby ten years later. He and the derby made a screen hit and he turned actor . . . Elizabeth Allan almost did a "Prince of Wales" while horseback riding . . . Hugh Herbert just won't lay off ribbing Guy Kibbe about fishing . . . Al Jolson and Ruby Keeler moved into their new home at Bal Air . . . Director Archie Mayo used to be a song plugger on Broadway.

Josephine Hutchinson is such an ardent horsewoman she goes all the way to Pomona to ride the Arabian steeds on the W. B. Kellogg ranch . . . Al Dubin wrote his first song 27 years ago . . . Brian Aherne leaves next week for London to do a play.

27 Fly to Relieve Tired Fire Fighters

Missoula, Mont., Sept. 6 (AP).—Twenty-seven men were moved by airplane from Missoula today into the Moose Creek section of the Selway (Idaho) Forest to relieve tired fire fighters who apparently have controlled the west side of the monster Pete King Creek forest fire.

The Weather

Today Sun and Tide Table.

(Furnished by United States Department of Commerce, Coast and Geodetic Survey.)

	A.M.	P.M.		A.M.	P.M.
Sun rises	5:41		High tide	6:47	7:21
Sun sets	6:30		Low tide	1:14	1:39

Weather Conditions.

U. S. Dept. of Agri., Weather Bureau.

Washington, Thursday, Sept. 6, 8 p. m.

Forecast for the District of Columbia—Mostly cloudy Friday and Saturday, probably occasional rain; not much change in temperature; gentle winds, mostly easterly.

For Maryland—Mostly cloudy Friday and Saturday, probably occasional rain; not much change in temperature.

For Virginia—Mostly cloudy, probably occasional showers Friday; Saturday rain; not much change in temperature.

Conditions.

The tropical disturbance is central about 150 miles north of Nassau, Bahamas, moving northwestward about 9 miles per hour, attended by shifting gales and probably winds of hurricane force over small area near center. Caution advised vessels in path of disturbance.

Pressure is relatively low from the lower lake region southwestward to the Gulf of Mexico, Evansville, Ind., 29.92 inches, and pressure is low and falling from the interior of western Canada southward to the southern Plateau region, Simpson, District of Mackenzie, 29.44 inches. An area of high pressure is moving southeastward over the Plains States, Concordia, Kans., 30.18 inches, with an extension northeastward over Ontario and Quebec. Pressure remains high over the ocean south of Newfoundland. SS. Excambion, 30.33 inches. Rain, mostly light, has occurred in the middle Mississippi Valley, the Ohio Valley, the lake region, and in portions of the Middle Atlantic and South Atlantic States. The temperature has fallen from the Ohio Valley southwestward to Texas and New Mexico, while it has risen over the northern Plains States and the Canadian Provinces.

Local Weather Report.

Temperature—Midnight, 63; 2 a. m., 61; 4 a. m., 61; 6 a. m., 62; 8 a. m., 67; 10 a. m., 72; 12 noon, 73; 2 p. m., 73; 4 p. m., 72; 6 p. m., 69; 8 p. m., 69; 10 p. m., 68. Highest, 73; lowest, 60.

Relative humidity—8 a. m., 83; 2 p. m., 62; 8 p. m., 87. Rainfall (8 p. m. to 8 p. m.), .02 inch. Hours of sunshine, 0.5. Per cent of possible sunshine, 4.

Departures From Normal.

Accumulated excess of temperature since January 1, 1934, 177 degrees.

Deficiency of temperature since September 1, 1934, 19 degrees.

Accumulated deficiency of precipitation since January 1, 1934, 3.05 inches.

Excess of precipitation since September 1, 1934, .89 inch.

Temperatures and Precipitation.

Temperatures and precipiation for 24 hours ended 8 p. m. Thursday:

	Highest	Lowest Wed.	Lowest Thur.	Rain-fall.
Washington, D. C.	73	60	69	0.02
Asheville, N. C.	80	52	70	....
Atlanta, Ga.	82	60	76	....
Atlantic City, N. J.	72	64	70	1.36
Baltimore, Md.	76	62	70	....
Birmingham, Ala.	82	56	74	....
Bismrck, N. Dak.	76	36	72	....
Boston, Mass.	70	58	66	....
Buffalo, N. Y.	68	60	62	....
Chicago, Ill.	64	58	62	0.30
Cincinnati, Ohio	80	58	60	0.02
Cheyenne, Wyo.	76	40	70	....
Cleveland, Ohio	66	60	62	0.01
Davenport, Iowa	66	52	60	0.46
Denver, Colo.	76	48	74	0.02
Des Moines, Iowa	68	48	64	0.04
Detroit, Mich.	62	58	60	0.42
Duluth, Minn.	64	48	56	....
El Paso, Tex.	88	74	80	....
Galveston, Tex.	84	76	80	....
Helena, Mont.	86	52	84	....
Indianapolis, Ind.	62	62	60	0.32
Jacksonville, Fla.	88	72	78	....
Kansas City, Mo.	70	54	66	....
Little Rock, Ark.	76	60	66	....
Los Angeles, Calif.	82	64	74	....
Louisville, Ky.	78	60	64	....
Marquette, Mich.	56	42	54	....
Memphis, Tenn.	78	62	68	....
Miami, Fla.	90	74	82	0.04
Minneapolis, Minn.	68	46	64	....
Mobile, Ala.	82	60	78	....
New Orleans, La.	84	70	80	....
New York, N. Y.	74	66	68	0.12
North Platte, Nebr.	72	42	66	....
Omaha, Nebr.	68	48	64	....
Philadelphia, Pa.	76	66	70	0.01
Phoenix, Ariz.	106	78	104	....
Pittsburgh, Pa.	80	56	74	....
Portland, Me.	74	56	62	....
Portland, Oreg.	74	58	74	....
Salt Lake City, Utah	88	66	84	....
St. Louis, Mo.	64	62	60	0.22
San Antonio, Tex.	90	66	88	....
San Diego, Calif.	74	66	68	....
San Francisco, Calif.	76	56	62	....
Santa Fe, N. Mex.	68	54	62	0.01
Savannah, Ga.	88	72	76	....
Seattle, Wash.	86	60	82	....
Springfield, Ill.	62	58	62	0.68
Tampa, Fla.	90	72	82	....
Vicksburg, Miss.	82	60	78	....

Fire Record.

Sept. 5.

10:45 p. m.—1321 Fairmont street northwest: awning.

11:40 p. m.—730 Fourteenth street northwest: awnings.

Sept. 6.

3:13 a. m.—1782 Florida avenue northwest: refrigerator motor.

3:18 a. m.—Hecht Co., Seventh and F streets northwest: sprinkler.

7:55 a. m.—Rear 1346 Franklin street northeast: automobile.

1:32 p. m.—Minnesota avenue and Bennings road northeast: automobile.

3:45 p. m.—Woodward Building, Fifteenth and H streets northwest: awnings.

4:13 p. m.—Standard Oil garage; grease pit.

The Federal Diary

By Morgan Baker
(Trade-Mark Applied For.)

DELEGATES and alternates of the District lodges, American Federation of Government Employes, have filed their credentials and are ready to entrain Sunday for New York to attend one of the largest assemblies of Government workers ever held.

BAKER

The annual A. F. G. E. convention will open at the Hotel Pennsylvania Monday morning and will be in session until Wednesday. Government employes all over the country and Territories are sending representatives to have a voice in formulating policies to be followed by this unit of the American Federation of Labor.

Naturally, the Capital will have the largest delegation. Washington lodges have selected the following delegates:

No. 1, Navy Department, Michael D. Schaefer and Helen C. McCarty.

No. 2, Adjutant General's Office, G. Carroll Dimond and Mary C. Bieber; Leonard Kaster, alternate.

No. 5, Bureau of Standards, Charles E. Ridgeway, jr., of No. 9.

No. 6, Panama Canal Office, Cecil M. Mcars; A. A. McGarvey, alternate.

No. 8, General Accounting Office, L. L. Norvell.

No. 9, Commerce, Charles E. Ridgeway, jr.; Harold L. Pasher, alternate.

No. 11, Public Buildings, Elmer H. Bailey and Thomas Breslin; William P. McDonald, alternate.

No. 12, Labor Department, Kathryn Ramsey and V. Paul Carney; Laurence A. Brown and Nora C. Lane, alternates.

No. 16, War, Herrold E. Brooks and William J. Ryan.

No. 17, Veterans' Administration, Ira D. Scott and Emmett R. Carroll; Mrs. Regina Doyle and Donald M. Toulouse, alternates.

No. 18, Library of Congress, Clarke J. McLane and Ann D. Coughlin; Mary A. Peck and Ben O. Coleman, alternates.

No. 19, Federal Society of Translators, Ira D. Scott, of No. 17.

No. 20, Interdepartmental, George H. Rycraw.

No. 21, Justice, Matthew A. McKavitt.

No. 23, Weather Bureau, William B. Drawbaugh (*) and H. Merrill Wills.

No. 24, Treasury, Lenjohn Thomas and Sophie Weber.

No. 27, Postoffice Department, Thomas O. Fee; Ira L. Tucker, alternate.

No. 28, St. Elizabeths Hospital, F. A. Copsey; J. A. Lembeck, alternate.

No. 29, Bureau of Engraving and Printing, George J. Simmons and Vinnie Harrington; Lillian A. Cook and James C. Reeves, alternates.

No. 31, Agriculture, Charles E. Wright.

No. 32, Civil Service Commission, Cecil E. Custer and James G. Yaden; Helen Chase and James Baugh, jr., alternates.

No. 34, Tariff Commission, Alexander Tennant (*); Frederick A. Coolidge, alternate.

No. 35, Interior, George A. Warren; Clinton A. Quencer, alternate.

Underwood & Underwood.

The new director of Bureau of Mines, Interior, Prof. John Wellington Finch, is shown at his work-laden desk. Prof. Finch is a geologist and engineer of long experience and an author of several articles on mining and geology.

No. 41, Public Health Service, Jason Waterman.

No. 47, Internal Revenue, La Rue Tanner, Ira Y. Bain and Inez Justus; Maude M. Anderson, Marguerite Hughey and Raymond A. Babb, alternates.

No. 58, Interstate Commerce Commerce Commission, John P. Simpson; Estella H. Meade, alternate.

No. 71, State, Anna A. O'Neil.

No. 86, Emergency Relief, Maj. Ralph Graves or John P. Simpson, of No. 58.

No. 87, District Building, Dr. E. H. Eichelberger.

No. 91, NRA, Henry Rhine; John L. Donovan, alternate.

No. 93, Navy Yard, William F. Ruckert; Robert H. Alcorn, alternate.

No. 105, P. J. Mulvaney.

No. 116, AAA, Joseph Landow; Lena B. High, Charles L. Hanowell and E. M. Hawley (one of these three will be alternate).

Three or four other District lodges will be represented, including the District Jail, FERA and Mount Alto Hospital, but have not yet had their credentials approved.

William L. Austin, director, Census Bureau, plans to leave today for a week's rest at Atlantic City—the first vacation in more than three years. Mr. Austin will motor to the resort with his family.

Diary Guest Tickets.

IF your name is followed by (*), call in person on the Federal Diary editor. You will receive tickets to Loew's Fox (stage, Little Jack Little and other acts; screen, "The World Moves On"); or to Loew's Palace (Joan Crawford and Clark Gable in "Chained"); or to Loew's Columbia (Wallace Beery and Jackie Cooper in "Treasure Island").

Diary office hours are: Daily, except Sunday, 12 noon to 1 p. m. and 4:30 to 6 p. m.; Saturday, 12 noon to 2:30 p. m.

Postettes.

William N. Shackelford, examiner, Loan Review Division, HOLC, left Washington yesterday afternoon for Atlanta, where he will take an executive position with the new regional office.

Miss Gladys O. Visel, editor's office, National Museum, is enjoying her vacation at Ocean City, Md.

Thomas F. Clark, disbursing office, Smithsonian Institution, with his family, motored to Niagara Falls early this week. They returned via Atlantic City.

Stan Miller, RFC, spent the holidays on a house party in Virginia.

Mrs. N. M. Dewey, Allotment Bond Branch, War, enjoyed a trip to Johnstown, Pa., recently.

Miss Ellen Murray, Commercial Accounts, War, is back from a two-week vacation with her family at Olean, N. Y.

Mrs. James L. Weston (*), Agriculture, is entertaining visitors this week from Columbus, Ohio.

Mrs. Moria Wilcox, Administrative Division, Internal Revenue, is enthusiastic about her vacation spent touring through New England.

Frank L. Fisher, Mail and File, Marine Corps Headquarters, has returned after two weeks' absence, bringing back an additional coat of tan and a new set of fish stories gleaned from casting around Parris Island, S. C.

John O. Spain, popular former chief in Census Bureau, with his family, is back in Washington greeting his host of friends. Mr. Spain is now assistant director of Vital Statistics, New York Public Health, Albany, N. Y.

Dr. T. F. Murphy, chief statistician, Census Bureau, is in California compiling some essential census data.

Mrs. Pearl Rodgers, Recording Unit, General Accounting Office, is recovering from a major operation at Columbia Hospital.

Miss Elizabeth Ahern, Identification Unit, Justice, is spending her vacation at Virginia Beach.

Leonard Callahan (*), Pardon Attorney's Office, Justice, enjoyed the holidays in New York with his wife and two boys.

Rare Snake and Bats On Way to New York

On Board S. S. Nerissa, En Route to New York, Sept. 6 (AP).—A young, live bushmaster snake, captured in southern Trinidad, is keeping company aboard this vessel with four vampire bats.

Dr. Raymond L. Ditmars, of the Bronx Zoo, who is elated over the first capture of a live bushmaster in 25 years, said the specimen "appears to be in good shape."

Hughes' Plane Crashes.

Gillette, Wyo., Sept. 6 (AP).—E. E. Hughes, of Billings, Mont., inspector for the aeronautics branch of the Department of Commerce, smashed his airplane as he made a landing here today to investigate last night's plane tragedy in which Harry Pabst, of Ucross, and Agnes Nedeff, of Sheridan, lost their lives. Hughes was not injured.

For quick results at the lowest cost—use Post Classified Ads.

AMUSEMENTS. AMUSEMENTS

RKO KEITH'S A Washington Institution Opposite U. S. Treasury

NOW Doors Open 10:45 A. M.

Ann HARDING in RKO Radio's picturization of CHARLES MORGANS "The FOUNTAIN"

The swelling torrent of a woman's love for one man, dammed up by devotion to another! With the most inspired acting that Ann Harding has given to the screen. And glorious performances by

PAUL LUKAS :: BRIAN AHERNE
JEAN HERSHOLT

Smoking Mezzanine & Balcony

Coming • "THE COUNT OF MONTE CRISTO" Dumas' Classic Becomes a Great Motion Picture

AMUSEMENTS

GAYETY BURLESK
Now Open for
THE SEASON
All Road Shows
Change Every Sunday

AMUSEMENTS

Two Triumphant ★ Stars ★ UNITE THEIR GREAT TALENTS to bring you this throbbing love story.

Kay FRANCIS ★ Leslie HOWARD
TOGETHER FOR FIRST TIME
BRITISH AGENT
Warner Bros. Dramatic Hit From Novel by R. H. BRUCE LOCKHART

STARTS TODAY

SECOND BIG SHOW of our NEW WONDER SEASON of Hits
Coming Sept. 14 "DAMES"
Sept. 21 DICK POWELL IN PERSON
Sept. 28 MAE WEST "Belle of 90's"
SHIRLEY TEMPLE "Now and Forever"
GRACIE MOORE "One Night of Love"
MARLENE DIETRICH "Scarlet Empress"
DOLORES DEL RIO "Du Barry"

On Stage
Exclusive Engagement
ISHAM JONES & HIS RADIO ORCHESTRA
19 Talented Entertainers - 19
JANE MOORE & BILLY REVEL
5 WONDER GIRLS — STEVE EVANS

Warner Bros. Earle 25c to 1 P. M.
THE EARLE HAS THE BIG SHOWS

TODAY... The "INVISIBLE MAN" COMES TO LIFE...
Feeding on the souls of Women... A fiend more sinister than "Dracula" & "Frankenstein"

CRIME Without PASSION
Written and Directed by BEN HECHT & CHARLES MACARTHUR Who Gave You "SCARFACE" "VIVA VILLA" "UNDERWORLD" "FRONT PAGE"
With CLAUDE RAINS (INVISIBLE MAN) (THE SCREEN'S NEWEST FIND) MARGO
Also HAL LEROY COMEDY—NEWS
MAT. PRICES EVE. 25c to 5 p.m. Bal. 25c to 6 Orch. 40c
SMOKING Permitted in BALCONY & LOGE
Warner Bros. Metropolitan

AMUSEMENTS AMUSEMENTS

Loew's HARVEST OF HITS !!!
Loew's FOX (MET. 5001) Starts TODAY
STIRRING!!.. BRILLIANT!!.. MAGNIFICENT!!
YOU'LL HAIL IT AS ONE OF THE BIGGEST PICTURES OF A DECADE!...
"The WORLD MOVES ON" with Franchot TONE • Madeleine CARROLL
REGINALD DENNY LOUISE DRESSER RAUL ROULIEN & STEPIN FETCHIT
FOX PICTURE
and...another great Variety Show on the Stage!
RADIO'S BIGGEST LITTLE STAR
LITTLE JACK LITTLE and HIS RADIO ORCHESTRA
• The CHEERFUL LITTLE EARFULL •
ROSS and EDWARDS with JOHNNY CONVEY
CARL SHAW and CO. • GOTTA GET A GIRL •
BOYD and WALLIN • UNIQUE WIRE NOVELTY •
PHIL LAMPKIN OVERTURE

Loew's PALACE
Such a romantic drama deserves a SECOND WEEK

A LOVE THAT SHE COULDN'T DENY UNITES THESE TWO SCREEN PERSONALITIES
Joan CRAWFORD Clark GABLE
in METRO-GOLDWYN-MAYER'S "CHAINED"
with OTTO KRUGER • STUART ERWIN
EXTRA! It's the best yet "The DISCONTENTED CANARY" A METRO CARTOON (in Color)

Loew's COLUMBIA TODAY
THIS ENTERTAINMENT TREASURE BACK FOR A Third Week
WALLACE BEERY JACKIE COOPER
in METRO-GOLDWYN-MAYER'S "TREASURE ISLAND"
with LEWIS STONE • OTTO KRUGER
Extra: The PICKENS SISTERS • MUSICAL • MAGIC CARPET & PARAMOUNT NEWS
25¢ to 5:30 P.M. Nights 25¢-40¢

Miss Bacon Makes Debut At Westbury

Representative's Daughter Presented to Society at Dance.

Mrs. Robert Bacon Gives Party for Second Grandchild.

By Evelyn Peyton Gordon.

Of all the brilliant parties given by Mrs. Robert Bacon, widow of the one-time United States Ambassador to France, at her country place, Old Acres, at Westbury, Long Island, none probably has given the hostess so much pleasure in the planning as the dances at which she has presented to society her two granddaughters, Miss Alexandra Bacon and Miss Virginia Bacon, daughters of Representative Robert Low Bacon, and Mrs. Bacon, of New York and Washington.

Two years ago on the evening of September 9 Mrs. Bacon was hostess at a supper dance at which the eldest of her son's three daughters, Alexandria, made her debut. The dance she gave last night for the second daughter, Virginia, was in many respects, a repetition of the former.

As on the former occasion, Mr. and Mrs. Robert Low Bacon gave a dinner for their debutante daughter earlier in the evening at their estate, Arlough, not far from the hostess' lovely old farm house, but that was practically the extent of their participation in the festivities.

Informal Decorations.

The debutante, who wore a white tulle frock, received alone with her grandmother at the entrance to the ballroom, which opens directly off the large hall, and which has been the setting for so many notable entertainments, among them a dance the senior Mrs. Bacon gave for his royal highness, the Prince of Wales, on his visits to Long Island.

The long, winding driveway that leads to the house was illuminated with floodlights, and the lawns adjoining the house were lighted by smaller yellow ground bulbs and by the old-fashioned lamp posts that are permanent fixtures of this old homestead. The floral decorations were most informal, and reflected the excellent taste of the hostess, who personally supervised every detail of the preparations with an enthusiasm that any debutante would envy.

Vases of flowers from the gardens and greenhouses decorated the large ballroom and the tables at which supper was served in the adjoining dining room, the center of which was kept clear for dancing. There was also dancing in a large yellow marquee, lined with egg-shell silk, which had been erected on the wide terrace.

Whitneys Entertain.

Yellow was the predominating color of the decorations, and Japanese lanterns in this tone were strung along the terrace, which had been sodded to give the effect of a lawn, and illuminated a long promenade leading into the gardens, where blue floodlights simulated moonlight.

Mr. and Mrs. George Whitney, the latter an aunt of the debutante, entertained at a dinner, later taking their guests to the dance. Mr. and Mrs. Paul E. Gardner were also dinner hosts at their place, the Corners, Westbury.

Miss Bacon will be presented to Capital society later in the winter, as was her elder sister two seasons ago, probably at the charming Bacon home on F street, where so many delightful parties are given during the months that Mr. and Mrs. Bacon spend in Washington. The youngest of the three sisters, Miss Martha Bacon, is a student at Foxcroft School, near Middleburg, Va., and will not be presented to society for several years.

Family Active in Politics.

Miss Bacon's father is busy campaigning for reelection to Congress on the Republican ticket, and her uncle, Mr. Casper C. Bacon, is the Republican nominee for Governor of Massachusetts.

The debutante's paternal grandfather, who acquired a large fortune as a partner in the Morgan banking firm, was a direct descendant of Nathaniel Bacon, who came to this country from England early in the seventeenth century and who settled at Barnstable, Mass.

He served as Assistant Secretary of State and was appointed by the late President Taft to the position of Ambassador to France. His widow, the former Miss Martha Cowdin, has devoted much of her time in recent years to politics and to her garden, which is one of the finest on Long Island. The debutante's mother is a daughter of Mr. and Mrs. Henry A. Murray, of this city and Midriver Farm, Clayton, N. Y.

Brazilians to Mark Independence Day

Charge d'Affaires Will Give Luncheon Today.

The Charge d'Affaires of Brazil, Mr. C. de Freitas-Valle, will entertain at a large luncheon at the Shoreham today in celebration of Brazil's independence day and in honor of a group of visiting Brazilians, now in Washington, on a tour of the United States.

All members of the Brazilian Embassy and other Brazilians in the city have been invited to attend the luncheon at 12:30 o'clock.

There will be 50 guests.

Miss Marion Huntress Visits en Route West.

Miss Marion Huntress, daughter of Mrs. Carroll B. Huntress, is making a brief visit at the Shoreham after a stay in Cape Cod and before going to Cincinnati.

Attractive Debutante and House Guest

Hessler-Henderson, Inc.

Miss Elizabeth Gill (sitting), mapped with her house guest, Mrs. Herbert Hartman, jr., who will remain in Washington until the middle of the month. Mrs. Hartman is the former Miss Cornelia Stanwood and has spent much time in the Capital with her grandfather, Mr. Edwin F. Sweet, who was Assistant Secretary of Commerce during President Wilson's Administration. Miss Gill is the daughter of Mr. and Mrs. Theodore N. Gill, and made her debut in Washington last season.

National Head Of Pen Women Feted on Trip

Clubs in Cleveland and Chicago Entertain Mrs. Stevenson.

Mrs. Victoria Faber Stevenson, National president of the League of American Pen Women, has returned to the Capital from a two-week trip to Chicago and Cleveland. She attended the Century of Progress Exposition.

Mrs. Stevenson was extensively entertained by the branches of the league in Illinois. This was her first visit to Chicago since she became National president.

The Springfield branch of the league joined with the Chicago and northern Illinois branches to give a luncheon in her honor at the Palmer House. The presidents of the three branches were hostesses: Mrs. Frank H. Funk, of Springfield; Mrs. Ross Beatty, of northern Illinois, and Mrs. John H. Buckingham, of Chicago.

The Chicago Women's Club gave a reception and luncheon for Mrs. Stevenson. Mrs. Frederick D. Porter invited a company of prominent club and pen women to meet the guest of honor. Mrs. Frank Granger Logan entertained at a tea for Mrs. Stevenson at her home on Lake Shore drive. Mrs. Arthur M. Strauss entertained at luncheon for Mrs. Stevenson.

While in Cleveland Mrs. Stevenson was guest of honor at luncheon given by Mrs. E. W. Valense, president of the Cleveland branch of the league, and at a luncheon given by Mrs. Rachel Wilson.

Peggy Mapes Wed To James Goodwin

Couple Married in June; Reside in New York.

Mrs. Clive Spencer Mapes, of New York City, has announced the marriage of her daughter, Miss Peggy Britton Mapes, to Mr. James Carnan Goodwin, son of the former Assistant Secretary of the Interior and Mrs. Francis Marion Goodwin, of Washington. The marriage took place June 9 in Harrison, N. Y.

The bride is the daughter of the late Mr. Olive Spencer Mapes, of New York City and Short Hills, N. J. She is a niece of Mr. Victor Mapes, playwright, and Mr. Charles Halstead Mapes, and is a direct descendant of Gen. Jonas J. Mapes. Her great-aunt, Mrs. Mary Mapes Dodge, was editor of St. Nicholas Magazine and a well-known writer of poetry.

Mr. Goodwin, who has been associated with the Chemical Bank & Trust Co. of New York City for several years, was graduated from Harvard University and the Harvard School of Business Administration and completed his education at Cambridge University, England. The couple is now living in New York City.

Col. Warren T. Hannum Will Join Family Here

Mrs. Warren T. Hannum, of New Orleans, who with her daughter, Miss Charlotte Hannum, has been at the Martinique for some time, will be joined this week-end by Col. Hannum who is now in New Orleans.

Col. Hannum will remain in Washington for several days and Mrs. Hannum plans to stay until September 23, when Miss Hannum will return to Vassar to resume her studies.

Mrs. Scott Umstead, wife of Commander Umstead, of the U. S. S. Raleigh, is entertaining her sister, Mrs. Edward Shuford, of Arden, N. C., at the Martinique for a short visit.

Miss Mary A. Mosset and her niece, Miss Virginia Jane Blake, have returned to Washington after spending several weeks in Europe, and they are established in their apartment at the Wardman Park Hotel for the winter season.

NOTES OF SOCIETY

Official and Resident

The Secretary of War, Mr. George H. Dern, who left earlier in the week, accompanied by his two daughters, Mrs. Harry Baxter and Miss Betsy Dern, for Niagara Falls to attend the rededication of old Fort Niagara, will return to the Capital tomorrow evening from Raritan Arsenal, N. J., where he paid a brief visit to witness the war game between the theoretical First and Second Armies.

Senator Daniel O. Hastings is visiting Mr. and Mrs. Paul Fitz-Simons at Newport, R. I. Last evening he spoke at the Republican dinner rally at the Newport beach.

Mrs. Hastings has gone to New York for a brief visit. She is at the Ambassador Hotel.

Representative Sol Bloom, of New York, entertained informally at luncheon yesterday at the Carlton Hotel.

The Counselor of the Polish Embassy, Mr. Wladyslaw Sokolowski, will go to Rehoboth Beach the first of the week for a brief stay, and upon his return to the Capital he will be accompanied by Mme. Sokolowska and their children.

Gen. Gilberto de Limon, president of the Mexican Federation of Polo, and Senora de Limon and Mrs. Rovzar were entertained ta luncheon at the Martinique by Capt. and Mrs. Chester Davis. Capt. Davis is playing on the United States Army Polo Team which will meet the Mexican Polo Team here in the international games September 18 to 23.

The Fourth Assistant Postmaster General, Mr. Smith W. Purdum, has returned to his home in Hyattsville, Md., from Cleveland, where he attended the dedication of the new postoffice earlier in the week.

Naval Academy Head Docks in New York.

The Superintendent of the United States Naval Academy, Rear Admiral David F. Sellers, and Mrs. Sellers arrived in New York yesterday aboard the Manhattan.

Gen. Benedict Crowell, former Assistant Secretary of War, is at the Shoreham for a few days from his home in Cleveland.

Maj. and Mrs. Henry L. Larsen have come to Washington from Quantico, Va., to spend several weeks and have taken an apartment at Wardman Park.

Lieut. Comdr. S. Lynes, U. S. N., and Mrs. Lynes have arrived in Washington from Norfolk, Va., where they were formerly stationed, and are now making their home at the Grafton Hotel.

Dr. John Allan Talbot has returned to Washington after spending several weeks visiting in New England and Canada.

Mr. and Mrs. Coxe Here for Season.

Mr. and Mrs. George S. Coxe have come from their home in Deal, N. J., and have taken an apartment at the Wardman Park Hotel for the winter.

Mrs. Wallace W. Chiswell was hostess to a small company at luncheon yesterday at the Carlton.

Mrs. Daniel Garrett, widow of Representative Garrett, of Houston, Tex., and their daughter, Miss Jeannette Garrett, have come to the Capital and for the present are the guests of Mrs. Magruder Wingfield.

This afternoon Mrs. Walter Wyatt will entertain informally at a bridge luncheon in honor of Mrs. Garrett and her daughter.

Miss Jean Breecher, of Chicago, has joined Miss M. McEnroe at the Carlton, where they will remain for several days.

Mr. and Mrs. Richard R. Rees, of Troy, N. Y., are stopping at the Shoreham for a short visit before going to Virginia Beach.

Mrs. John R. Williams, who has been at Beverly Farms, Me., for several weeks, has returned to Washington. While preparing her New Hampshire avenue home for the coming season, Mrs. Williams will stay at The Anchorage.

Rockwells, of Detroit, Visitors in Capital.

Mr. and Mrs. W. F. Rockwell, of Detroit, are at the Carlton for a few days, accompanied by their daughter, Joan Rockwell.

Mr. and Mrs. James von Kliff, of New York City, are at the Wardman Park Hotel for several days.

Mr. Charles Watkins, president of the Carnegie Institute of Technology, Pittsburgh, is at the Dodge during a visit in the Capital.

Miss Belle Shapiro and Miss Lee Liff attended a house party over the week-end at the home of the latter's sister, Mrs. Israel Fromme, in Dudley Hills, Mass. Miss Shapiro recently returned from Atlantic City.

Lauretta Welsh Becomes Bride In New York

Mr. Edmund M. O'Sullivan and Bride Journey to New England.

Miss Lauretta M. Welsh, formerly of Stillwater, Minn., and Mr. Edmund M. O'Sullivan, son of Mr. M. D. O'Sullivan, of Washington, were married September 1 in the Friars' Chapel of St. Vincent Ferrer's Church, in New York.

The Rev. R. Edward Brennan, O. P., a close friend of Mr. O'Sullivan, came from Ohio especially to officiate at the wedding.

Miss Marion Jermyn acted as maid of honor, and Mr. E. L. Barrett, of St. Paul, Minn., a cousin of the bride, was best man.

A wedding breakfast was served at the Barbizon Plaza Hotel.

The bride wore a two-piece costume of a new shade of blue, with shoes to match, and her hat, a modified beret, was in a contrasting shade of blue. Her corsage was sweetheart roses and lilies of the valley. Miss Jermyn wore a dark blue suit and a shoulder spray of yellow roses with baby's breath.

After a wedding trip to New England, Mr. and Mrs. O'Sullivan will be at home October 1 at 1712 Sixteenth street.

Lieut. Blakeslee Weds Alice Carey

Dr. and Mrs. Harry K. Carey, of Philadelphia, announce the marriage of their daughter, Alice Inglis, to Lieut. Horace W. Blakeslee, U. S. N.

Lieut. Blakeslee is the son of Mr. and Mrs. W. C. Blakeslee, and was graduated from the Naval Academy with the class of 1925. At present he is attached to the modern language department at Annapolis.

The wedding took place at the Church of the Saviour, Philadelphia, at noon, September 5. Lieut. S. D. Simpson, U. S. N., acted as groomsman. A wedding breakfast was served to a large party of friends and relatives at the Philadelphia Athletic Club.

Dr. Thomas A. Claytor Returns From Canada

Dr. Thomas A. Claytor, who had been vacationing in Canada with his family, has returned to his home on R street. His son, Mr. Richard Claytor, who also spent some time in Canada, has returned to his home in Philadelphia.

Mrs. Claytor and Miss Louise Claytor will remain at their cottage at North Hatley, Canada, until the end of the week, when they expect to return by motor to the Capital.

School Head Returns Here From England

Mrs. David Wing's Son to Study Medicine in New York.

Mrs. David Laforest Wing, headmistress of the Madeira School at Greenway, Va., has returned from a motor trip of ten weeks through England and Scotland.

Her son, Mr. Wilson Wing, took his degree in medical science in June at Trinity College, Cambridge University, Cambridge, England, where he has been a student for three years. He will enter the College of Physicians and Surgeons in New York City this fall to complete his medical education.

Her daughter, Miss Mary Wing, who was graduated at Vassar College in June, 1933, is entering her second year as a student of English literature at Newnham College, Cambridge University, where she will take her degree next June.

Miss Sarah Spalding, assistant headmistress of the Madeira School, has returned after two months in Europe. She and her sister, Miss Elizabeth Spalding, of Denver, cruised the Mediterranean, leaving Venice on July 17, returning there on August 11. They cruised down the Dalmatian Coast, visiting Greece and islands in the Ionian and Aegean Seas, with short trips to Turkey and Asia Minor, motor trips to the Krak des Chevaliers (an eleventh century crusader's castle), to Damascus and to Jerusalem and Bethlehem.

They motored from Venice to Siena where they stayed a week, seeing the Palio, the gorgeous mediaeval pageant and horse race which has been held twice every summer since the thirteenth century.

Ruth Gilbert Becomes Bride Of Mr. Hayes

Wed at All Souls Church; Leave on Honeymoon to Florida.

A simple but impressive ceremony took place at All Souls Unitarian Church, Sixteenth and Harvard streets, yesterday afternoon at 5:30 o'clock, when Miss Ruth Louise Gilbert, only daughter of Mrs. A. Louise Gilbert and the late Mr. John Carleton Gilbert, of this city, became the bride of Mr. Robert Duncan Hayes, son of Mr. and Mrs. Edson D. Hayes, of Tampa, Fla.

Rose-colored dahlias and masses of clematis decorated the altar, where Dr. U. G. B. Pierce, the pastor of All Souls, conducted the service.

The bride was given in marriage by her uncle, Dr. Stuart A. Rice, assistant director of the Bureau of the Census. Mrs. Rice was matron of honor and Miss Betty Kerbey bridesmaid. Mr. Joseph Moran was best man, and six of the bridegroom's fraternity brothers were ushers.

Mr. Hayes is a member of Delta Phi Epsilon Fraternity of the School of Foreign Service of Georgetown University. He is employed in the United States Department of Commerce.

Mr. and Mrs. Hayes, on their return from a short trip to Florida, will reside in the Montgomery Hills district.

Thomases Return To Maryland Home

Mr. and Mrs. Charles M. Thomas have returned to their country home, Grassland, in nearby Maryland, from Europe, where they spent several weeks. They arrived in New York Tuesday aboard the Ile de France.

Mrs. Thomas will leave tomorrow for Pittsburgh, accompanied by her two young sons, Charles, jr., and Gregory, to visit her family there for about ten days.

On their return they will join Mr. Thomas at Grassland to remain until they open their home in Chevy Chase later in the fall.

Luncheon Honors Miss Mary Dorsch

Miss Mary Catherine Dorsch, daughter of Mr. and Mrs. Peter Michael Dorsch, whose marriage to Mr. Eric William Tattersall will take place on September 11, was the guest of honor at the bridge luncheon given yesterday afternoon by Miss Mary Jane O'Donnell, daughter of Mr. and Mrs. William J. O'Donnell.

Tomorrow evening Mr. and Mrs. Edwin Josef Madill will be hosts at a dinner at the Congressional Country Club in honor of Miss Dorsch.

Sunday afternoon Mrs. Dorsch will entertain at a tea for her daughter, and later in the evening Mr. and Mrs. Bernard Akers will give a buffet supper for the young bride-elect.

Mr. and Mrs. Edward P. Warner are at the Wardman Park for the present. Mr. Warner is connected with the Federal Aviation Corporation.

Mrs. Hartman Visits Capital

Miss Bessie Gill, daughter of Mr. and Mrs. Theodore N. Gill, has as her guest at her home in Georgetown Mrs. Herbert Hartman, jr., of Brunswick, Me.

Miss Gill spent most of the summer visiting with Mrs. Hartman at her Maine home, and later the two young people attended several house parties near Brunswick. Mrs. Hartman is the former Miss Cornelia Stanwood, and has spent much time in the Capital with her grandfather, Mr. Edwin F. Sweet, who was Assistant Secretary of Commerce in the Wilson Administration.

Miss Gill and her guest, who are being much entertained while the latter is in Washington, will leave on September 13 for Newport to attend the international yacht races.

JULIUS GARFINCKEL & Co.
F STREET AT FOURTEENTH

GARFINCKEL'S GREAT SALE
of
NEW WINTER COATS
For Women and Misses . . .
Continued for the Benefit of Our Customers Who Have Been Out of Town

Note what happened . . . Right after our makers, the best in this country, returned from Paris, where the newest models were shown, they made these beautiful coats especially for us, and here they are now in our greatest coat sale . . . Every coat is new, smart, correct for next winter . . . of beautiful selected material, trimmed with our perfect furs . . . well-cut in our famous youth-giving line.

$59.75, $69.75, $79.50, $89.50, $95, $118, $125, $135, $148, $158, $168, $178, $185

INWEAVING
New Process of Repairing Tears in All Woven Materials
(Silks—Linens—Woolens)
SOUTHERN STELOS CO.
613 12th St. NW. NAtl. 8442

Snyder & Little's
REMOVAL SALE
of Johnston & Murphy and fine Women's Shoes
607 13TH ST between F & G
Moving soon to 1229 G St.

LUTZ & CO.
Established 1904
1325 G St. N.W.
Trunks, Bags and Leather Goods of the Better Grade
Trunk and Leather Goods Repairing
Phone NA. 0244

ARNOLD GALLERIES
1306 G St. N.W.
Antique Jewelry, Silver, Sheffield Furniture, Mirrors, Brasses, Art Objects, and Wedding Gifts A Specialty.

20th and R Sts. N.W.
"Speaks for Itself"
THE PARROT
Enjoy These Early Fall Days at
LUNCHEON and DINNER
in the
PARROT GARDEN
where you will find delicious food served in a delightful atmosphere.

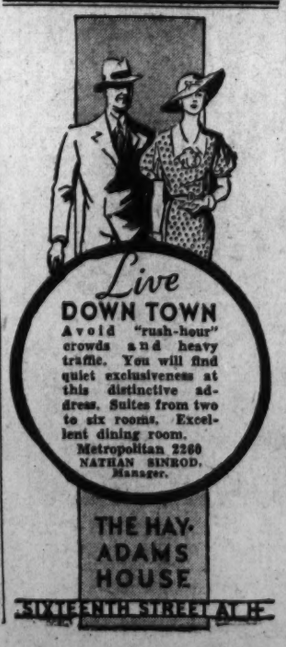

The Berkwithian Shop
"Haven of the Unusual"
1300 Connecticut Ave.
Second Floor North 3323

There is more lasting enjoyment in a gift for the home—IF it is well selected.

September 10th

BEGINNING Sept. 10th we will have on display the most unusual assortment of art objects, lamps and the like, the choice numbers from the New York Gift Show and the Fall markets.

MAKE A COST COMPARISON...

You men who know figures know that it's not what you pay, but what you get, that counts. Consider, then, the excellence of The Drake on the lake, just north of the Loop — its magnificence of appointments — its famed, flawless service, and that all this is now yours for as little as $3.50 a day.

RATES FROM $3.50
BENJ. H. MARSHALL President

THE DRAKE HOTEL CHICAGO

Bring $100,000 in used bills

"A hundred grand!"—that is the demand that gives the name to a thrilling new mystery story of modern criminals and their most outrageous crime—kidnaping. It will begin in the Magazine Section of next Sunday's Washington Post.

This is an appealing, human story written by Erle Stanley Gardner, author of "The Case of the Howling Dog" and other best-seller mysteries. His swift, sure style carries you through the trail of misery and bloodshed left by the kidnapers of a five-year-old girl to a dramatic conclusion.

Don't miss the first chapter of

"HUNDRED GRAND"

Begins next Sunday in

The Washington Post

If you do not now receive The Post regularly, telephone NAtional 4200 and have it delivered to your door each morning . . . daily and Sunday.

Tenant Court, Dignified and Dingy, Emanates Humor and Hopelessness

Judge Mary O'Toole Decides for Eviction or Delay.

By Virginia Lee Warren.

THE room is small, as courtrooms go, and solemnly dingy. In the center stand men and women, their faces as clean of expression as if they had been washed with a damp gray cloth.

Toward the front of the room are four sad-looking chairs and a scarred wooden bench like those in country churches. The bench, the chairs are filled with nondescript creatures. Some of these are colored. Occasionally they look briefly behind them at the people standing —white people.

There are colored people standing too. They ease their bodies against the wall. They look as if they would eventually grow into the wall, become a part of it. Only their eyes seem alive. They are focused on the far end of the room where a debonair young man calls out names as he flips through a tall stack of print-covered papers.

The young man is the clerk of the court. His manner is brisk, his eyes lively. But his voice is shot through with boredom. It is an old story to him. Morning after morning he calls the roll of a small herd of men and women who have not paid their rent. As he drones their names and the names of their landlords, a voice says tersely, "dismissed," or sometimes, "judgment."

Landlord's Proxy.

The voice belongs to a landlord's representative. Lawyers seldom appear in the landlord and tenant court.

A group of the representatives stands on either side of the clerk's desk. Most of them have the earnest appearance of young law students. They turn their backs on the small, stolid herd in the center of the room. They seem a little ashamed to be caught in such drab surroundings. Their clothes, almost without exception, need pressing.

Among them are several older men, rather seedy, rather compassionate looking. Frequently they glance at the silent men and women who have come to court to tell the judge when they will pay their rent.

Sometimes when the brisk young clerk calls a name, a figure disentangles itself from the herd to step near the clerk's desk. From that point it is permissible to address the judge.

Payment Deferred.

A huge colored woman shambles to the front as her name is called. She motions back a pickaninny in pink shirt and faded yellow trousers as he attempts to follow her, tugging at her skirt. The huge woman seems to shrink as she draws near the bench.

"Mrs. Johnson," asks the judge, "when are you going to pay your rent?"

The judge is a woman, Mary O'Toole. Her voice is kind. Her wide mouth hovers on the brink of a friendly smile. The colored woman becomes expansive.

"I aims to pay it Friday."

"Yes, but will you pay it then?"

"Well, it's this way, judge. I got part of it and I aims to get the rest of it Friday, sure."

Judge O'Toole turns to the representative of the woman's landlord. He signifies with a resigned nod that he is willing to wait until Friday for the rent money.

The colored woman bows slightly in the general direction of the judge, gathers up the frightened pickaninny and struts majestically from the courtroom.

Humbled Dignity.

Suddenly a slender, gray-haired woman starts toward the front of the room. Her name has been called. There is an air of gentility and futility about her. Her neat print dress is pale from many washings. She leans forward and speaks to the judge in such low tones the herd in the center can not hear what she is saying. But the herd is disinterested.

The judge, at the end of the soft-spoken explanation, announces to the landlord's representative that the woman will pay her rent Friday. The judge grants a stay until Monday, if it is found necessary.

"That will take you over the week-end," she smiles at the woman. The woman ducks her head and slips quietly from the room.

A gangling colored man in overalls clumps to the bench. He leans his elbow on it and talks to the judge in a companionable fashion. His scraggly gray mustache quivers as he chats informally about his financial difficulties.

Everything's Gone Wrong.

"When can you pay your rent, Mr. Brown?" the judge asks coolly.

"Well, I've been having a mighty hard time. Everything's been going wrong lately. I don't know what's going to become of us all. 'Deed I don't. It sure is——"

"Yes, but when do you think you can pay your rent?" interrupts the judge, not unkindly.

"I certainly have been having a hard time here lately—got nine, ten children. Seems like I can't hardly make a living like I——"

"What about that rent, Mr. Brown?"

"Well, I aims to pay it Saturday."

He pries himself loose from the bench and waves blithely to the judge as he shuffles across the room, battered felt hat rolled tight in his hands.

Sex Appeal Dashed.

A girl in a red-and-white polka-dot dress several inches shorter than it should be, saunters up to the clerk's desk as her name is called. She leans over the young, lively-eyed clerk. She puts on a little act for his benefit. By turns she is gay and sad. The young man is embarrassed.

"Talk to the judge, please," he says. But he smiles as he says it. The girl smiles back. She begins over again with a recital of her troubles.

"Make her speak up, Joe," says the judge to the clerk. "Tell her to talk loud enough for us to hear."

The girl's face hardens. The judge is a woman. The girl had much rather deal with a man. Soon she is explaining she will have her back room rent paid by Saturday night. The judge, with the consent of the representative of the rooming house grants the girl a stay until Monday. The red and white polka dots flounce out of the room.

Within 40 minutes the entire herd is disposed of.

The baliff shoos out a trio of giggling colored women. The clerk gathers up his sheaf of papers. Judge Mary O'Toole relaxes in her chair on the bench. Another day in Washington's Landlord and Tenant Court is over.

Underwood & Underwood.

As a judge of the District's Municipal Court, Judge Mary O'Toole takes her turn at sitting in the Landlord and Tenant Court. The judges rotate in this position. Although Judge O'Toole says it is an unwelcome chore, she manages it so graciously both landlords and tenants usually leave the courtroom in good humor.

Plaids Brighten Campus Styles

Velveteen Makes a Showing, Particularly in Blouses and Scarfs.

NEW YORK, Sept. 3 (AP).—This year the classic sweater-and-skirt ensemble of the campus is enlivened by plaids, velveteen jackets and blouses, woolens, berets, and—for the more formal occasions of college life—tunic dresses and coats.

Plaid skirts with velveteen blouses that may also be worn as jackets and scarfs to match the skirt are both gay and useful. But there is, as ever, the tweed skirt with its sweater set of pull-on and cardigan, preferably of soft, imported wool.

The tweed skirt may not be part of a suit. The three and four-piece suits in combinations of tweed and jersey form the backbone of a college wardrobe.

The separate topcoat of tweed, with collar of raccoon or other durable fur, is also an important item in college clothes. Worn with either a beret or a tailored felt, it is perfectly at home on the campus and indispensable for motoring and football games.

Dresses for college wear run to casual, comfortable, gaily patterned knitted garments.

Fur coats shown for college girls are of the adaptable sort that can be casual if worn with sports things or dressed up for week-ends with more formal accessories. Nutria, made in swagger style, is shown in one of these models. Leopard cat is another fur for the campus. For the college girl with a larger allowance, Alaska sealskin in three-quarter length with scarf collar is a possible choice.

Evening dresses in the college collections range from the naive to the sophisticated. For the girl in her first year a crepe dress with high neckline and square, quilted collar is shown. Another evening dress for the young girl, made simply and with high, round neck, has a short-sleeved bolero jacket in a high-colored brocade.

Rice Dyed Many Colors Augurs Winter Rainbow

Rice in all colors of the rainbow is the latest food fad to hit the dinner table and you can expect to eat green, blue or pink rice this winter. Although snowy-white rice continues to be favored by the food experts, women seeking to match or harmonize food with table linen, chinaware or floral decorations, have hit on the idea of coloring rice.

Attempts to color the uncooked rice have not been successful, but the up-to-the-minute hostess has discovered she can boil her rice in colored water to achieve the desired effect. After boiling, the rice is "fluffed" or steamed to produce separate grains.

Strictly Speaking

Pronounce These.

1. Qualm.
2. Hearth.
3. Financier.
4. Decorative.
5. Decade.

Check Answers Here.

1. KWAHM.
2. HARTH.
3. FIN-an-seer or fi-NAN-si-er.
4. DEK-o-ra-tiv.
5. DEK-ade, not dek-ADE.

Tunics Do Extra Duty.

Tunics, so popular in the new fall collections, are not necessarily permanent adjuncts to their costumes. Some may be unbuttoned down the sides or backs, and removed. These are usually of a contrasting material to the dress, and serve the purpose of a skimpy coat.

Two Woolens to Make Study Easier

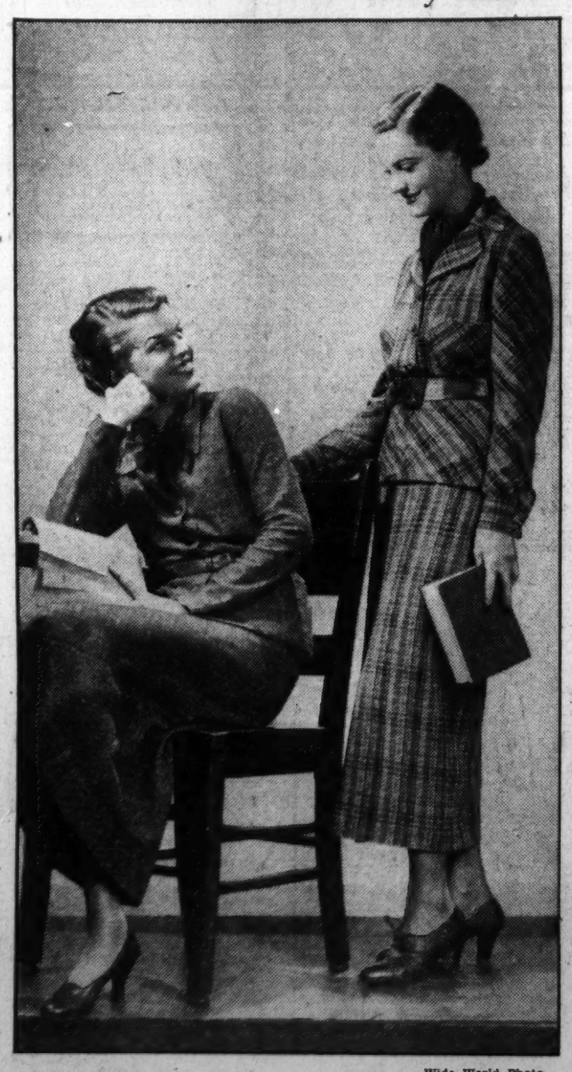

Wide World Photo.

Collegiennes are purchasing dresses such as these so their working hours at college will be no less chic than their week-ends. To the left is a gray blouse with a two-color skirt. The girl standing is dressed in red, white and blue plaid.

19th Century Scanties Fought To Prove Their Respectability

Through the Directoire Period of Near-Nudity They Were Frowned On, and Likewise During the Overstuffed Era When the Widespread Crinolines Were Worn

Scanties had a hard time proving their respectability in two fashion eras of opposed theories—one of much undress and one of much dress. This is the fifth in a series of articles on scanties and their lack.

By Irene Hasbrook.

EIGHT ounces. Less if possible, but never more. That was the fashionable weight for an entire outfit of feminine clothing as they wore it in the beginning of the ninteenth century.

From an era of heavy-weight dresses, liberally bolstered from within by five or six stiff petticoats, style threw aside all restraint and went as close to the nude as it has, outside of Africa, for centuries and centuries. The setting was France as Napoleon was rising into power. The reason was a renewed interest in antiquity as pushed by the then current excavations of Pompeii. The result was something remarkable.

"Les elegantes" of the Directoire period went on their gay way clad in straight, figure-clinging, classical dresses, most of them transparent or nearly so. These costumes were frequently slit up one side; not a respectable slash, such as 1934 evening dresses are receiving, but a bold one, leaving little to the imagination of the observer. Corests were put into the moth chest, for possible reference later on. Chemises were laid away as being too much of a good thing.

Fashionable Deaths.

The mortality rate from influenza was stupendous among these nearly unclad ladies. But those who died did it happy in the knowledge they were still in style, and the fashion went on.

They did wear some underthings, but not many. Whatever they were (and no one seems very knowing about them), they were close fitting and as thin as possible.

This astonishing period in undress was sandwiched between two of the most fully clothed eras in recent history. The one that followed, the crinoline, beat even the eighteenth century in respectability as evinced by quantities of garments, particularly those underneath. The crinolines, which appeared as the neo-classical style went out, called for many petticoats, shifts, chemises and other now unidentifiable and obsolete unmentionables.

What they did not call for was scanties. For scanties, through at least half of the nineteenth century, and probably longer, were considered immoral. You just didn't wear them, or anything like them, if you were a lady. Lack of panties, in the twentieth century regarded as a trifle dubious, was then a mark of gentility.

Not So Contrary.

This seemingly backward way of looking at the matter wasn't so contrary when it is considered women hadn't worn bifurcated garments of any sort since the dawn of history. That is, outside of Oriental countries.

There was another thing, too. Ever since women had taken up the profession of the stage, actresses had worn calecons, garments which resembled circus performers' tights. Things like this were all right for the stage, ladies of the day admitted, but anything of the type was too risque for every-day life.

So for at least two reasons scanties, when introduced, were regarded as being unwomanly.

The method of introduction is mysterious, but one of the most plausible versions of it goes like this:

Young girls of crinoline times wore pantalettes which technically weren't panties at all, but frilled leggings suspended from the waist by string. Somehow the string never quite did right by the crinoline misses; there was always imminent danger of pantalette collapse. After years of this, gradual experiment evolved drawers which were really drawers, and not subject to the vagaries of one piece of string.

A Royal Sponsor.

How drawers became reputable after they were introduced is another puzzle in dress history. However, the majority of learned opinion gives credit to Empress Eugenie, one of the greatest style arbiters of all time, for starting the fad, and by giving this ponderous form of scanties royal sanction establishing them as respectable.

When panties finally did become genteel they were so genteel they weren't mentioned. There was little small talk about scanties in the nineteenth century — first they weren't mentioned because ladies didn't wear them, then they weren't mentioned because ladies did wear them.

Read in tomorrow's Post about scanties when they weren't scanties, but genuine drawers—scanties in their most voluminous and untempting form.

This BUSINESS of LIVING

By Mary Haworth.

DEAR MISS HAWORTH: I am 43 years old and my second marriage has recently broken up. I was first married when only 17 and had three children. My eldest daughter is married and has children of her own. My second daughter is 18 and I have a son of 10. My son lives with his father in the West, but the younger girl lives with me, and is dependent on me for support.

• • • •

It was my second husband's cruelty to her, and his determination to have the spending of money which I get twice a year from a small trust fund left me by my father, which caused us to separate.

I ran pretty heavily into debt during my second marriage and will have to get something to do until I can pay off these debts. I am young looking, strong, healthy, and every one says I am a good housekeeper, but I have never had a day's experience working outside my own home.

• • • •

Could you give me any suggestions as to how to look for a job, or what job you think I would be best suited to handle. I have sublet my furnished apartment, keeping one room for my daughter and myself. My daughter hasn't got a job and can't seem to find one she likes. She has tried being a waitress, but some of the men were so insulting I insisted on her staying home rather than associate with them. HOPEFUL.

Home Offers a Living.

DEAR HOPEFUL: In these days of working mothers it should not be hard to find a place as housekeeper in a home where there are small children to be taken care of. So many young mothers, with past experience in the business world, have been forced by the depression shortage of jobs for men to return to the work they did before marriage, in order to keep their children fed and clothed and the bill collector off the doorstep.

Of course, your daughter represents a problem, because a housekeeper is usually required to live in, and you can not supervise her as closely as you might like and need to, if your time were taken up by duties in another's home. Some kind of occupation should be found for her, if at all possible.

• • • •

Left to her own devices, with nothing to absorb and healthily tax her mental and physical energies, she is likely to become fretful, wilful, selfish and demanding. It is bad psychology to school a daughter of 18 in complete dependence upon a parent. Rather, she should be looked to for some contribution. It will train her in independence and responsibility. Perhaps she might find a place as child's nurse, if she is not fitted for the business world. Since she has a room of her own, she could afford to take on for only small pay, plus her meals. She might get a job as mother's helper. Have you tried advertising for such a place for her?

• • • •

If the prospect of acting as housekeeper and finding some job for your daughter doesn't appeal, you might repossess yourself of your apartment and make it into a cheerful boarding home for employed girls. If you could spare as many as two rooms, they might be arranged to accommodate either two or four girls.

Business girls are always on the alert to find lodging under a roof which provides a clean, orderly, homelike, informal atmosphere, good food and a pleasant, accommodating hostess. By such an arrangement you could create an income probably equal to that netted by the sublease of your apartment and yet continue as mistress in your own home. M. H.

Pacifist Takes Militaristic Attitude Fighting "War Against War Racket"

Appeals on the Grounds of Economics, Not of Sentimentality.

War is a superracket which can be abolished by a practical, educational campaign, says Mrs. Estelle Sternberger, executive director of World Peaceways.

DOWN the flag-lined avenues of the world millions of men have marched to needless death. Cheered by throngs maddened by patriotic frenzy, inspired by leaders who assured them it was glorious to die that truth and justice might live, they have marched to spine-thrilling melodies to face the murder glorified by the name of war.

When thinking men have protested, they have been condemned as "professional pacifists" and "impractical idealists."

"But now the time has come to put the peace campaign on a practical working basis," said Mrs. Estelle Sternberger, executive director of World Peaceways, yesterday. Mrs. Sternberger, who is in Washington to attend the hearings of the munitions investigation, has for five years been leading the campaign which helped to bring about the present ammunitions investigation.

"Men have been too blinded by patriotic fervor to recognize the fate that sent them to destruction," Mrs. Sternberger said.

The Profiteers.

"A few men greedy for the money, the sale of death-dealing weapons, the increased business profits brought by war, have willed their death. They have stood on the sidelines and cheered, have shed hypocritical tears for the dead and wounded.

"We are waging a war against the war racket," said Mrs. Sternberger, "and we are doing it in a modern, practical, efficient manner. We are using the press, radio, advertising and motion pictures to tell people the truth about war.

"We are not silly pacifists who are afraid to die. We make our appeal on the basis of economics. We are now on the economic front because we were on the war front. Every war costs every flag-waving nation billions of dollars, the masses of the people suffer to pay those debts, while a few greedy men grow rich."

Mrs. Sternberger, who has been executive director of World Peaceways since it was founded, has "always been against war," she says. Her study of economics and government, her interest in humanitarian movements have strengthened her belief that it is only through the education of the people that war can be prevented. Mrs. Sternberger is a graduate of the University of Cincinnati and has a master's degree from the University of Chicago.

Spreading Tentacles of Peace.

World Peaceways, since it was founded in 1929, has enlisted more than 50,000,000 members. It is not an American organization, but world-wide. Thriving units have been established in Great Britiao, France, Holland, Switzerland and Canada. In April Mrs. Sternberger will return to Europe to organize units in other countries. With her she will carry a copy of the "biggest book in the world," which is entitled "War, The Superracket," and which has been signed by 1,000,000 leaders throughtout the world. The book is a petition for peace.

"Every country has a department of war, why shouldn't every country have a department of peace?" asked Mrs. Sternberger yesterday. Such a department in every nation is one of the objectives of World Peaceways.

Other aims are to eliminate private ownership and private profit from the manufacture of munitions and to reduce armaments in every country.

"We are going to advertise this hell called war," she asserted. "We are going to show people what it costs to wage war. Not only in human lives, but in future loss. The money spent on war can be used to clear up slums. If war must be waged, it should be waged on poverty and ignorance and disease."

Storm Jameson noted British novelist, recently signed the peace book. She wrote Mrs. Sternberger, "The traitors when the next war threatens are not the pacifists, but the strong-armed patriots."

Hurried Walk Causes Women To Lose Grace

Correcting Pell-Mell Gait Is Recommended as Worth While.

By Frances Mangum.

THE pace of the age has indelibly set its stamp on women. The craze to "get there" in a hurry which has seen the advent of stream-lined trains, planes and motor cars of prodigious speed, is reflected in a woman's way of walking.

She seems to summon all the forces of her energy to propel her forward, regardless of grace and poise. Her feet try vainly to keep up with her head which is thrust out several inches. As a result her shoulders sag, and her whole figure is thrown out of proportion.

If she stops a moment to collect her wits she can, if she pleases, walk slowly and gracefully. But it is the urge to hurry, to get there, to race with time, that throws her into a badly balanced walk.

Lady Hamilton's Example.

And yet all charmers and authorities on charm say that a woman's walk is greatly to her advantage or disadvantage. They point out that slow, measured steps in a natural rhythm bespeak a grace to which all men pay homage.

Lady Hamilton, the bewitching and beautiful Emma who was Lord Nelson's light of love, was trained by Sir Charles Greville, famous collector and art connoisseur of his time, who might really be said to have discovered her. He held that grace of movement was a prime essential of beauty in woman and his first commandment in Emma's charm decalogue was never to be in a hurry.

If his advice could be heeded today the world might be better by a few less distorted walkers.

Americans Conspicuous.

Europeans and many cosmopolitan Americans admit that the American girl may be easily spotted in a foreign country either by her loud voice and careless manners or else by her half-running, uneven walk.

The surest means to counteract such a defect is to call attention to it. A woman doesn't have to attend dancing or gym classes to walk well. She simply has to put her mind on it.

Nine out of ten women would find that by consciously refraining from hurrying they would assimilate an easy grace, "get there" just as quickly and be far less weary at the end of the day.

Smock Takes On Smart New Lines

Smocks, which used to be pretty blah looking outfits, have acquired a little chic. They are not made in the old depressingly uniform pattern, but have turned up in all sorts of models.

Housewives can get attractive ones for kitchen wear. Garbed in one of these she need not fear being mistaken for the hired help answering the door bell. Laboratory workers may look soignee now, instead of shapeless. Stenographers have taken to wearing simple but decorative versions of the smock, finding they save their clothes and look just as well as if they weren't saving them. Girl artists can now look better than they ever have before.

Wide revers, jaunty bows under the chin, tailored belts and shirrings are some of the tricks that lift smocks to smartness.

SPICEBOX

There should be peace
When daylight fades;
The sunsets come
In too bright shades.
W. T.

PILLAR To POST

HENRY PRATHER FLETCHER only needs silk knee breeches, lace cuffs and a plumed hat to complete the illusion that he has stepped out of the pages of an eighteenth century romance. His patrician nose and complete urbanity proclaim him a gentleman of the old school. This impression was deepened by his meeting with Upton Sinclair at the Press Club the other day. After the president of the club, William C. Murphy, jr., introduced the two men to each other, Mr. Sinclair exclaimed lightly:

• • • •

"Ah, the chairman of the Republican National committee! I expect we will cross swords in the coming elections."

"I am at your service, sir," replied Mr. Fletcher, bowing almost to the waist as if doffing a casque, in the manner of a cavalier, accepting the challenge of the code duello.

PATRICIA MENCIA is treasuring an empty shell bearing the signature of Frank Traeger, a member of the Roseland, N. J., team which won the North-South skeet championship last week. Patricia is slim, dark-eyed and a very pretty native of Havana. V. C. Thompkins, jr., a blond, curlyhaired skeet shooter with the local club, did not relish her interest in the visiting team member.

THE superiority of the Army over the Navy, or vice versa, has never been definitely established, but a desperate attempt was made on the cocktail porch of the Shoreham the other evening to settle the question once and for all time. The weapons used were human voices raised in song.

• • • •

A group of Navy officers stood in one corner singing "Anchors Aweigh." In the other corner some Army officers rumbled throatily about "Caissons Rolling Along." The result was ear-splitting.

A Pretty Special "Buy" in New

Flannel Robes

We scooped just 300 of these grand robes . . . after they're gone . . . no more in this quality flannel at this tiny price! THREE choice styles—ROLL collar . . . NOTCH collar . . . braid-bound SHAWL collar. All tailored of 100% wool flannel. In YOUR color—American Beauty, Wisteria, Rose, Maroon, Copen, Cadet Blue, Aqua—sizes 16, small, medium, large.

$3.95

Negligee Shop—Second Floor

Today and Saturday—Last 2 Days of Our Annual Summer Sale of Coats and Furs

THE NEW Jelleff's 1216-1220 F STREET

This Chemist Sells Beauty Custom-Made

Compounds Own Cosmetics and Fits Patrons Individually

By Ruth Anne Davis.

A WOMAN who looks drab, and feels "drabber" can spend one hour in a certain beauty salon and come out looking like a million dollars.

The gentleman who runs the shop is a cosmetic chemist and every ten days he brings out his test tubes and numerous ingredients and mixes a new batch of creams. In this way he is sure to have only the freshest and the purest.

The operators in the shop are trained to use these preparations in the most approved manner. With one they do an excellent job of cleansing. With another they tone and stimulate the skin, and with another they freshen it up. They use a marvelous muscle oil to firm the contour. Each client is carefully studied and her skin treated in the manner most remedial for her individual skin problems. That's the joy of going there. You can know from the time you enter you aren't going to have the same things done to you that are done to Mrs. Tom, Dick and Harry. If your pores are exceptionally large, they're assiduously worked on. If your skin is dry and prone to wrinkles, it is treated accordingly.

Numbers of women with wrinkled necks and sagging muscles say this is the one place they can go to correct the trouble.

While the facial is in full swing you can have an electric treatment, too. You don't have to. It's up to the client. But if she's ever had one she always comes back for another. This treatment tones the nerves through an increased blood supply to all parts of the body. The creams, of course, are more easily absorbed into the skin, and therefore more effective, through means of this electric system.

If you have some skin problem you really want studied, you'll be given very special attention. If you feel all worn out and whipped down, one facial plus the electric treatment will give you new vitality.

Incidentally the electric treatment costs nothing extra, and the facials are remarkably reasonable.

New "Slate" for School.

What changes have transpired! The senior Joe, who wrote on his slate, "I love you so," can stand by these days and see Junior Joe trot off to school with a pocket pencil engraved in 18-carat gold with which to do his scribbling.

A downtown store which has a department crammed with all the fine and fancy school equipment one child could ever need has little leather cases filled with pencils and a rule. Each pencil has the owner's name engraved on it in gold, and, of course, so does the case. The outfit costs but 50 cents.

Soap for That Feeble Tan.

Many of those who sought the great out-of-doors this summer are home again now seeking some good means for bleaching their skins.

The golden bronze which the summer sun bestowed was all very well with light clothes but now with uncertain shades of green and blue, black and brown, it becomes less bronze than muddy. Besides, even the best tans lose their glow and become dull and unbecoming.

One quick and efficient bleaching means at their disposal is a cake of soap. Not just any soap, mind you, but a new one put out by a beauty specialist, who meets the demands of each season as they arrive. "Wash your face and hands with my soap regularly," she says, "and your tan will very shortly fade into fairness!"

It's a dare that hundreds are taking, and congratulating themselves that they took it!

Umbrella in a Pocket.

A tiny parcel done up neatly in a small silk bag looks interesting and puzzling. It seems almost a miracle that a full-size umbrella can emerge from such close quarters. But emerge it does in a glory of checks or solid colors. The handle unfolds out, the ribs pull up and presto! before your eyes a full-size umbrella springs into being.

Travelers appreciate the compactness of this arrangement, for they can tuck away their umbrellas in the corner of their suitcase, shoppers, instead of being bothered all morning with a burdensome umbrella, can carry this one around in a coat pocket. Automobilists frequently keep one in the car pocket.

The checks are in black and white or two tones of blue. Solid colors include brown, blue, green, red, and black.

Toiletries for a Song.

When it comes to buying-power, cents is a little dynamo in a downtown store.

Shoppers will find that with this amount they may purchase a tall box of talcum powder, plus a large box of dusting powder, plus some very excellent soap. All of these are attractively packaged to match. They come in four scents, lilac, carnation, violet, and gardenia.

Call Ruth Anne Davis, of The Washington Post, National 4200, Extension 105, for further information, or write, inclosing stamped, addressed envelope.

The Capital Kitchen

By Susan Mills.

LEFTOVERS are almost always a problem. Easy to prepare, yet difficult to make different. The problem is to make the family forget they ate the same thing yesterday.

Here's how:

Turnips and Carrots.

1 cup cold boiled carrots, 1 cup cold boiled turnips, 1 cup medium white sauce, 1 teaspoon sugar, 1 teaspoon lemon juice, salt and pepper, buttered toast.

Cut the vegetables in cubes. Add the white sauce, sugar and lemon juice. Season with salt and pepper. When thoroughly heated, serve on toast, garnished with parsley.

Macedoine of Vegetables.

2 carrots, cooked and diced, 1 cup peas, cooked, 1 cup string beans, cooked, 1 onion, ½ cup celery, sliced, 2 teaspoons sugar, 1 tablespoon butter, ½ cup meat stock or bouillon, salt and pepper.

Slice the onion. Fry until soft in the butter. Add the other ingredients. Simmer gently until the vegetables are well heated and the stock is absorbed. Other combinations may be used according to what one has on hand.

Escallop of Leftovers.

2 cups cooked flaked fish, 2 cups cooked diced potatoes, 1 cup cooked diced celery, 1 green pepper, chopped, 2 cups grated American cheese, 1½ cups cream sauce, salt, pepper, fresh tomato, green pepper.

Combine fish with vegetables. Add 1½ cups grated cheese, the cream sauce and seasonings to taste. Place in a casserole, sprinkle with remaining cheese and decorate the top with ⅛ sections of tomato and strips of green pepper, radiating to the center. Bake about 30 minutes in a moderate oven, 350°.

How to Keep Well

The Deadly Auto.

THE United States lost in battle in the World War nearly 50,000 soldiers. This includes those killed in action and those who succumbed to wounds. For the period in which we were engaged in the world conflict, the average loss per day was 70. These figures do not include those who died from disease.

Each day automobiles are responsible for approximately 90 deaths in the United States and the rate is increasing. Figures already available for 1934 show a high peak of automobile deaths in January, a drop in February and March, and, with the beginning of the tourist season, a steady stepladder rise. In 1931, 33,500 persons in the United States died as the result of motor car accidents.

Half Are Pedestrians.

More than one-half of those killed are pedestrians. While a proportion of fatalities is due to carelessness or bravado on the part of pedestrians, a larger proportion may be blamed upon the reckless irresponsibility of the automobile driver. Reliable reports indicate that two-thirds of the accidents are due to careless driving. In 1933 in this country, although 800 persons were killed crossing the street against the red light, 3,300 were killed while crossing with the lights.

Should our country be visited by a preventable disease that claimed somewhere around 33,000 or 34,000 lives per year, with 25 times that number disabled, health officers, agencies, and physicians would not rest until some effective plan of control had been devised.

It is said in extenuation that the loss of life is not great in comparison with the immense traffic for which automobiles are utilized. Accident prevention in industry and on our railroads has been so successful, as measured by results, that we have no right to assume that automobile traffic accidents can not be controlled.

Lots of Power.

Automobiles have been increased in efficiency. They have so much power and are capable of such high speed that only persons who possess intelligence, caution, and courtesy should be permitted to operate them. Some States require automobile drivers to be licensed. So far this means but little. There is usually no examination for eyesight, for intelligence, nor for regard for the lives of others. As has been said, "Cars are now built for an intelligence many drivers do not possess."

Unless a sharp reduction occurs in the remaining months of this year, 1934 will set a record for both automobile injuries and fatalities. Accidental deaths from all causes the country over show about the same figures as in former years. This means that the great increase in automobile deaths has been offset by safety campaigns in industry. Millions have been spent in safeguarding workmen with most satisfactory results.

Until fairly recently one-quarter of those killed by automobiles were children. Through campaigns of education, the establishment of safety zones in the vicinity of schools, and the cooperation of police departments, the saving in the lives of children has been approximately 18 per cent. An automobile driver, no matter how leatherly his conscience, usually respects the schoolboy patrol. School authorities fortunately select for this important duty lads who are intelligent and courteous.

There always have been and always will be unavoidable accidents. We will always have absent-minded people, both pedestrians and automobile drivers. The situation is, however, sufficiently serious to warrant greater attention from an informed public.

(Copyright, 1934, by the Chicago Tribune.)

Ensembles for Rainy Days.

Raincoat ensembles are the latest thing for stormy weather. Some of them are made as onepiece coats with detachable swagger coats to go over them. Made in plaid or checks they give somewhat the effect of knitted sports ensembles.

HONEYMOON MOUNTAIN

by Frances Shelley Wees

Continued from yesterday.

PILAR came downstairs early next morning. She said coolly, "I find that I must go back at once to San Francisco, Mrs. Larned. I detest good-bys so dreadfully that I meant just to slip away. I'm terribly sorry to go."

"But, my child," Grandmother said, horrified, "you've had no breakfast!"

Pilar rose. "I'll go out and get my car while I'm waiting for breakfast."

Bryn rose at once. "I'll get it, Pilar, if you'll give me the keys."

Silently she held them out. He took them and strode off across the grass, whistling blithely.

"Bryn is such a dear," Grandmother said fondly. "I don't know how we ever lived without him, before he came."

Pilar did not speak. Tubby came clattering back down the stairs. "Well," he said jovially, "here we all are, eh? What've you got your hat on for, Pilar You're not leaving us, surely?"

Pilar gave him a disdainful glance. "I suppose you'll be heart-broken."

Terrible Blow.

"Well, you know how it is, Tubby said, cheerfully. "I suppose I'll get over it, but the blow will be terrible. Terrible."

"The way you children talk to each other," Grandmother said with amusement.

Bryn sailed out to the road on the other side of the willows, in a flash of blue between the branches. Pilar rose.

"If you don't mind, Mrs. Larned," she said, "I won't wait for breakfast, after all. Really, I must go. Thank you so much for a perfectly gorgeous visit."

"You won't slip along in that bus," Tubby said, drily. "Unless you want to drive on a flat. Your left rear tire is what I'd call a complete washout."

Pilar looked at him. She looked at the tire, spread out on both sides of the wheel. Bryn got out of the car and looked at it, too.

"I suppose I'll have to wait until it's changed," Pilar said, so viciously that Grandmother looked up in surprise.

"I suppose you will," Tubby replied, and got up with a groan.

Bryn was taking the spare tire off. He looked at it critically.

"Well, Tubby, my dearly beloved friend," he said affectionately, "I am afraid that I shall have to break the sad news to you. The spare is flat, too. So, my boy, all hands on deck."

"Suffering cow," Tubby said disgustedly.

Had Flat Tire.

Pilar ran down the steps and looked at the tires. Her face, Deborah noticed, had a drawn look beneath the rouge. "I forgot it," she said. "I had a flat on the way up here. Listen—one of you give me a spare off your car, will you? It'll take hours to patch one of these."

"Oh, not hours," Bryn protested. Half an hour, perhaps. We can't let you go off with a flat spare, either. It's too dangerous."

"Give me a tire from one of yours, then," she said.

"Not from the Bellaire," Bryn replied. "They're inches bigger than yours. Will your tires fit the car, Tub?"

"They might," Tubby announced. "But I'm not going to look and see. I don't know why it's any easier or less trouble in the long run for Pilar to wait while we fix hers, than it is for us to patch it on my car. You didn't get a telegram, you know. Sit still and have your breakfast while you're waiting."

"I think you are very ungentlemanly," Pilar said angrily.

"Do you? Well, then, to absolve myself from such criminality—my tires wouldn't fit either. What are you in such a hurry to get away for, anyway?" he inquired.

Engine Roared.

"Oh," she said with an exasperated gesture, "it doesn't matter. I'll wait."

Madeline and Sally came downstairs and had to have the tire situation explained all over again.

"Quarter to nine," Tubby said, as they finished the first tire. "How much longer, Bryn?"

"I don't know," Bryn said dubiously. Maybe 15 minutes."

Pilar got up and flung herself off the veranda to stand beside her car. Tubby looked at her. "This'll teach you a lesson," he said. "Next time you want to make a quick get-away, Pilar, you want to get things in readiness first."

There came suddenly the roar of a laboring small engine from the road at the left. Deborah was looking at Pilar. Pilar heard the motor, too; she glanced again at her watch, at Bryn, at the door of the house, at the road.

A small battered roadster turned in at the gate and came to a stop just behind Pilar's car.

Deborah's heart dropped like lead at the sight of the driver; just for a second, thinking of Pilar and her strange anxiety to get away, she had not realized what the sound of that motor meant.

Deborah Trembled.

As the car stopped, Bryn rose. For a moment Bryn and Graham stood facing each other. Then, without a word, perfectly calm, Bryn moved forward and slid the mended tire on to Pilar's rack. He brushed off his hands, and turned toward the veranda.

Deborah got up slowly, stiffly, and went over beside Grandmother. Her face was deathly.

"Why, my darling!" Grandmother exclaimed. "Why are you so frightened, my child?"

Deborah lifted her eyes and met Bryn's in helpless anguish. Bryn was smiling a steady, warm, comforting smile that seemed to tell her that everything was all right, that she had nothing to fear. He came up the steps and stood beside Grandmother's chair.

Stuart Graham, with that black smile of his, came across the grass from the driveway. He approached the steps. His eyes moved over Sally and Madeline, caught Pilar back in the shadow, rested on Deborah's face with a distant look of surprise and resentment, as if he had not remembered that she looked like this, and felt cheated to discover what he had lost. They fell at last on Grandmother.

He stopped on the lowest step. He faced Grandmother.

Graham Appears.

"Good morning," he said brightly.

Grandmother inclined her head. "Good morning," she replied.

"You are Mrs. Larned," he stated. "I think you have heard of me. My name is Graham."

"Yes?" Grandmother said, courteously.

He frowned a little, and his eyes flicked to Bryn.

"Perhaps you don't understand. My name is Graham, Mrs. Larned—Stuart Graham."

"Indeed?" Grandmother murmured, entirely calm. Her pulse beat was swift but steady.

Deborah looked at him imploringly.

He stiffened at Grandmother's "Indeed?" "Stuart Graham," he repeated distinctly. "From Boston."

Grandmother inclined her head. "How do you do?" she said coolly, with perfect self-possession. "I knew your grandparents, I believe. And your father, too. I hope they are quite well?"

Grandmother's face was white, but her eyes were bright. Bryn's hand was lying lightly on Grandmother's shoulder. Deborah shut her own eyes and told herself that she was dreaming again.

Suspected Ruse.

"Say," Graham demanded roughly of Bryn, "what's the gag? This isn't Mrs. Larned herself. It's somebody dressed up to look like her.

"I am Mrs. Larned," Grandmother said, quietly. "You are Stuart Graham. I quite understand. Is there something I can do for you?

"You are Mrs. Larned?" he asked, incredulously. "And you sit there calmly when I tell you that I am Stuart Graham, and that this . . ." he indicated Bryn contemptuously, "that this fellow is nothing more than an impostor."

"This is all you have to say to me?" Grandmother asked.

Graham stood regarding her with disbelieving eyes. Then "Your husband took every precaution to see that Deborah and I should marry each other, and without any compunction whatever you let her marry another man. What about me? I've been banking on marrying her all my life!"

"I am sure that 'banking' is a very well-chosen word," Grandmother commented.

He flushed darkly. "I suppose you realize that she doesn't get the money, now that's she's married to this smart guy who's got you wound around his finger?"

"Yes," Grandmother said quietly.

"So you know what you're doing, eh?"

Not His Affair.

"Perfectly well," Grandmother replied, and Deborah looked at her dizzily. "However, I can not think that this is any of your affair. Your interest, it seems to me, is a trifle belated." Grandmother put Deborah's hand firmly away from her, and stood up. "And I will add, now that I have seen you, that I shall thank God every moment of the remainder of my life that it is none of your concern, that when you had the opportunity to make it so, you thought us beneath your respect. I would rather have starved, and Deborah with me, than to have her marry you."

Graham drew back. "You believe anything you're told, don't you?" he sneered. "I suppose you think this is a very romantic marriage, this match between the girl and a young rolling-in-gold millionaire, who pretends to fall in love with your precious granddaughter and marries her at sight. Do you know what he is? He's nothing but a cheap adventurer, buying thrills with his money. This is a new one. When he's tired of his new toy, you'll see what'll happen. He'll drop her like a wrung mop-rag."

Graham Departs.

"That's enough," Bryn said sharply. He turned to Grandmother. "Is there anything further you wish to say to him?"

"Nothing my boy," Grandmother answered steadily.

"Then," Bryn said directly to Graham, "on your way. "If you know what's good for you."

Graham backed off precipitately. Tubby stood at his shoulder. "Just a minute," he said softly. "There's one more little point. Where did you get all your information about our hero? You didn't know all this last night, when we took your little pop-gun away from you and put you in with the milk."

"It's none of your business," Graham said.

"Come on," Tubby commanded, and poked him in the back with end of a tire wrench. He hesitated.

"Let him go," Bryn said sharply to Tubby. "It's obvious, isn't it?"

Pilar, back in the shadows, stirred. With a set frozen face she rose and got into her car. She started the motor, turned on two wheels and darted off up the driveway, without a backward glance.

Bryn spoke to Graham. "If you want to repay the young lady for all she has done for you," he suggested, "you might drive along behind her until her spare tire falls off. You interrupted me before I had time to fasten it on for her."

(Copyright, 1934.)

To be continued tomorrow.

What Today Means

"Virgo."

IF SEPTEMBER 7 is your birthday, the best hours for you on this date are from 9:30 to 11:30 a. m., from 2:30 to 4:30 p. m. and from 7:30 to 9:30 p. m. The danger periods are from 7:30 to 9:30 a. m., from 4:30 to 6:30 p. m. and from 9:30 to 11:30 p. m.

It might be wise to avoid disappointing a friend on this date, especially if you know he is depending on your cooperation in carrying out a plan. Trickery may be resorted to by a rather unscrupulous individual in trying to put over a business deal, so be cautious in trade transactions. A tendency to procrastinate may be noticeable among business men on this date. A diplomatic amount of persuasive insistency may help overcome this lack of decision, providing it is not carried to the extent of antagonizing the prospective buyer. Money in satisfactory amounts should be received and financial pressure relieved. Social obligations should not be incurred, unless you know that later on you may be in the position to discharge them. The borrowing of money should be avoided, if possible, as difficulty in repayment might cause a loss of valued friendship.

If a woman and September 7 is your natal day, this coming year should prove a much happier and more prosperous one for you than the one just past. You may receive money from an unexpected source. You might succeed much better if you will advise with some one in whom you have complete confidence. In business, while you should have creative ability, it might prove wise, until it is fully developed, to have your efforts directed by one with more experience. Bookkeeping, stenography, selling and, if you learn the technique of story writing, may prove lines best adaptable for one of your temperament. You should not marry until you are ready to take the responsibilities of housekeeping seriously. If you reconcile yourself to assuming these cares, your domestic life should prove a happy one.

Children born on September 7, as soon as they reach adolescence, usually evince a great deal of affection, mental alertness and physical prowess.

If a man and September 7 is your birth anniversary, you have a strength of character which will enable you to overcome any weaknesses. Your ability should carry you far on the road to success. Financially you may accomplish a great deal.

(Copyright, 1934, Bell Syndicate, Inc.)

MILLER'S
POTAT-O-CHIPS
FOR EVERY OCCASION
1412 PARK RD. N.W.
311 BALTO BLVD.
GREENWOOD 2474

When You
SHOP FOR DINNER

DON'T MISS
getting that extra pint of rich Wakefield Dairy Cream—then you can't miss the added flavor to your coffee and desserts.
WAKEFIELD
DAIRY
CREAM
If Your Dealer Hasn't It
Phone ATlantic 4700

J. B. Spund's Market
OFFERS
FINE WINES and LIQUORS
FRIDAY and SATURDAY

Woodland, 18 years old; bottled in bond. Pint $2.65
Crescent Gin. Fifth 98c
Canada Dry Gin. Fifth $1.29
Italian Vermouth $1.48
Noilly Prat, French Vermouth $1.65
Bell's Special Reserve Scotch Whiskey. Fifth $3.19
Sanderson's Vat 69 Scotch Whiskey. Fifth $3.19
Budweiser and Blue Ribbon Beer. Case $2.59
Star and Royal Pilsen Beer. Case $1.69
Old Grandad, 15 years old; bottled in bond. Pint $3.49
Assorted Cordials. THREE BOTTLES $1.75
California Wines. Fifth 65c
Johnnie Walker Red Label Scotch Whiskey $3.38
Belle of Nelson. Pint 95c
Overland, 18 months old; straight whiskey. Pint 98c

3421 Connecticut Ave. CLeveland 4400

PIGGLY WIGGLY

YOU OWE IT TO YOURSELF

AND YOUR BUDGET
To Shop The
PIGGLY WIGGLY WAY

Piggly Wiggly respects your time, your patience and your budget. Your time by permitting you to make your own selections as rapidly as you wish—your patience because you are always "next."

Your budget by bringing you the lowest possible prices consistent with quality.

Try one of Piggly Wiggly's 46 convenient stores for 30 days and see if you are not more than satisfied with its service, its quality and its prices. We are sure you will share the opinions of thousands of other housewives and become a permanent Piggly Wiggly enthusiast.

You owe it to yourself and your budget.

Until Saturday's Closing

Kellogg's Corn Flakes 3 pkgs. 20c
Post Toasties 3 pkgs. 20c
Silver Slice Grapefruit No. 2 can 10c
French's Mustard jar 11c
Sunbrite Cleanser 3 cans 13c
P. & G. Soap 5 cakes 17c
Kellogg's Whole Wheat Biscuits 2 pkgs. 21c
Hillsdale Pineapple 3 No. 2½ cans 50c
Musselman's Apple Butter 3 1-lb. jars 27c
Sanico Toilet Tissue 3 rolls 15c

In Piggly Wiggly Meat Markets

SWIFT'S CALVES LIVER
At a most astonishing price of 17c lb.

A history-making event in Piggly Wiggly Markets—we could hardly believe it ourselves. We are sure you will rush to take advantage of the offer as we did.

Other PIGGLY WIGGLY Market Values

Frying Chickens Freshly Killed In Washington lb. 27c
Loin Lamb Roast lb. 31c
Lamb Chops Rib lb. 38c Loin lb. 41c
Tender Leg O'Lamb lb. 21c

At PIGGLY WIGGLY Produce Stands

Concord Grapes Large Basket 39c
Fresh Eggplant ..... lb. 5c
Fresh Lima Beans ... 3 lbs. 25c
Seedless Grapes ..... 3 lbs. 25c
Fresh Prunes ..... 3 lbs. 20c
Stringless Green Beans ..... 3 lbs. 14c
All Sweet Potatoes ..... 3 lbs. 13c
Idaho Baking Potatoes ..... 5 lbs. 15c
Iceberg Lettuce ..... 2 heads 19c
Crabapples *For Preserving* 5 lbs. 25c

Owned and Operated by the Sanitary Grocery Co., Inc.

PIGGLY WIGGLY

New Fall Programs Offered By Washington Night Clubs

Brooke Johns Plans to Open "Old Barn" This Month; La Fayette and La Verne May Leave for Hollywood Soon.

By Kay Ware.

Fall is the time when all sensible bears go into trees for the winter and all outdoor night clubs go underneath their roofs.

Not only are the perennial clubs putting on new fall shows, but new clubs are opening.

One of the clubs soon to be opened sounds as though it would make a large splash in the amusement pond. Brooke Johns, former Broadway headliner and Ziegfeld star, is planning to open "Brooke Johns' Old Barn" about the middle of the month.

At present the finishing touches are being put on the conversion of the huge barn at Mr. Johns' place, out Georgia avenue between Norbeck and Olney, Md., into an up-to-date night club. The club will be the center of an amusement ground to contain, among other things, a landing field, golf driving field and steeplechase and fox-hounting courses.

At Least 80 Years Old.

The barn first belonged to Mrs. Johns' great uncle, Charles Barnsley, and is at least 80 years old. It wears its original brown shingle roof, has been painted a brilliant white and given large windows on three sides. The arched entrance is incased in a wall of sandstone.

Quaint carriage lanterns will light the doorway, and other old lanterns are scattered about inside. Two floor levels are equipped with hand-made tables, arranged to accommodate about 200 people, and there is roomy floor space. Some of the old beams have been kept for flooring, but on each side, where hay and straw used to be stored, hardwood has been laid for dancing.

Large wagon wheels have been hung by iron chains from the ceiling, for chandeliers. In the loft there is an old sleigh drawn by an imitation horse. On the walls are racks holding harness, and horseshoe designs have been set in the floor. In the corner cupboards there is a collection of old china.

Mr. Johns has done quite a piece of workmanship in rigging up a bar. For the top he took a single piece of wood from an old hay barrick, that extends the bar almost all the length of the wall.

Get Movie Offer.

It seems to be now or never, if you want to see La Fayette and La Verne, dancing at the Shoreham Hotel terrace this week. They are expected to hop a plane for Hollywood any day now, having had an offer to appear with George Raft in a new Limehouse Apache dance number for the movies.

Susan Hall, also appearing at the Shoreham, has a bewitching face reminiscent of Nancy Carroll's, and fast and accurate feet. She appears in three numbers at the Terrace, one a solo acrobatic, the other two with Walter Doe, who is considered one of the premiere male dancers native to Washington. Walter Doe's mother is the team's manager.

Versatility is Sue Rosseau's middle name. In her numbers at the Shoreham Terrace she moves with equal skill from a Chinese dragon dance to a Hawaiian love dance, an Arabian slave dance, and a Harlem carioca. World's Fair officials in Chicago saw her dragon dance, in which she uses lighted dragons' heads, and engaged her to teach it to the native Chinese women in the "Streets of Shanghai" village at the fair.

Tucked-away tables and conversational corners are a feature of the Lotus, in combination with an unusually spacious dance floor. This week De Angelo and Porter are doing good work in specialty dances, Paige and Merle are tap dancing, and Mary Olcott is devoting herself to the songs of Victor Herbert.

Snacks Always Wanted.

Snack bars are the rage of London's younger set, particularly before the theater. There is a new tendency this year to dine lightly at one of the snack bars that have been mushrooming up, and then do more serious dining after the theater.

Washington tends to reverse the process, but the ubiquitous snack type of food is always in demand. Suggestions along this line will be made with loving thought and kindness by Teddy, headwaiter of the Mayflower Lounge.

The Mayflower Lounge is noted for its informal atmosphere. You are apt to see full dress and golfing attire at the same session. The Lounge is intended as a place to drop in, regardless of the hour or costume.

Leon Brusiloff is musically nostalgic. When those soft strains of the tune that might have been played in old Vienna come floating out on the Madrillon's dance floor, Leon's eyes seem to get a little deeper, that violin of his seems to say a little more than usual.

Whether a waltz or a tango, you might hear those tunes you hummed many years ago when you had enough money to go to the Riviera.

Nice contrast—these songs of the old country, with the latest of America's dance numbers.

Charming Indoor Scene.

When all the people on the roofs and in the gardens fold up their tents like the Arabs and go indoors, it will be lucky for spots like the Loewenkeller, which has as charming an indoors as even an interested Arab could find.

Gabled ceilings and plenty of wood paneling, curving staircases going up to balconies—an idea of the Lowenkeller's interior. Also the array of Bavarian steins. Note: Steins are becoming rare and valuable. They don't make them as they used to.

If you like music—not the tom-tom variety—with your meals, you'll enjoy Saturday luncheon at Lowenkeller und Garten, 118 Connecticut avenue. Guy Scott, Lowenkeller's genial host, ever on the alert to please, has inaugurated a special Saturday afternoon muscale—music by Happy Walker's Lowenkellians.

The Playhouse, opened as a clubhouse years ago by Alice Roosevelt and a group of friends, now is a tea room. Location: N street just off Connecticut avenue. It was reopened for the fall this week. It is notably small and friendly, and serves excellent meals. Always there is a continuous flow of hot biscuits and jelly.

As the roofs close up for the winter, it's almost worth a bet that the Club Michel will be the last to go. September evenings won't be chilly there, not with the music, good dinners and drinks, the master of ceremonies, Arthur Godfrey, and all the friends you see.

Entertainers: Paul and Eva Reyes, needing no introduction; Tommy Suiters, as a hill-billy.

Where will the Reyes stop next?

Fireplace for Rainy Day.

If you hear about a place with a fireplace, tuck the fact in the back of your head and keep it for a rainy day. Once you've seen the fireplace at the Maryland Club Gardens, you'll wish you could spend all your rainy days before it.

Big sofas, and soft lights, well-blended colors, and the someone-who-is-very-important are the ingredients that go into a memorable evening.

If you want to see the latest thing in modern metal furniture, and a striking example of elaborate interior decorating, the Hi-Hat has both. One rather pathetic note: the beautiful and utterly deserted bar. They built one out in the room—just in hopes. If you go through the door to the real bar, the bartender will look wistful and say, "Gee, it's good to see somebody."

Frank Young, of WMAL fame, and Bill and Marge are entertaining this week at Jimmy Lake's Black and Gold Restaurant on Ninth street. When you stop watching the show, there is plenty of diversion on the menu.

Amy Spencer, an outstanding sepia dancing star, who has trod the boards in many Harlem night spots, will head the new winter floor revue opening at the Cotton Club, Tenth and U streets, tonight. Assisting will be Drucilla Drew and company, Walter Rastus, Johnny Veral and Tommy Miles' 12-piece orchestra.

Thirty days hath September, and that's all very well, but the important thing is that there's an R in the month. To prove it, go down to Hall's and have your oysters dressed up in cracker crumbs, or on the half shell.

Who's Who at the Lotus

De Angelo and Porter, specialty dancers.

At right, Bill Strickland, leader of his orchestra at the Lotus Restaurant.

Frederick Women To Exhibit at Fair

Frederick, Md., Sept. 6 (Spl.).—The Federation of Rural Woman's Clubs has decided to stage an exhibit and demonstration in house furnishings and to use the slogan, "Make your home more livable by making the most of what you have," at the Frederick Fair, October 9 to 12. The exhibit will be one of the largest on the grounds and will occupy practically all of the space of one of the large new buildings.

The days and time when each of the 26 clubs will demonstrate follow: Tuesday, October 9, Ballenger, at 1:30 p. m.; Unionville, 2 p. m., and Jefferson, 3 p. m. Wednesday, October 10, Urbana, 11:30 a. m.; Harmony Grove, 12:30 p. m.; Mount Pleasant, 1 p. m.; Lewistown, 1:30 p. m.; Kempstown, 2 p. m.; Braddock, 2:30 p. m., and New Market, 3 p. m. Thursday, October 11, Merryland Tract, 11 a. m.; Buckeystown, 11:30 a. m.; Woodsboro, 12:30 p. m.; Ilamsville, 1 p. m.; Point of Rocks, 1:30 p. m.; Middletown, 2 p. m.; Libertytown, 2:30 p. m., and Emmitsburg, 3 p. m. Friday, October 12, Johnsville, 11:30 a. m.; Walkersville, 12:30 p. m.; Adamstown, 1 p. m.; Pleasant Grove, 1:30 p. m., and Jug Bridge, 2 p. m.

The following are the fair chairmen: Mrs. Helen Safrit, Miss Ocale Wright, Mrs. E. Chrismer, Mrs. Edwin Devilbiss, Mrs. Katherine Joy, Mrs. Howard Metzger, Mrs. Clarence Diehl, Mrs. Maxime Browning, Mrs. J. William Howard, Mrs. C. V. Biser, Mrs. Charles E. Klein, Miss Floy M. Kitteshew, Mrs. Luther Remsberg, Mrs. John Umberger, Mrs. Charles Remsberg, Mrs. Ervine Joy, Mrs. Edward McDevitt, Mrs. Earl McDevitt, Mrs. Charles Moir, Mrs. Clyde Smith, Mrs. Owen Dorsey, Mrs. Walter LeGore, Mrs. Clifford Kelly, Mrs. A. W. Nicodemus, Miss Helen Witter, Mrs. George Chick, Mrs. Edward Windsor and Mrs. Franklin Cramer.

Second Crash Victim Succumbs to Injuries

Allen Mitchell, 22, of 5519 Sherrier place, died yesterday at Emergency Hospital from injuries received Monday in an auto collision on the Alexandria Highway, near Four Mile Run. Marvin L. Williams, of Roanoke, Va., was the first victim of the crash. He died an hour after the accident.

Three other persons were hurt in the accident. They were Mrs. R. B. Kennedy, of Durham, N. C.; her son, Joseph Kennedy, and her daughter, Virginia Kennedy.

Winchester Lions Sponsor Station

Winchester, Va., Sept. 6 (Spl.).—The Winchester Lions Club sponsored the third Red Cross highway emergency first aid station at the Rainbow Ridge Nursery, on U. S. Route No. 11, north of this city.

The club claims the honor of being the first Lions Club in America to sponsor such a station, one of many the American Red Cross is setting up on all principal highways over the country.

The first station installed here was at Stephens City by the Winchester Rotary Club. Another station at Middletown was sponsored and installed by the Winchester Kiwanis Club. All are located in this county on U. S. Route No. 11.

Roanoke Altrusa Club Invites Mrs. Roosevelt

Roanoke, Va., Sept. 6 (Spl.).—The local Altrusa Club is sending a special invitation to Mrs. Franklin D. Roosevelt to be its guest at a meeting here on the the day the President dedicates the veterans' hospital and, in view of her interest in the organization, they have hopes she will accept. Mrs. Roosevelt is a member of the New York Altrusa Club.

Plans are being made for dedication of the hospital about October 20.

LUNCH OR DINNER ANY DAY—
Tastes Just a Little Better When Served at May's
Conn. Ave at Calvert St., opposite Shoreham Hotel. ADams 1783

Chef KARL REQUARD Skipper of the Lowengarten Kitchen
Try Our Appetizing LUNCHEONS 12 TO 2 45¢
Phone NA 2221 for Reservations
Dinner $1.00
Dinner De Luxe or Supper $1.50
Minimum charge: Week nights, 75c per person; Saturday nights, $1.25 per person. No minimum charge to dinner guests remaining through supper.
Sunday Evening Dansant 7 P.M. to 1 A.M.
Löwenkeller
1118 Conn. Avenue
American Owned and Operated

In Every City There Is An Outstanding Italian Restaurant
In Washington It's
MACINA'S
1009 E St. N.W. (Second Floor)
Wines and Liquors. Free Parking.

THE TAVERN CLUB
TOMORROW NIGHT
HISS ! !
THE VILLAIN
CHEER ! !
THE HERO
at
"THE DRUNKARD"
—then go into
The Tavern Club
and dance, drink and be merry in a novel atmosphere of the 80's and—
"SI" SLAUGHTER'S ORCHESTRA
The WILLARD

DINE AT
OLNEY INN
Fine Table Wines and Beer.
OLNEY, MD., 12 Miles Out Georgia Ave.

Big Attraction HERE!
THE PINK ELEPHANT
Cocktail Lounge
Order one of those cool, thirst refreshers that have made friends for us in this air-conditioned retreat.
HARRINGTON DINING ROOM
Manager Gus Gumpert's fame was made by the foods Washington still remembers at the Old Ebbitt Cafe where he ruled . . .
LUNCHEONS 50c DINNERS $1.00
Also a la Carte
HOTEL HARRINGTON
11th and E Streets N.W.

AIR COOLED
COCKTAILS FOR TWO
or whatever your fancy or mood desires, this charming rendezvous provides the finest refreshments and most delicious food for discriminating tastes.
HI-HAT Cocktail Lounge
AMBASSADOR HOTEL
NO COVER CHARGE AT ANY TIME
FREE PARKING 7 P.M. TO 2 A.M.

see the famous HORSESHOE BAR in the stable
MARYLAND CLUB Gardens
A lovely country estate surrounded by cool, inviting terraced gardens and beautiful, large trees . . . makes this a distinctively different place to dine.
DINNER SHOW EVERY NIGHT 8:45
Served on the Veranda of Garden Terrace
Music By Scott Jarrett Orchestra
Cover Charge Sat. & Holidays, 55c Per Person
BRIDGE LUNCHEON...$1.00
Phone Mrs. Bowen for arrangements: Hillside 0675.
SWIM IN THE GARDEN POOL
HOW TO GET THERE
Out Pennsylvania Avenue Southeast over bridge. Turn left on the Marlboro Pike. The Gardens are one mile past the District line.

The Smörgåsbord
where you will find interesting and varied foods . . . offered in a
Continental Manner
1632 K Street N.W. NAtional 1443

The Terrace at the Shoreham
DINNER SHOW
Every Night, Except Sundays
LA FAYETTE and LA VERNE
and other entertainment
Maxim Loew's Orchestra—"Barnee" Directing
Dinner, $1.75, and a la carte
Special Dinner, Saturday, $2.00
No Cover Charge for Dinner Patrons Remaining Through Supper
Reservations by "ROBERT" at the Shoreham Hotel ADams 0700.

The LARGEST Glass of Beer IN TOWN 10¢
DANCING NIGHTLY 9 to 1:30
LIGHT-DARK ALE . . .
From 3 Famous Brewers
You'll greet this huge 19-ounce glass of brew with an exclamation of delight. We serve as many as 1500 glasses a day . . . so you know it MUST be good!
Try a glass today. Our outdoor garden is always cool and evenings, there's music and dancing. (No cover or minimum.)
Kavakos GRILL
CORNER 8th & H Sts. N.E.

HALL'S
(Since 1885)
Restaurant and Garden
7th and K Sts. S.W.
on the Waterfront
Choice Sea Food Carefully Prepared and Tastily Cooked
OYSTERS ON HALF SHELL
(Direct from Cape Charles, Va.)
FRIED, STEWED, STEAMED, ETC.

Chicken Platter	Sea Food Platter	Steak Platter
85c	75c	85c
½ Fried Chicken, Potatoes, Green Vegetables, Relish, Bread, Butter, Coffee	Grilled Rock Fish, Fried Scallops, Crab Cake, Baked Clam, Bread, Butter, Coffee	Broiled Tenderloin, Potatoes, Green Vegetables, Relish, Bread, Butter, Coffee

Budweiser and other Beers on Draught
Cocktails and Drinks Skillfully Mixed at Reasonable Prices.
FRANK HALL, Prop.
AMPLE PARKING SPACE

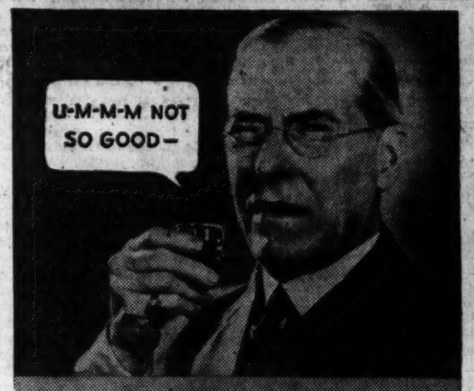

Some whiskies are harsh and coarse to the taste. Because they're loaded with raw green liquor. And green whiskey is always harsh to the taste.

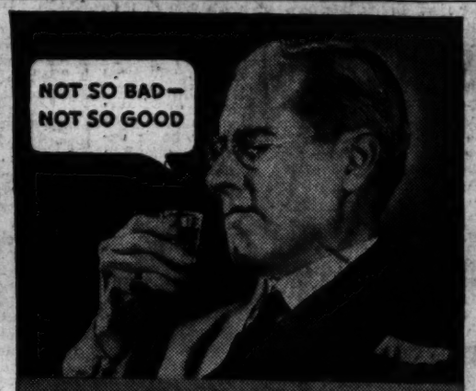

Other whiskies are simply flat and tasteless. Because there's not enough real whiskey in them to give them any definite character or flavor.

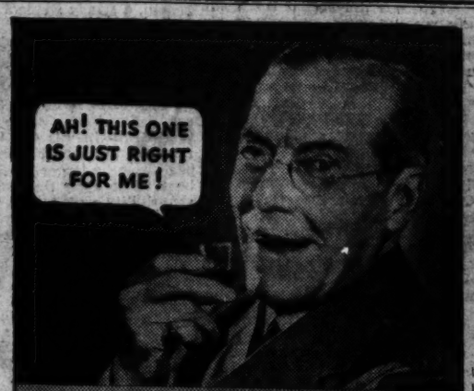

Four Roses Rye is made from the finest, hand-made, aged-in-the-wood Maryland whiskies. *No tricks!* That's why it's so smooth. That's why it's so rich in flavor.

Experts choose
FOUR ROSES WHISKEY
OVER 30 OTHER BRANDS!

Scores of people tested Four Roses Rye against 30 other brands. The tests were run off like a tennis tournament. *And Four Roses won!*

HERE'S proof—*unquestionable proof*—of the superiority of Four Roses.

In a "taste-tournament" lasting several weeks, experts chose it over 30 other famous brands.

Try Four Roses Rye yourself and you'll know why. It's so smooth, so velvety, so fragrant. And, if used with moderation, it leaves no headache.

Four Roses Rye is made by Frankfort, America's largest independent distilling organization, and a company with four generations of experience behind it. Frankfort's distilling methods are the slow, sound methods of olden times. Its yeast culture is the same one it has guarded for 50 years.

You'll find Four Roses Rye at all the better liquor stores. Ask for it, too, at hotels and restaurants. It is bottled *only* in full pints and quarts. And you can be certain of its purity. For it comes sealed in the patented Frankfort Pack *that must be destroyed* before the bottle within it can be removed.

MADE BY
FRANKFORT
AMERICA'S LARGEST INDEPENDENT DISTILLERS

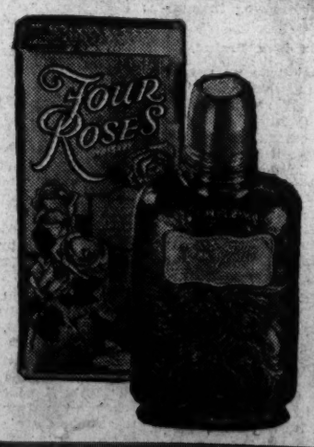

Try these other famous whiskies!
PAUL JONES RYE
A fine, high-quality whiskey that's been a national favorite since 1865.
ANTIQUE RYE
Known during Prohibition as America's finest medicinal whiskey.

Baseball
Racing

FRIDAY
SEPTEMBER 7, 1934

The Washington Post

FRIDAY
SEPTEMBER 7, 1934

Boxing
Golf

Fight Off Until Tonight; McLarnin Outweighs Ross by 5 3-4 Pounds

Lott Is Upset By Obscure Netman

Beaten by Feibleman in U. S. Singles Play in Five Sets.

Van Ryn Is Victorious; Allison Beats Mako; Welsh Defeated.

By Bob Cavagnaro.

FOREST HILLS, N. Y., Sept. 6 (AP).—George Martin Lott's campaign for recognition as a top-flight singles player "blew up" today when he was beaten by Edward W. Feibleman, an unranked challenger, in the third round of the men's National singles tennis championship, 2—6, 6—1, 3—6, 6—4, 6—4.

The seeded foreign list of four lost one of its number when F. H. D. Wilde, of England, was eliminated in straight sets by John Van Ryn, of East Orange, N. J., 8—6, 6—4, 6—2.

Rain interrupted completion of third-round matches between Donold Budge, of Oakland, Calif., and Bryan M. Grant, of Atlanta, and Roderick Menzel, of Czechoslovakia, and Gregory S. Mangin, of Newark, N. J.

Grant and Budge were deadlocked at two sets each, 6—3, 3—6, 4—6, 8—6.

Protest Is Entered.

Menzel and Mangin started their match in the rain despite the giant Czech's protest to Walter Merrill Hall, president of the United States Lawn Tennis Association. The first 12 games went on service and then Menzel broke through Mangin's delivery and won the set, 8—6.

Hall announced the championship final would be staged Tuesday.

While Frank Shields, the top-seeded American, was accounting for Jack Tidball, former intercollegiate champion, Feibelman, once a Harvard player, accomplished Lott's downfall in the presence of only tournament officials. Lott had one of his "bad days." Feibelman was steady although not spectacular and Lott found it impossible to confuse him.

Meets Fred Perry.

Feibelman will meet the sparkling champion, Fred Perry, of England, tomorrow in the fourth round. Perry cut down Jack Talbot, of Buckhill Falls, Pa., in straight sets, 6—2, 6—1, 6—4.

Wilmer Allison, of Austin, Tex., emerged with a four-set victory over young Gene Mako, intercollegiate titleholder, 6—3, 2—6, 6—1, 6—2.

Sidney B. Wood, jr., a member of the 1934 Davis Cup team, conquered Frank Bowden, of New York, in straight sets, 6—4, 6—3, 12—10, and will meet Marcel Rainville, of Montreal, tomorrow in a fourth-rounder.

Bell Plays Sutter.

Tomorrow's program will be featured by the meetings between Berkeley Bell, of New York, and Clifford Sutter, New York, and Van Ryn and Lester Stoefen, of Los Angeles. Stoefen won much as he pleased from Herbert L. Bowman, New York veteran, 6—4, 7—5, 6—4.

The last of the three Washington, D. C., entries were eliminated when Barney Welsh, National Public Parks champion, lost in five sets to Marcel Rainville, Canada's No. 1 ranking player, and Yelverton Garnett, runner-up to Gilbert Hunt for the District Junior title, fell before Clifford Sutter. Both were third-round matches.

Goes Five Sets.

Rainville's victory came by scores of 3—6, 3—6, 6—2, 6—4, 6—1 and Sutter's, 8—6, 6—2, 6—1. In the fourth set, Welsh apparently had the Canadian Davis Cup player beaten despite loss of the third chapter, but the invader outmaneuvered the Rockville boy to even the match. Welsh tried visibly in the final set.

Young Garnett pressed Sutter to the limit to pull out the first set, but was no match for the former No. 3 ranking star from that point on. Gilbert Hunt, the other Washington entry, was eliminated in the first round by Allison.

Pirates Pound Brandt To Down Braves, 4-1

Boston, Sept. 6 (AP).—The Pittsburgh Pirates slashed their way to three runs off big Ed Brandt in the first two innings of today's game with the Braves, and then went on to win, 4 to 1.

Lloyd Waner, Pirate lead-off man, started the fireworks with a long double and then raced to third on Freddy Lindstrom's fly-out. From this bag he scored on Brother Paul's single to center field.

In the second session, Tom Padden's double scored Tommy Thevenow after Thevenow had singled, and later Padden scored himself on Lloyd Waner's second hit, a single to right.

Pittsburgh	AB	H	O	A	Boston	AB	H	O	A
L.Waner.cf	5	3	2	1	Urb'ski.ss	4	1	5	2
L'strom.lf	5	0	2	0	Th'pson.rf	4	3	4	0
P.Waner.rf	4	1	3	0	†Moore.1b	3	0	8	1
V'ghan.ss	4	1	3	4	Berger.cf	4	2	3	0
Tr'nor.3b	3	0	1	1	Lee.lf	3	1	1	0
Suhr.1b	4	0	9	0	McM'us.2b	4	0	1	2
Th'now.2b	3	1	4	6	Wh'ney.3b	3	0	0	0
Padden.c	4	3	3	0	Hogan.c	3	0	5	0
Birkofer.p	4	0	0	0	Brandt.p	2	0	0	1
					*Wor'ton	1	0	0	0
Totals	36	9	27	12	Smith.p	0	0	0	1
					Totals	31	7	27	7

*Batted for Brandt in eighth.
†Moore awarded first in sixth for catcher's interference.

Pittsburgh .... 1 2 0 0 0 0 1 0 0—4
Boston .... 0 1 0 0 0 0 0 0 0—1

Runs—L. Waner, Thevenow (2), Padden, Berger. Errors—Urbanski, Thompson, Moore. Runs batted in—L. Waner (2), P. Waner, Padden, Lee. Two-base hits—L. Waner, Padden, Berger. Sacrifice—Traynor. Double plays—Vaughn to Thevenow to Shur, 2. Left on bases—Pittsburgh, 7; Boston, 5. First base on balls—Off Birkofer, 1; off Brandt, 1. Struck out—By Birkofer, 3; by Brandt, 5. Hits—Off Smith, 1 in 1 inning. Losing pitcher—Brandt. Umpires—Magerkurth and Quigley. Time of game—One hour 37 minutes.

Mrs. Cooper, of Kenwood, Winner of Keefer Golf Cup

CONTINUING the rock-steady play that made her a pace-setter for the opening round, Mrs. Harvey Cooper, of Kenwood, scored her first victory in a major women's tourney when she captured the Keefer Cup with a 36-hole net total of 160. Two strokes over her nearest rival, Miss Ellen Kincaid, of Beaver Dam, over the lengthy Chevy Chase layout.

Mrs. Montgomery Blair, jr., of the host club, coleader with Mrs. Cooper at the end of the first day's play, finished with a brace of 6s and 7s on the last four holes to take third place with a net of 163. Mrs. Alma Von Steiner, defending champion, trailed the leader by 11 strokes, with an aggregate of 171.

Mrs. Betty Palmer Meckley, former District champion from Indian Spring, turned in a fine 83 to add to her 88 the opening round and win the low gross prize with 171.

Mrs. Cooper had 48—49—97 yesterday, handicapped with a 9 on the eighth hole. Miss Kincaid rallied after a 101 to score an 89, a 41 on the first nine, lowest of the day. Her 48 on the incoming nine however took her out of the temporary leading position, and into second place, behind Mrs. Cooper.

Other leading scores rewarded with prizes were: Mrs. Roland McKenzie, 165; Mrs. J. F. Gross, 167; Mrs. L. G. Pray, 172, and Mrs. F. E. Booker with 172.

Mrs. Meckley's card:

Out ......5 5 6 3 5 4 5 6 4—43
In ....4 6 4 3 4 4 6 4 5—40—83

Thirty-one contestants elected to turn in no card for the day's play.

Lowest Net Scores.

Mrs. Harvey Cooper (Kenwood), 48, 49—97—15—82, 78—160; Miss Ellen Kincaid (Beaver Dam), 41, 48—89—14—75, 87—162; Mrs. Montgomery Blair (Chevy Chase), 49, 51—100—15—85, 78—163; Mrs. Betty P. Meckley (Indian Spring), 43, 40—83—3—80, 85—165; Mrs. Roland McKenzie (Congressional), 47, 42—89—8—81, 84—165; Mrs. J. F. Franklin Gross (Indian Spring), 49, 43—92—12—80, 87—167; Mrs. Alma Von Steiner (unattached), 51, 46—97—10—87, 84—171; Mrs. L. G. Pray (Manor), 46, 46—92—6—86, 86—172; Mrs. F. E. Booker (Chevy Chase), 50, 47—97—10—87, 85—172; Mrs. Don Scott (Indian Spring), 47, 47—94—8—86, 87—173; Mrs. Martin (unattached), 53, 50—103—16—87, 90—177.

Mrs. J. T. Powell (Manor), 49, 53—102—13—89, 89—178; Mrs. M. M. Mackall (Chevy Chase), 53, 52—105—16—89, 89—178; Mrs. Susan Hacker (Chevy Chase), 54, 43—97—7—90, 90—180; Mrs. A. A. McKentee (Kenwood), 51, 47—98—8—90, 91—181; Mrs. Leo Walper (Kenwood), 52, 43—95—4—91, 93—184; Mrs. C. R. Wing (Army and Navy), 53, 53—106—14—92, 94—186; Mrs. F. A. Smith (Manor), 53, 53—106—16—90, 98—188; Mrs. C. E. Pyncham (Chevy Chase), 54, 54—108—16—92, 96—188; Miss Grace Tragesser (Indian Spring), 57, 52—109—16—93, 97—190; Mrs. W. P. Draper (Washington), 55, 54—109—16—93, 103—196; Mrs. G. H. Chase (Chevy Chase), 50, 63—113—16—97, 108—205.

Yankees Win, 5 to 3, From White Sox

Jorgen's Throwing Helps as Ruffing Annexes His 17th Victory.

CHICAGO, Sept. 6 (AP).—A couple of unusual throwing feats by Catcher Arndt Jorgens, that enabled relief Pitcher Johnny Murphy to pitch to only one batsman yet retire the Chicago side in the ninth, carried the Yankees through to a 5-to-3 victory over the White Sox today in the opening game of their series.

The Yanks' victory, while Detroit's game with Philadelphia was rained out, enabled the Yanks to reduce the league leaders' margin to five and one-half games.

Murphy came to Charley Ruffing's aid after the cellar-dwelling Chicagoans, held to four hits and two unearned runs through the first eight frames, had challenged with three straight blows and another run in the ninth. Luke Appling, Manager Jimmy Dykes and Marty Hopkins connected for base hits, scoring Appling and leaving the others on second and first.

At this stage young Charley Uhlir, recent Chicago semipro graduate, was sent in to bat for Catcher Eddie Madjeski with instructions to bunt. He failed to "get a piece" of Murphy's first pitch and Dykes was caught off second by a quick throw from Jorgens. Uhlir missed another attempt at bunting. Then struck out. As he fanned, Hopkins tried to steal second and was doubled, Jorgens to Crosetti, to end the game.

Ruffing was credited with the victory, his seventeenth of the season.

New York.	AB	H	O	A	Chicago.	AB	H	O	A
C'setti.ss	4	0	3	6	Swanson.rf	4	0	1	0
Rolfe.3b	4	1	1	1	Conlan.cf	4	2	2	0
Ruth.lf	3	0	2	0	Sim'ons.lf	4	0	3	0
Byrd.rf	1	0	0	0	Bonura.1b	4	0	10	0
Gehrig.1b	4	2	10	1	Appling.ss	4	2	1	4
Ch'man.cf	3	0	2	0	Dykes.3b	4	1	2	3
Lazzeri.2b	4	1	2	3	Hopkins.3b	3	1	0	3
S'kirk.rf.lf	4	1	2	0	Madjeski.c	3	0	6	0
Jorgens.c	3	0	3	2	*Uhlir	1	0	0	0
Ruffing.p	3	2	1	0	Lyons.p	3	1	0	4
Murphy.p	0	0	0	0					
Totals	32	7	27	13	Totals	33	7	27	12

*Batted for Madjeski in ninth.

New York .... 0 1 0 4 0 0 0 0 0—5
Chicago .... 0 0 0 0 2 0 0 0 1—3

Runs—Ruth, Gehrig (2), Chapman, Lazzeri, Appling, Madjeski, Lyons. Errors—Lazzeri, Ruffing, Appling. Runs batted in—Lazzeri (3), Selkirk (2), Conlan (2), Hopkins. Two-base hits—Gehrig (2), Lazzeri, Conlan, Dykes. Double plays—Lazzeri to Crosetti to Gehrig, Jorgens to Crosetti, Dykes to Bonrura, Dykes to Appling to Bonura. Left on bases—New York, 2; Chicago, 5. First base on balls—Off Ruffing, 2; off Lyons, 2. Struck out—By Ruffing, 1; by Murphy, 1; by Lyons, 4. Hits—Off Ruffing, 7 in 8 innings (none out in ninth); off Murphy, none in 1 inning. Winning pitcher—Ruffing. Umpires—Kolls and Dineen. Time of game—One hour 43 minutes.

25 Grid Hopefuls Report at La Salle

Large Number Returning From Last Year.

Cumberland, Md., Sept. 6 (Spl.).—Coach Pat Conway's first call for football candidates at La Salle Institute brought out 25 boys yesterday. The opening drill was held at Community Park.

Those from last year who are back again are: Joe Kelley, Jim Moran, Bill Cumiskey, Bill Spates and J. J. Griffin. Newcomers are J. Moody, J. Malloy, Rowan, Taylor, Fannon, Loibel, Feeney, Monahan, Mulligan, Carolan, Shannon, Gallagher, McCann, Hoadley, Shaffer, Leo Fahey, Pat Fahey, Freeland, Woltz and Hollard.

The schedule:

September 28, Meyersdale High here (night).
October 5 or 6, Johnstown Catholic High, away; 12, Conemaugh High, here (night); 20, open (game wanted); 28, Connellsville Catholic High, here (Sunday).
November 3, Hyndman High (place pending); 9, Penn Avenue High, here (night); 16, Keyser High, here (night); 29, Allegany High, here.

Junior High Grid Loop Will Map Schedules

Clarksburg, W. Va., Sept. 6 (Spl.). Coaches of schools in the Monogahela Valley Junior High School League will meet here Saturday to complete their schedules.

Eight teams will start the season—Summit Park, Northview, Clarksburg Central, Ziesing, Adamston, Clark District, Bridgeport and Lumberport.

Must Pay the Tax.

Charleston, W. Va., Sept. 5.—Fred L. Fox, State tax commissioner, holds school athletic events are not exempt from payment of the State 2 per cent consumers' tax.

The ruling was given at the request of Prof. I. E. Ewing, of Wheeling, secretary of the State athletic board of appeals.

Blows by Werber Help Red Sox Win

Boston Evens Tribe Series by 6-to-1 Victory.

Cleveland, Ohio, Sept. 6 (AP).—Three runs in the eighth inning and three more in the ninth gave the Red Sox a 6-to-1 victory over the Indians today and evened the series at one game apiece.

Staked to a one-run lead, Melvin Harder, Cleveland pitcher, who had allowed Boston only five hits, started cracking in the first of the eighth under a double by Bishop and a single by Werber. Bishop scored the tying run on R. Johnson's bounder, Werber crossed the plate after a wild throw by Knickerbocker and Johnson scored on Porter's high fly. A double by Werber in the ninth, scoring Lary and Bishop, and a single by Alamada, scoring Werber, gave the Red Sox the rest of their six runs.

Boston.	AB	H	O	A	Cleveland.	AB	H	O	A
Bishop.2b	3	1	2	1	Gal'tzer.rf	2	2	1	0
Werber.3b	5	3	2	1	Averill.cf	4	0	1	1
Alamada.rf	5	3	2	1	Trosky.1b	4	1	11	0
R.J'son.lf	5	0	6	0	Vosmik.lf	4	1	2	0
Cooke.cf	4	0	1	0	Hale.2b	4	0	4	1
Solters.cf	1	0	[illegible]	0	Kamm.3b	4	0	3	[illegible]
Morgan.1b	3	1	8	3	Knick'er.ss	4	2	2	3
Hinkle.c	4	0	2	0	Berg.c	3	1	4	0
*Porter	1	0	0	0	†Rice	1	0	0	0
Leggett.c	0	0	1	0	Harder.p	3	0	0	2
Lary.ss	4	2	3	2	L.Brown.p	0	0	0	0
Rhodes.p	4	0	0	0	‡Burnett	1	0	0	0
Totals	37	10	27	5	Totals	33	7	27	13

*Batted for Hinkle in eighth inning.
†Batted for Berg in ninth inning.
‡Batted for L. Brown in ninth inning.

Boston .... 0 0 0 0 0 0 0 3 3—6
Cleveland ..... 0 0 0 0 1 0 0 0 0—1

Runs—Bishop (2), Werber (2), R. Johnson, Lary, Knickerbocker. Errors—Knickerbocker, Berg. Runs batted in—Werber (2), Alamada, R. Johnson, Cooke, Porter, Galatzer. Two-base hits—Knickerbocker, Bishop, Lary, Werber. Left on bases—Boston, 8; Cleveland, 8. First base on balls—Off Harder, 4; off Rhodes, 2. Struck out—By Harder, 5; by Rhodes, 3. Hits—Off Harder, 9 in 8 1-3 innings; off L. Brown, 1 in 2-3 inning. Hit by pitched ball—By Rhodes (Galatzer). Losing pitcher—Harder. Umpires—Summers, Ormsby and Hildebrand. Time of game—One hour and 54 minutes.

How They Stand

American League.

Team Standings.

	W.	L.	Pct.	G.B.
Detroit	85	44	.659	....
New York	81	51	.614	5½
Cleveland	69	61	.530	16½
Boston	68	62	.523	18½
St. Louis	60	69	.466	25
WASHINGTON	57	71	.446	27½
Philadelphia	52	73	.416	30
Chicago	45	84	.349	40

Yesterday's Results.

Boston, 6; Cleveland, 1.
New York, 5; Chicago, 3.
WASHINGTON-St. Louis, rain.
Philadelphia-Detroit, rain.

Today's Games.

WASHINGTON at St. Louis (2).
Philadelphia at Detroit (2).
Boston at Cleveland.
New York at Chicago.

National League.

Team Standings.

	W.	L.	Pct.	G.B.
New York	85	47	.644	....
St. Louis	77	53	.592	7
Chicago	75	55	.577	9
Boston	68	63	.519	16½
Pittsburgh	64	65	.496	20½
Brooklyn	55	74	.426	25½
Philadelphia	48	79	.378	34½
Cincinnati	47	82	.364	36½

Yesterday's Results.

St. Louis, 7; Brooklyn, 5.
Pittsburgh, 4; Boston, 1.
New York, 2; Chicago, 1.
Cincinnati-Philadelphia, rain.

Today's Games.

St. Louis at Brooklyn.
Pittsburgh at Boston.
Cincinnati at Philadelphia.
Chicago at New York.

Appearances

The "bargain" battery may fool you because it looks as good as a Willard—but appearances aren't what count in storage batteries.

WASHINGTON BATTERY CO.
1146-19TH ST. N.W. at M ST.

George Held To Draw by Marshall

Retains Claims to Title Before 2,000 Fans at Stadium.

Former DenverGridman Matches Opponent Groan for Groan.

A FEW hours after becoming the father of a 9-pound son, Everett Marshall rassledom's young Lochinvar from the West, performed the more or less difficult feat of holding one of the claimant's for the world's title, Ed Don George, to a draw as the latter successfully but indecisively retained his claim to that portion of the championship not held by Grecian Jim Londos, last night at Griffith Stadium.

While 2,000 mat fans kibitzed rabidly for two hours, the blonde-haired Marshall, former University of Denver grid, repelled George's famous flying tackles and matched the New England States' champion grip for grip and groan for groan throughout.

Wins in Seven Minutes.

Rain began to fall shortly after Ernie Dusek and Vanka Zelesniak entered the ring for the semifinal, and Dusek proceeded to put his opponent on the merry-go-round. Zelesniak was weak after the spinning process and Dusek flopped on him for the fall seven minutes after they started.

Vic Christy, of California, pinned Bobby Stewart, former University of Alabama athlete, in six minutes, with a flying tackle and knee pin in the second match on the card.

Pull 'Em Apart.

The regulation 30 minutes weren't long enough for Emil Dusek and Bert Rubi after the pair had roughed around to a colorful draw and it took the referee and several others, including Announcer Stephens, to pull them apart after they had donned their bathrobes. Rubi, the blond Magyar from Hungary, tried all his repertoire on the unpopular member of the Dusek tribe, using everything from Londos' airplane spin to Joe Savoldi's drop-kick, making a great impression on the crowd, but not on Emil.

Eli Fischer, former schoolboy from Rutgers, put the old college stuff on Italy's Joe Devito to give the program a rousing send-off. Fischer survived a series of flying mares to bounce off the ropes and bury the Italian in the mat with a succession of head-bucks and armlocks. The end came ten minutes after the introduction.

18 Boys Answer Call At Bath District High

Berkeley Springs, W. Va., Sept. 6 (Spl.).—Eighteen candidates for Bath District High School football team reported yesterday. Another group will report the last of this week, while the remainder will not be able to report before the opening of school on Monday.

The following were assigned uniforms: Worth Everetts, Henry Wise, Frank Williard, Jess Waugh, William Avella, Raymond Sheppard, Earl Shelley, Haven Stickley, Clarence Sheppard, Junior Williams and Frank McClung.

New candidates are Herbert McBee, Orville Johnson, Junior White, Tom Hurley, Marvin Murphy, Luther Miller and Charles Morgret.

Women Bowlers Roll Special Match Tonight

A picked team of the Prince Georges County Ladies' Bowling League will roll a special match with picked team of the Montgomery County Ladies' League tonight at 8 o'clock.

The Prince Georges Team will be selected from Myrtle Barrett, Mary Robinson, Helen Hiser and Caroline Hiser. The Montgomery outfit will be picked from Helen Riggs, Pearl Richards, Connie Barkle, Gladys Atwood, Hazel Flynn and Alma Schultz.

Grays Booking for Sunday.

Chevy Chase Grays seek a game for Sunday with a strong unlimited team. Call Cleveland 9591.

7-Game Lead Is Held by Giants

Parmelee Wins in 2-to-1 Duel From Lee in 12-Inning Game.

Moore Starts Winning Rally; Terry Drives Him Over Plate.

NEW YORK, Sept. 6 (AP).—The Giants had to put on their seven-league boots today to take another stride toward clinching the National League pennant as the third-place Cubs extended them to 12 keenly-contested innings before the league leaders could eke out a 2-to-1 victory.

The triumph, their second straight in a series that once threatened to be a "crucial" one, gave Bill Terry's cohorts a nine-game margin over Chicago. They retained their seven-game lead over St. Louis as the Cardinals turned back Brooklyn.

Bud Parmelee and Bill Lee, a pair of strong young elbowers who hadn't lost a decision to the rival club all season, hooked up in the mound duel and there wasn't a sign of a break until the winning run was scored with two out in the twelfth.

Allows Only 5 Hits.

Parmelee granted only five hits over the long route, walked three and chalked up nine strikeouts, but he had a hard time recovering from the effects of one misplaced pitch in the first inning. Augie Galan caught hold of that and rode it into the upper right field stands for a home run that nearly won the ball game right there.

Lee, who recorded seven whiffings, gave up the tying run in the fourth when Travis Jackson doubled and Hank Leiber brought him home with a single. They continued in this status into the overtime, when rain halted the game once and threatened to break it up entirely.

Joe Moore, who has been earning himself a considerable reputation as a good man in the clutches, started the winning rally in the twelfth when he singled through the diamond after Johnny Vergez and Parmelee had been retired on strikes. Hughey Critz advanced him to third with a smash just inside the first-base line that went for a double, and Manager Terry followed him with a single that brought home the winning run.

Threatened in Ninth.

Parmelee, in pitching 11 shutout innings, was threatened only in the ninth. Then singles by Galan and Riggs Stephenson and a pass to Tuck Stainback loaded the bases, but the rally faded when Pinch Batsman Chuck Klein flied out.

The Giants didn't get a hit off Lee from the fifth inning until the eleventh, when the rain came pouring down, interrupting the action for ten minutes in the first half of the inning and making the ball so slippery that Terry's drive slipped out of Kiki Cuyler's glove and went for a double.

Chicago.	AB	H	O	A	New York.	AB	H	O	A
Hack.3b	5	0	2	2	Moore.lf	6	2	3	0
Galan.2b	5	2	1	3	Critz.2b	6	1	3	3
Cuyler.cf	4	0	3	0	Terry.1b	5	2	13	1
Ste'son.lf	4	2	4	0	Ott.rf	4	0	3	0
St'back.rf	4	1	1	0	Jackson.ss	4	2	0	3
O'Farrell.c	3	0	4	0	Leiber.cf	5	1	3	0
*Klein	1	0	0	0	Mancuso.c	4	1	9	1
Hartnett.c	1	0	2	1	‡O'Doul	1	0	0	0
Grimm.1b	5	0	15	0	Danning.c	0	0	1	0
Jurges.ss	4	0	2	4	Vergez.3b	5	0	0	2
Lee.p	4	0	1	3	Parmalee.p	5	0	1	5
Totals	40	5	†35	13	Totals	45	9	36	15

*Batted for O'Farrell in the ninth.
†Two out when winning run scored.
‡Batted for Mancuso in the eleventh.

Chicago ..... 1 0 0 0 0 0 0 0 0 0 0 0—1
New York .... 0 0 0 1 0 0 0 0 0 0 0 1—2

Runs—Galan, Moore, Jackson. Runs batted in—Galan, Leiber, Terry. Two-base hits—Jackson, Terry, Critz. Home run—Galan. Sacrifice—Terry. Left on bases—New York, 11; Chicago, 6. First base on balls—Off Parmelee, 3; off Lee, 2. Struck out—By Parmelee, 9; by Lee, 7. Umpires—Barr, Klem and Pfirman. Time of game—Two hours and 27 minutes.

First Practice Held By Penn Avenue High

Cumberland, Md., Sept. 6 (Spl.). Candidates for Pennsylvania Avenue High School's football team reported today to Coach John J. (Bobby) Cavanaugh for morning and afternoon drills.

Penn will open its 1934 season on Friday, September 21, with Hyndman (Pa.) High School in a night game at Community Park.

DELICIOUSLY DIFFERENT

Olmsted Grill serves a tasty variety of tempting dishes prepared in the distinctive Olmsted manner. Even "regular" dishes like hash, sea food, or rolls are served with an exclusive flavor which makes them "deliciously different."

A Few Selections:

Broiled Sirloin Steaks
New York Prime
Broiled Loin Lamb Chops
extra thick

Luncheon 40c up

Hickory Smoked Ham Steak
Broiled Spring Chicken
Hardings Famous Corned Beef and Cabbage
Genuine Calf's Liver and Bacon

DINE IN FRESH, AIR-CONDITIONED COMFORT

Olmsted Grill
1336 G Street

The Rivals at the Scales

Associated Press Photo.

Barney Ross (right) and Jimmy McLarnin pictured at weighing-in ceremonies.

Football in Virginia...

Virginia Bureau of The Post.
Richmond, Sept. 6.

PRECIOUS few Old Dominion elevens will be blessed with really good centers this fall, it appears. Only two coaches aren't worrying about their pivot material as the first week of practice wanes. They are Warren (Tex Ill) Tilson, at Washington and Lee, and Tommy Dowler, at William and Mary.

At V. M. I., Roanoke and Emory and Henry the coaches can only wonder—and hope. At University of Richmond, Virginia, Virginia Tech and Hampden-Sydney the distraught mentors are almost afraid even to hope. A year or two ago there were so many good centers roaming the State gridirons that the "experts" who picked the all-State teams probably drew names out of a hat. It was a question of doing that or working up a bad headache.

Coach Tilson and his Generals have George Glenn, 6-foot, 180-pound New Yorker, a regular for two years. Ed Seitz is a capable understudy to Glenn. The William and Mary coaches look upon their team captain, Joe Bridges, as the logical king pin of a line that is going to be stouter than Graduate Manager Billy Gooch will admit.

Zimmerman May Play.

V. M. I. has a first-class pivot man in Capt. Jack Zimmerman—if Capt. Jack plays. Not even the Keydet leader himself can tell now if he will or won't. News reports from Lexington say that his old injury seemed not to bother him in the first workouts. But Coach Bill Raftery right now is dreading that inevitable first scrimmage where the real test comes.

Roanoke College lost a good pivot man in Pete Wermick. In-and-out 170-pound Bob Doyle, from Pittsburgh, may fill the gap acceptably if he gets the call ahead of Sophomore Weldon Plank, from Gettysburg. Wermick, by the way, looked like a greater football player the one day the writer saw him in action last year than any other pivot man on Virginia soil. He had just about everything that day that a good center needs, including lots of cockiness.

May Return in '35.

But Pete carried his cockiness too far when he got back to the campus at Salem. He came out second best in a skirmish with the college faculty. Rumors have it that he may, upon evidence of good behavior, get back in in '35.

Pedie Jackson is not losing much sleep over his pivot men at Emory and Henry, but that doesn't alter the fact that Pedie could well use more weight in the center of his line. Little Wiley Weaver proved last year that he is good as little centers go. Weaver is dynamic, rugged and tough and he loves the game but even all that may not be enough when he faces Joe Bridges, of William and Mary, or when he gets in the way of that rough and tumble Wake Forest line. A Chattanoogan named Farmer is coming up from the Rats to help him.

The University of Virginia is about due for a let-down at center

Continued on Page 18, Column 1.

!

Good morning! Formal clothes for this season show decided change. The season is now opening. Our formal clothes are masterfully designed and tailored by Schloss Brothers. Our prices are moderate.

Meyers
MENS SHOP
1331 F STREET

Attendance Seen Aided By Delay

Odds on Champion Are Increased to 9-5 by One Bookmaker.

Belief Is Held Both Men Will Boost Poundage Before Title Gong.

NEW YORK, Sept. 6 (AP).—Lowering clouds and erratic rain squalls dealt a swift knockdown today to the return duel of Jimmy McLarnin and Barney Ross, and the 15-round battle for the welterweight championship was given another 24 hours to get up off the floor in Madison Square Garden's Bowl on Long Island.

They weighed in today in sultry heat at the offices of the New York State Athletic Commission with the sun beating down on a crowd outside, yet four hours after McLarnin had posted his weight advantage of 5¾ pounds, rain was dribbling down in Manhattan and pouring down on Long Island.

So they will try again tomorrow night, and if the weather is still uncertain, again on Saturday night. Neither McLarnin, who scaled 145¾ pounds today, nor Ross, who came in at a blithe and little unexpected 140, will be forced to weigh again tomorrow. If the show goes over again to Saturday night, they must step on the scales again Saturday afternoon to demonstrate they are still within the welterweight ranks.

The postponement seemed to aid rather than detract from the attractiveness of a duel that now may exceed in attendance and financial returns the May struggle Ross won on a divided 15-round decision to become the first lightweight champion in history ever to conquer the welterweight class champion.

Rush Slows Down.

The final day rush to the box office slowed down with the turn of the weather, but seemed likely to be renewed tomorrow. The first match between the thunderous punching McLarnin and the slim, swift lightweight ruler drew 40,000 persons into the bowl and receipts of $194,000.

Opinions varied widely as to the benefits the fighters would receive from the delay. One commission house promptly jumped the odds to 9 to 5 in Ross' favor in the belief that Barney, who has grown considerably in the last three months, would be close to 145 pounds by tomorrow night.

At 140 pounds in the weighing-in

Continued on Page 18, Column 6.

BUY NOW FOR FALL IN THE SALTZ BROTHERS

Odds & Ends SALE

This sale brings you the greatest bargains of the season! It is a collection of odds and ends from our regular fine stocks, marked down to the lowest possible prices. Replacement prices will be higher. We suggest taking an inventory of your needs and stock up now. It will be a long time before you'll see prices like these again. Buy your Fall requirements NOW!

MEN'S FURNISHINGS

137 Pajamas, values up to $3.50 .... $1.89
121 Pullover Undershirts 59c
108 Shorts, assorted 59c
187 Genuine Windsor Oxford Shirts $1.95
83 Assorted Broadcloth Collar-Attached Shirts $1.49
104 $1.50 and $2 Neckties 95c
92 Summer Neckties (now 2 for $1.25) 69c
107 Pairs Gentlemen's Hose, assorted 69c
78 Pairs Gentlemen's Hose 49c
19 Pairs Golf Hose, values to $5 .... $1.39
21 Tennis Shirts, small sizes 49c
31 Fine Shirts, odds and ends. Were up to $5 .... $1.00
11 Prs. Golf Hose, greatly reduced 69c
5 Sleeveless Sweaters $1.95

And Many Other Items Not Listed Here!

MEN'S CLOTHING

147 $45 to $55 Langrock Fall Suits .... 20% off
35 $45 and $50 Fine English Topcoats .... 20% off
42 $35 and $40 Saltz Brothers Fall Suits $29.50
17 Saltz Brothers Fall Topcoats $29.50
16 Heavy Winter Overcoats .... 20% off
53 $45 Langrock Harris Tweed Suits .... 20% off
37 Sport Coats (Suitable for Fall wear) .... $13.75 to $19.75
16 $29.50 and $35 Grey and Tan Flannel Suits $19.75
1 $60 Langrock Tuxedo Suit, Size 36 .... $38.50
2 Saltz Brothers Tuxedos. Sizes 37, 38 .... $29.50
2 Tan Topcoats. Sizes 37, 39 .... $24.75
6 Raglan Covert Topcoats. 35 to 42. Were $45 .... $36.00

MEN'S SHOES

341 French, Shriner & Urner Shoes .... $7.95 to $10.95

You May Use Your Charge Account During This Sale!

SALTZ BROTHERS
Fine Apparel for Gentlemen
1341 F STREET, N.W.

Rosengarten Rides Fraidy Cat to Three-Length Triumph at Rockingham Park

2-Year-Old Victorious With Ease

Returns $4.70 Mutuel; High Image Finishes in Place Position.

SALEM, N. H., Sept. 6 (AP).—Hal Price Headley's Fraidy Cat, either second or third in his four previous trips to the post, finally entered the winners' circle today when he spread-eagled a field of 2-year-olds in the 6-furlong top event at Rockingham Park.

The black gelding finished the three-quarter dash three lengths in front of M. Madden's High Image under the fine ride of little Charley Rosengarten, of Colorado Springs.

Rosengarten shot the Headley standard bearer into an early lead and he never left his backers in doubt, running the distance in the fast time of 1:11 2-5 to pay $4.70 straight. H. H. Brown's Happy Helen was third in the seven-horse field.

Cloud d'Or Victor.

Lincoln Fields, Ill., Sept. 6 (AP). Jumping to the front, Mrs. W. T. Westrope's good mudder, Cloud d'Or, galloped to an easy victory in the 6-furlong feature at Lincoln Fields today. Jockey Otto Harbort had a snug hold of his mount for the entire journey and had four lengths to spare over C. E. Davison's Mr. James. R. T. Watts' Wise Ways was third.

Because Paul Keester, sensational apprentice rider who won five races yesterday and three so far today, had the leg up on Mr. James the public made Mr. James the favorite. Mr. James was backed down to even money, but never seriously threatened the winner.

Cloud d'Or ran the distance in 1:14 3-5 and paid $8.16.

Virginia Grid

Continued from page 17.

after five unbroken years of clever pivoting by Lewis Reiss and his successor, big Gene Wager. Coach Gus Tebell has jotted down as the No. 1 object of early practice, these words: "By all that's holy, find a center." Horace (Bus) Hallett, 178, looks now like the best bet, though Tebell may have to kill off a good guard to make a fair center in shifting this boy. It looks like young Horace is going to be offered up to make a Roman holiday, but Tebell and "Butch" Slaughter, his line coach, have no other choice open thus far.

Judging from the name, "Butch" Slaughter is the real executioner. That's neither here nor there. Of greater moment at the university is the common knowledge that Bus Hallett is a boy with splendid team spirit. That means he will give everything he's got. Tebell can only hope and pray that this boy's all will be enough. With centers frequently roving in this day and time against running attacks and dropping back into the secondary against passes, experience at the pivot counts a lot.

Porterfield Is Lost.

The gap left by graduation of Bill Porterfield sticks out like a missing tooth in the center of Virginia Tech's line. The Tech coaches will tell you that Porterfield knew the job from A to Z.

Not having Bill Porterfield as a player, the Tech coaches did what they could about it. They got him back to train his successor. He is working diligently with three sophomores—Bill Ruby, Dave Jones and Charles Wagley. Jones is the heaviest, at about 180, and he's a converted full back.

Slaydon Missed.

The scythe of time took five first string linemen off the football stage at University of Richmond. It wiped the slate clean from left end to right tackle. No one will be missed more than Claude (Pop) Slaydon. He weighed only 167 but no rival scout ever went back to his haunts claiming that Pop Slaydon didn't know what to do with that 167.

Ed Schaaf, Slaydon's understudy last year, may plug the gap. Schaaf weighs 180 but may be too excitable for the post. At the pivot the coaches don't ask for coolness and steadiness, they demand it. Schaaf ought to make a sweet running guard and possibly will get this call. He is fast for his poundage.

And besides, Coach Thistlewaite has probably found out by now that Ed Schaaf is the best punter on the field at Westhampton. Give the kid a chance and he will punt himself right out of a sure center job.

Pair of Newcomers.

If Schaaf does boot himself out of the post, his coaches can look to two new men and a former reserve. The newcomers are Robert Mumpower—the "fighting parson" they call him—and Carroll Toler, both 185-pounders. The parson isn't wise enough yet in the ways of the gridiron to avoid the Satanic pitfalls that rivals lay for green pivoters. Rival teams would be very gentlemanly toward Toler, and with good reason. Keep him in a good humor and he is just another football player. Get him mad and he is plenty rough. The only trouble, from Richmond's standpoint, is it takes almost the full time and attention of some teammates to keep him hating the enemy.

The center problem is a nightmare, too, in Death Valley. Dotson, a fine punter, is going the way of Richmond's Ed Schaff. He is booting the apple some 60 yards a crack. He'll probably land somewhere in the back field. Dotson would be heads-on choice for the pivot if he had just kept both feet on the ground. Bernier has other punters; he'll have the name, Houdini, if he turns up with a good pivot man before he heads for Scott Stadium on the twenty-ninth.

Chart of Rockingham Park Races

Thursday, September 6, 1934.

(Copyright, 1934, by Daily Racing Form Publishing Co.)

WEATHER CLEAR. TRACK FAST.

FIRST RACE—Five and one-half furlongs. Purse, $800; claiming. For 3-year-olds and upward. Start good. Won easily; place, driving. Went to post at 2:33½. Off at 2:34. Winner, W. O. Merion's b. f. (3), by Macaw—Fan Tan. Trained by owner. Value to winner, $600; second, $125; third, $50; fourth, $25. Time, 0:48 1-5, 1:06 4-5.

Horses	Wgt.	Post	St.	¼	½	Str.	Fin.	Jockeys	Straight
MARGE	106	7	1	2ns	1¹½	1²	1¹	Haines	$2.00
TRUE ROMANCE	104	1	3	1h	2²	2¹½	2½	Peters	4.35
FLAT ROCK	112	6	8	8¹	8¹	6¹	3¹	Porter	31.25
SUSPICIOUS	109	9	5	5¹½	4nk	5¹	4h	Rosengarten	4.15
SONNELLI	112	5	4	3¹	3¹½	3½	5nk	Winters	3.25
MEETING PLACE	112	3	7	7¹	5¹	4¹	6²	Saunders	15.25
YAP	104	8	6	6h	7h	7¹	7½	Pikor	40.60
CATERER	107	2	9	9	9	9	8²	Collins	57.60
ZOMBRO	112	4	2	4nk	6½	8²	9	Landolt	67.30

Two-dollar mutuels paid—MARGE, $8.00, $3.70, $3.00; TRUE ROMANCE, $4.20, $3.30; FLAT ROCK, $5.20.

MARGE, hustled from the start, fought it out gamely during the opening quarter mile. TRUE ROMANCE assumed a slight lead in the first quarter mile and was unable to keep pace when challenged, but continued with good energy to the close. FLAT ROCK began slowly, was outrun the first half mile, but closed with a rush. SUSPICIOUS, well placed all the way, was unable to reach the leaders. SONNELLI, well placed early, tired. MEETING PLACE was never a factor.

SECOND RACE—Five and one-half furlongs. Purse, $800; claiming. For 3-year-olds and upward. Start good. Won easily; place, driving. Went to post at 3:03½. Off at 3:05. Winner, E. B. Fiske's b. f. (3), by Sun Flag—Grosvenor Girl. Trained by F. McManus. Value to winner, $600; second, $125; third, $50; fourth, $25. Time, 0:23 3-5, 0:48, 1:06.

Horses	Wgt.	Post	St.	¼	½	Str.	Fin.	Jockeys	Straigh
GAY BANNER	107	4	2	1¹½	1²	1²	1¹½	Pikor	$4.55
OLD BALDY	110	1	4	2h	2¹	2²	2²	Porter	3.55
BITTY BIT	103	3	3	3²	3¹	4¹	3¹½	Helm	5.15
ELDEE	99	7	1	3h	4¹½	3nk	4²	Maschek	31.30
FLAG BOY	103	5	5	4¹½	3nk	5²	5½	Rosengarten	1.05
ALLENFERN	109½	6	7	7	7	6³	6²	Landolt	43.05
ADIOS AMIGO	111	2	6	6²	6½	7	7	Malear	68.65

Two-dollar mutuels paid—GAY BANNER, $11.10, $4.40, $2.90; OLD BALDY, $3.80, $2.70; BITTY BIT, $3.10.

GAY BANNER went to the front in the opening strides, drew clear in the first furlong and, rated along in advance of her field, was never seriously threatened. OLD BALDY, in closest pursuit of the pace throughout, held on well to the end. BITTY BIT dropped back through the opening three-sixteenths, moved up gradually during the stretch and closed with good speed in the last sixteenth. ELDEE, well placed throughout, had no excuses. FLAG BOY, well up early, though in close quarters between the leaders, tired in the final quarter mile. The others were outrun.

THIRD RACE—One mile. Purse, $800; claiming. For maiden 3-year-olds and upward. Start good. Won driving; place, same. Went to post at 3:35½. Off at 3:36½. Winner, H. M Howard's br. c. (3), by My Play—Ann Earn. Trained by E. Sande. Value to winner, $600; second, $125; third, $50; fourth, $25. Time, 0:23 3-5, 0:47 3-5, 1:14, 1:40.

Horses	Wgt.	Post	St.	¼	½	¾	Str.	Fin.	Jockeys	Straight
RESURRECTION	116	6	6	3h	3¹	3²	3¹	1nk	Ellis	$1.15
DARK TYRANT	110	3	2	2²	2²	2¹½	2²	2h	Munden	3.60
IMMUNE	104	5	5	1²	1¹½	1½	1¹	3¹	Pikor	6.65
EMPLOYMENT	102	4	1	4²	4²	4¹½	4¹½	4¹	Rosengarten	8.35
ROSE HAZEN	102	1	4	6¹½	6¹	6²	5²	5¹	Helm	5.55
EDIE	107	2	3	5²	5²	5nk	6²	6²	Porter	36.40
TECHNOCRAT	105	7	7	7	7	7	7	7	Perna	53.80

Two-dollar mutuels paid—RESURRECTION, $4.30, $2.80, $2.50; DARK TYRANT, $2.60, $2.50; IMMUNE, $3.10.

RESURRECTION, steadied along within striking distance of the pace, was placed under vigorous handling in the stretch and was up in the last couple of strides. DARK TYRANT followed in closest attendance of the pace maker and closed in gamer fashion than usual. IMMUNE went to the front in the run to the first turn, was rated along under slight restraint, but weakened badly in the last 70 yards. EMPLOYMENT went well for a half mile.

FOURTH RACE—Six furlongs. Purse, $1,200. The Franconia Purse. For 2-year-olds. Start good. Won easily; place, driving. Went to post at 4:10. Off at 4:11. Winner, H. P. Headley's blk. g. (2), by Apprehension—Sister Emblem. Trained by D. A. Headley. Value to winner, $850; second, $200; third, $100; fourth, $50. Time, 0:23, 0:46 3-5, 1:11 2-5.

Horses	Wgt.	Post	St.	¼	½	¾	Str.	Fin.	Jockeys	Straight
FRAIDY CAT	110	2	3	1¹½	1¹	1²½	1²		Rosengarten	$1.35
HIGH IMAGE	113	1	1	2¹½	2¹	2¹	2¹		Saunders	3.05
HAPPY HELEN	113	2	5	6²	5¹	4¹½	3h		Landolt	5.30
SURVEYOR	105	5	6	4nk	3nk	3nk	4²		Porter	4.10
BACK FENCE	110	6	2	5¹	4¹	5²	5²		Hunter	27.00
CHARLIE DAWN	105	1	7	7	7	6²	6²		Rose	29.10
STAR CHASE	110½	4	4	3nk	6²	7	7		Parke	52.30

Two-dollar mutuels paid—FRAIDY CAT, $4.70, $2.90, $2.30; HIGH IMAGE, $3.30, $2.60; HAPPY HELEN, $2.70.

FRAIDY CAT, hustled to the top in the opening strides, opened up a good lead and, rated along in front, increased his advantage nearing the stretch and drew out steadily. HIGH IMAGE, in nearest attendance of the winner throughout, continued with splendid energy to the end. HAPPY HELEN dropped back in the first quarter mile, moved up gradually during the stretch and closed with a rush on the outside through the stretch. SURVEYOR moved up with a rush nearing the far turn, saved ground in the stretch, but was unable to reach the leaders. BACK FENCE went at an even pace all the way.

FIFTH RACE—Six furlongs. Purse, $1,000; claiming. For 3-year-olds and upward. Start good. Won driving; place, same. Went to post at 4:44½. Off at 4:46. Winner, Miss L. C White's ch. g. (5), by Light Brigade—Flower of Yarrow. Trained by J. L. Roberts. Value to winner, $750; second, $150; third, $75; fourth, $25. Time, 0:23 2-5, 0:46 2-5, 1:11 1-5.

Horses	Wgt.	Post	St.	¼	½	Str.	Fin.	Jockeys	Straight
MARCH STEP	101	6	1	1¹	1¹	1¹	1¹½	Peters	$15.45
BLUE DAY	114	2	5	4nk	2nk	2½	2¹½	Landolt	1.55
MUMSIE	98	1	3	3²½	4²	3²	3¹½	Howell	2.85
DUSTINA	103	4	4	5h	6	5¹½	4¹½	Winters	4.20
MOANE KEALA	101	5	2	2nk	3nk	4nk	5¹½	Helm	7.70
THE POTTER	106	3	6	6	5nk	6	6	Rosengarten	9.10

Two-dollar mutuels paid—MARCH STEP, $32.90, $13.70, $5.50; BLUE DAY, $3.70, $2.90; MUMSIE, $2.90.

MARCH STEP took command at once, drew clear in the early stages and, rated along under steadying restraint, held BLUE DAY safe at the end. The latter, restrained early, moved up fast on the outside leaving the back stretch and held on stubbornly in the final drive. MUMSIE, well placed from the outset, continued with good energy to the end. DUSTINA, outpaced for the first half mile, made up some ground through the stretch. MOANE KEALA faltered steadily in the last three furlongs. THE POTTER was never prominent.

SIXTH RACE—One and one-sixteenth miles. Purse, $800; claiming. For 3-year-olds and upward. Start good. Won driving; place, same. Went to post at 5:16½. Off at 5:17½. Winner, T. J. Martell's b. f. (3), by Sir Gallahad III—Fasnet. Trained by owner. Value to winner, $600; second, $125; third, $50; fourth, $25. Time, 0:24, 0:48 3-5, 1:14, 1:41 2-5, 1:47 1-5.

Horses	Wgt.	Post	St.	¼	½	¾	Str.	Fin.	Jockeys	Straight
GUIDING LIGHT	102	2	1	1¹½	1¹	1¹	1¹	1½	Rosengarten	$1.35
TRIOLET	103	1	2	4¹	3¹½	2¹	3²	2¹½	Haines	8.60
BOY CRAZY	108	3	7	7	5¹	3²	2nk	3¹½	Maschek	6.75
MOROCEN	116	6	6	6½	6½	6²	4nk	4²	Saunders	3.25
HERO OLGA	107	4	3	3¹½	5¹½	5¹½	5¹	5¹½	Porter	41.75
PADDOCK	111	7	4	2²	2½	4nk	6²	6¹	Peters	22.40
HOW HIGH	112	5	5	5²	7	7	7	7	Bethel	5.40

Two-dollar mutuels paid—GUIDING LIGHT, $4.70, $3.20, $2.50; TRIOLET, $10.00, $5.40; BOY CRAZY, $3.50.

GUIDING LIGHT went to the front at once, drew clear, straightened out on the back, was steadied along under slight restraint and held TRIOLET safe at the end. The latter, restrained early, moved up on the outside approaching the far turn, was headed by BOY CRAZY in the stretch, but came again to earn the place. The latter moved up stoutly in the last three furlongs, loomed up threateningly in the stretch, but weakened in the last sixteenth. MOROCEN made up some ground in the last quarter mile, though unable to reach the leaders. PADDOCK displayed good speed for the first five furlongs, faltering badly thereafter.

SEVENTH RACE—One and one-sixteenth miles. Purse, $1,000; claiming. For 3-year-olds and upward. Start good. Won driving; place, same. Went to post at 5:49. Off at 5:53. Winner, B. N. Kane's ch. g. (3), by Sweep On—Balance Sheet. Trained by W. A. Crawford. Value to winner, $750; second, $150; third, $75; fourth, $25. Time, 0:24, 0:49, 1:14, 1:39 2-5.

Horses	Wgt.	Post	St.	¼	½	¾	Str.	Fin.	Jockeys	Straight
FIDELIS	102	1	2	1²	5	4²	4²	1nk	Rosengarten	$2.00
WAR LETTER	102½	2	1	5	4¹	3²	2¹	2¹	Lynch	3.85
SLIPPER KING	100½	4	4	4¹½	2¹	1nk	1½	3²	Peters	2.25
BYLONA	112	5	3	3¹½	1½	2½	3nk	4²	Maschek	5.05
MISS MOROCCO	107	3	1	2¹½	3½	5	5	5	Saunders	8.35

Two-dollar mutuels paid—FIDELIS, $6.00, $3.20, $2.50; WAR LETTER, $4.10, $2.70; SLIPPER KING, $2.70.

FIDELIS stumbled at the start, recovered quickly, went to the front in the run to the first turn, was permitted to drop back to last place in the run down the back stretch, started to move up after rounding the turn and, closing with good energy, was along in the last stride. WAR LETTER, unruly at the post, moved up steadily, wore down SLIPPER KING inside the last furlong, showed in front briefly, but was unable to withstand the bid of the winner. SLIPPER KING went into command while racing under reserve, but weakened slightly at the sixteenth pole. BYLONA tired. MISS MOROCCO, well placed early, faltered.

Coney Island Entries.

(Associated Press.)

FIRST RACE—Five and one-half furlongs; purse, $600; for 2-year-old maiden colts and geldings.

1 Chieftain ..... 112|5 *Thistle Jock. 112
2 Play Master ..... 112|6 Sweepen 112
3 Prince Fluz ..... 112|7 Jawapa 112
4 High. Downs. 112|

SECOND RACE—Six furlongs (chute); purse, $600; the Combination; for 3-year-old maidens and upward.

1 Jewel Box ..... 104|6 Donna Wood. 104
2 Gov Nan ..... 104|7 Werks Tag 107
3 Would Dare ..... 102|8 Wazavata 112
4 Jane Brush ..... 104|9 Disport 107
5 Amillian ..... 107|10 Panair 104

THIRD RACE—Six furlongs (chute); purse, $600; claiming; for 2-year-olds.

1 Black Anna ..... 105|6 King Bonny 111
2 *Bright Rose ..... 100|7 Little Cynic 115
3 *Exotude ..... 103|8 Aunt Modie 112
4 Vanko ..... 106|9 Yantis 114
5 Rosalmond ..... 111|

FOURTH RACE—Six furlongs (chute); purse, $600; claiming; for 3-year-olds.

1 *Gilb. Elston ..... 106|5 Couns. Crane. 115
2 Devilish ..... 109|6 Anson Bridge. 110
3 Ridge Blond ..... 107|7 Arson 107
4 Lynette ..... 109|

FIFTH RACE—One and one-eighth miles; purse, $800; claiming; for 3-year-olds and upward.

1 Four Spot ..... 104|4 Royal Gold 105
2 Mount. Man ..... 114|5 Intexrity 112
3 Brilliant Rose ..... 102|

SIXTH RACE—One and one-sixteenth miles; purse, $600; claiming; for 4-year-olds and upward.

1 Alitot ..... 110|5 *Bour. Prince. 105
2 Representative ..... 113|6 Super Toy 110
3 Habanero ..... 110|7 Chipola 110
4 Marc Agnes ..... 110|

SEVENTH RACE—One and one-sixteenth miles; purse, $600; claiming; for 4-year-olds and upward.

1 *Libretto ..... 103|5 Who Win 113
2 Pr. Mexican ..... 113|6 Scar. Brigade 113
3 Johnny Shaw ..... 113|7 Dusky Lass 110
4 Storm Angel ..... 110|8 Racketeer 110

EIGHTH RACE — (Substitute): 6 furlongs; purse, $600; claiming; for 3-year-olds and upward.

1 Peter Parley ..... 115|10 Donny Boy 115
2 High Point ..... 115|11 *Silver Wave 107
3 Upsets Lassie ..... 112|12 Shonna 115
4 Bold Robin ..... 115|13 Rw Product 112
5 Myrt ..... 107|14 Beixe 115
6 Bardstown ..... 110|15 Newgro 115
7 Arazen ..... 110|16 Double Date 112
8 Gib. Choice ..... 115|17 Little Gertie. 107
9 *Roberta L. ..... 107|18 Skirl 115

*Apprentice allowance claimed.
Weather, clear; track, fast.

Belmont Park Results.

(Associated Press.)

FIRST—Five and one-half furlongs (Widener course); purse, $900; claiming; the Cherokee; for 2-year-olds (first division).

Sablin, 108 (Coucci) 9-5 4-5 2-5
Anacreon, 107 (Litzenberger) 3-1 6-5
My Selection, 113 (Workman) 3-1

Commonwealth, High Hand II, Distracting, Transparent, Canterboy also ran. Time, 1:05 4-5.

SECOND—About two miles; purse, $1,200; conditions; the Thornhedge Steeplechase; for 4-year-olds and upward.

Escapade, 105 (R. McKinney) 1-2 out out
Battleship, 152 (C. Bassett) ..... 1-4 out
Grainger, 133 (Bellhouse) ..... out
(Only three started.) Time, 3:45 2-5.

THIRD—Seven furlongs; purse, $1,200 added; the Strombolo Handicap; for all ages.

Good Advice, 128 (Gilbert) .. 11-5 4-5 2-5
Sickle Pear, 100 (Litzenberger) .. 6-5 3-5
Golden Spur, 105 (J. Rosen) 2-1
Sunador, Soon Over Cycle, Halcyon also ran. Time, 1:24 1-5.

FOURTH—Six and one-half furlongs (Widener course); purse, $3,000 added; the Champagne Stakes; for 2-year-olds.

‡Balladier, 124 (Wright) ..... 9-5 3-5 out
§Omaha, 117 (Humphries) ..... 1-4 out
†Flat Eye, 126 (Coucci) 6-5

‡Boxthorn, Black Gift, †Sailor Beware, Finance, Candy Prince, How's Chance, §Vicaress, §Tangerloo and §Foreign Legion also ran. Time, 1:16 3-5 (new track record).

†Greentree Stable entry.
‡E. R. Bradley entry.
§Trainer J. Fitzsimmons entry.

FIFTH—Six furlongs (main course); purse, $900; the Woodbury; claiming; for 3-year-olds and upward.

Ovalette, 106 (Arcaro) 5-1 2-1 4-5
†Becteach, 112 (Coucci) 8-5 4-5
White Cloud, 109 (Sullivan) 1-2

†Objection, †Jolly Rambler, Fortis, Diecaster, Crooked Lane, Mad Trait and Sunny Sadie also ran. Time, 1:13.

†Trainer W. A. Harris entry.

SIXTH—Five and one-half furlongs (Widener course); purse, $900; claiming; the Cherokee; for 2-year-olds (second division).

Seawick, 105 (Merrit) 6-1 5-2 6-5
First Roundup, 108 (Arcaro) 5-1 5-2
General Farley, 113 (Workman) ..... out
Quivira, Drinkwater, Polytude, Languorous, Mettle and Law Maker also ran. Time, 1:05.

Rockingham Park Entries.

(Associated Press.)

FIRST RACE—Six furlongs; purse, $800; claiming; for 3-year-olds and upward.

Horses, Jockeys	Wgt.	Odds
1 *Cosay (King)	104	4-1
2 Wise Revue (Saunders)	109	20-1
3 *Hasty Peter (Helm)	112	8-1
4 Mint Parason (Porter)	112	20-1
5 *Finnic (Rosengarten)	107	4-1
6 *Secular (Howell)	102	20-1
7 Lauretta Nash (Kneessi)	109	10-1
8 *Teenie R. (Maschek)	109	20-1
9 Happy Surprise (Winters)	112	8-1
10 *Vacillate (Sorenson)	109	5-2

SECOND RACE—Six furlongs; purse, $800; claiming; for maiden 2-year-olds.

1 Una O. (Rosengarten) 100 6-1
2 Deserted (Porter) 108 15-1
3 Valise (Winters) 108 3-1
4 Goose Creek (Haines) 108 20-1
5 Sweet Iva (Porter) 105 10-1
6 Miss Vines (Corbett) 108 15-1
7 Fay Rack (Baker) 108 20-1
8 Tarbucket (Jacobs) 112 4-1
9 Winged Flight (Ellis) 116 20-1
10 *Sundrops (Helm) 100 20-1
11 Weeddit (Corbett) 108 15-1
12 St. Claire (Parke) 109 20-1
13 *Bon Mot (Peters) 111 6-1
14 *Miss Belize (Maschek) 100 10-1
15 *Yemoy (Lynch) 103 20-1
16 Fair Countess (Winters) 113 8-1
17 Ann O'Riley (Saunders) 113 20-1

THIRD RACE—Five and one-half furlongs; purse, $800; claiming; for 3-year-olds and upward.

1 Decorate (Luther) 110 3-1
2 Cabouse (Winters) 110 10-1
3 Chain (Landolt) 113 6-1
4 *Doorkeeper (Bohn) 100 20-1
5 *Cash Surrender (Peters) 110 8-1
6 St. Omer (Saunders) 113 3-1
7 *Dornoch (Rosengarten) 113 5-2

FOURTH RACE—Six furlongs; purse, $1,200; the Cheshire Claiming; for 2-year-olds.

*Cloud Sweeper (Rosen'ten) ..106 6-1
2 *Morning Mail (Peters) 106 8-1
3 *Jessie D. M. (Maschek) 106 6-1
4 New Flag (Jacobs) 103 4-1
5 *Water's Duke (Kinsella) 105 4-1
6 Race Craft (Winters) 111 15-1
7 *Sand Cloud (Helm) 113 3-1
8 Synod (No boy) 103 4-1

FIFTH RACE—One and one-eighth miles; purse, $1,000; claiming; for 3-year-olds and upward.

1 Below Cost (Mattioli) 112 4-1
2 Moralist (Hunter) 111 8-1
3 Lofty Lady (Haines) 106 4-1
4 *Cold Spill (Helm) 110 2-1
5 *Brass Monkey (Maschek) ..106 3-1

SIXTH RACE—One and one-sixteenth miles; purse, $1,000; claiming; for 3-year-olds and upward.

1 *Dr. Syntax ..... 109|6 Inferno Lad. 107
2 *Veiling F. ..... 103|7 Sweeperman 107
3 *Prestor ..... 101|8 Commandman 109
4 Polyo ..... 114|9 Sun Worship. 107
5 Forest Not ..... 107|10 *Donday 106

*Apprentice allowance claimed.
Weather, raining; track, sloppy.

Belmont Park Entries.

(Associated Press.)

FIRST RACE—Five and one-half furlongs (Widener course); purse, $900; the Sea Cliff; claiming; for 2-year-old maidens.

1 Broken Up ..... 112| 7 Balmacan 112
2 Bound. Count. 112| 8 The Aenead.. 112
3 Mantagna ..... 112| 9 Great Lover.. 112
4 *Steam ..... 107|10 Jadasan 109
5 Bay Sister ..... 109|11 *Brush Past. 107
6 Royal Pomp ..... 109.12 Epitaph 112

SECOND RACE—One mile; purse, $900; the Pine Grove; claiming; for 3-year-olds and upward.

1 Just Can ..... 107|6 Spanish Way.. 111
2 Fly Mercury ..... 102|7 *Black Watch. 106
3 Sunny Tom ..... 111|8 *Girls'her.. 104
4 Celiba ..... 105|9 Predict 112
5 Biography ..... 103|

THIRD RACE—Five and one-half furlongs (Widener course); purse, $900; the Blue Hill; claiming; for 2-year-olds.

1 Chief Mourner 116|4 Rust 106
2 Wee Tune ..... 113|5 Matilda 113
3 Deveron ..... 108|

FOURTH RACE—One and one-eighth miles; purse, $1,200 added; the Elkwood Handicap; for 3-year-olds and upward.

1 Watch Him ..... 120|3 Lady Reish.. 103
2 Sleuth ..... 98|4 Azucar 116

FIFTH RACE—Six furlongs (main course); purse, $900; claiming; for 2-year-olds (nonwinners of two races).

1 Evasive ..... 106| 7 Eddie Wrack. 109
2 Slack Wire ..... 106| 8 Omar Jones.. 112
3 Profitable ..... 104| 9 Recital 112
4 Bird Lore ..... 109|10 *Foxey Night 104
5 Sophisticated. 106|11 Later On 112
6 Silent Don ..... 112|12 Dunfox 112

SIXTH RACE—One mile; purse, $900; the Locust; claiming; for 3-year-olds and upward.

1 *Red John. ..... 100|3 *Anarchy 104
3 Gentle Knight 106|4 Pompeius 114

*5 pounds apprentice allowance claimed.
Weather, clear; track, fast.

Coney Island Results.

(Associated Press.)

FIRST—Five and one-half furlongs; purse, $600; claiming; for 2-year-old maiden fillies.

Shady Fast, 107 (Wholey) .. 5.20 2.40 2.40
Pop's Betty, 107 (S. Young) 2.40 2.40
Hour Lady, 107 (N. Wall) 8.00
Double Grand, Roberta, Kitty O'Connell, Canary and Belona also ran. Time, 1:07 2-5.

SECOND—Five and one-half furlongs; purse, $600; claiming; for 2-year-old maiden fillies.

Simple Flower, 102 (J. Wagner) 9.80 3.60 5.60
Butterfly, 107 (Louman) 4.20 4.20
Bistrita, 107 (Hanka) 33.80
Mary Peach, Golden Beam, Torch Lassie, Enis and Donnahona also ran. Time, 1:06.

THIRD—Five and one-half furlongs; purse, $600; allowances; for 2-year-olds.

Vote Boy, 112 (Cheatham) .. 4.20 3.40 3.00
Manners Man, 112 (Hale) 8.20 7.20
Whizzaway, 112 (Hanka) 8.40
First Pigeon, Dick Star, Cherry Cross, Jonnie Nuchols and Buffoonery also ran. Time, 1:07 2-5.

FOURTH—Six furlongs (chute); purse, $600; claiming; for 3-year-olds and upward.

Full Up, 112 (Stafford) 7.20 5.00 4.00
Jaz Age, 113 (Dupuy) 8.60 6.80
Six Agnes, 113 (G. Fowler) 2.80
Pleasure Toy, Lady Pal and Miss Gohi also ran. Time, 1:12.

FIFTH—Five and one-half furlongs; purse, $600; claiming; for 3-year-olds and upward.

Ep. 108 (N. Wall) 8.40 4.80 3.80
Incandescent, 110 (Reno) 5.00 3.40
Constant Wife, 105 (Cheatham) 7.80
Bartering Kate, Yankee Waters, Sun Boy and Blue Emperor also ran. Time, 1:06 2-5.

SIXTH—One and one-eighth miles; purse, $600; claiming; for 4-year-olds and upward.

Sada, 113 (Schutte) 18.40 6.60 4.80
Royal Purchase, 110 (Young) .. 2.80 2.40
Oilbway, 105 (Huelsman) 2.60
Respond, Kievette, Low Gear, Cresta Run and Morlen also ran. Time, 1:53 3-5.

SEVENTH—One and one-sixteenth miles; purse, $600; claiming; for 3-year-olds and upward.

Garb, 95 (Hanka) 24.40 7.00 3.40
Esperanto, 100 (G. Fowler) 4.00 3.20
Chauvenet, 112 (Spine) 3.40
Sonail, Play Lady, Blind Puss and Black Babble also ran. Time, 1:45 3-5.

Racing Selections

Rockingham.

(For fast track.)

1—Vacillate, Hasty Peter, Cosay.
2—Valise, Winged Flight, Tarbucket.
3—Dornoch, Cabouse, Cash Surrender.
4—Jessie D. M., Morning Mail, Synod.
5—Brass Monkey, Moralist, Cold Spill.
6—Boocap, Pollycee, Vested Power.
7—Reigh Rose, Burleigh, Merovech.
Best bet—Boocap.

—Louisville Times (AP).

Coney Island.

(For fast track.)

1—Sweepen, Jawapa, Chieftain.
2—Amillian, Would Dare, Wazayata.
3—Vanko, Little Cynic, Exotude.
4—Gilbert Elston, Lynette, Arson.
5—Mountainy Man, Four Spot, Intexrity.
6—Super Toy, Representative, Habanero.
7—Dusky Lass, Racketeer, Who Win.
8—By Product, Bardstown, Skirl.
Best bet—Gilbert Elston.

—Louisville Times (AP).

Detroit.

(For sloppy track.)

1—Sun B., Charlie, Baigdora.
2—Brass Buttons, Myturn, Idle Along.
3—Hymargue, Imperial Bob, Suncircle Blaze.
4—Ladino, Bright Knot, Don Vern.
5—Sad Knight, Bright Bubble, Whisking.
6—Fritter Circle, Tremolo, Main Event.
7—Sweetman, Polyzony, Buckus.
8—Dr. Syntax, Sun Worship, Polyp.
Best bet—Sad Knight.

—Louisville Times (AP).

Belmont Park.

(For fast track.)

1—Stezal, Brush Past, Mantagna.
2—Spanish Way, Just Cap, Predict.
3—Matilda, Desperado, Chief Mourner.
4—Azucar, Watch Him, Sleuth.
5—Later On, Profitable, Bird Lore.
6—Pompeius, Gentle Knight, Red John.
Best bet—Matilda.

—Consensus (AP).

Belmont Park.

(For fast track.)

1—Mantagna, Royal Pomp, Great Lover.
2—Spanish Way, Black Watch, Sunny Tom.
3—Matilda, Chief Mourner, Desperado.
4—Watch Him, Azucar, Lady Reigh.
5—Bird Lore, Dunfox, Foggy Night.
6—Pompeius, Gentle Knight, Anarchy.
Best bet—Watch Him.

—Louisville Times (AP).

Lincoln Fields.

(For heavy track.)

1—Brother Lou, Kwamudi, Donnie W.
2—Babuska, Wilco, My Muriel.
3—Behemoth, Iceberg, Gray Pal.
4—Polyo's Pride, Cloido, Score.
5—Sergeant D., Noelwood, Battling Girl.
6—Noah's Pride, Glastonbury, Dusky Devil.
7—Sizzling, Try It, Le Ministre.
Best bet—Sizzling.

—Louisville Times (A.P.).

Detroit Entries.

(Associated Press.)

FIRST RACE — Six furlongs (chute); purse, $800; claiming; for 4-year-olds and upward.

1 *Remoll ..... 106| 7 *Ikard 106
2 *Crittall ..... 106| 8 Franc. Step.. 111
3 Lemon ..... 115| 9 *Ono 110
4 Sally Van ..... 103|10 Blind Luck.. 111
5 Baigdora ..... 111|11 Sun B. 112
6 Charlie ..... 115|

SECOND RACE—Six furlongs (chute); purse, $800; claiming; for 3-year-olds.

1 *Mexal ..... 104| 7 Idle Along.. 104
2 Minnie Bell ..... 106| 8 *Trizling 99
3 Broad Step ..... 112| 9 Myturn 109
4 *Don. Lascari. 104|10 *Br. Buttons 104
5 Maystick ..... 109|

College Park, Aided by Walks, Rallies to Trim Federals, 11-9, in Post Series

7-Run Spree Turns Tide In Eighth

Lee and Simon Go Wild as Opponents Parade After 2 Are Out.

AN involuntary yet abundant display of generosity on the part of their pitchers in the final inning snatched apparent victory from the grasp of the Government Printing Office Federals and turned the tide in favor of the College Park team, which finally won, 11 to 9, in the second game of The Post Association inter-league weekday championship series yesterday on the Ellipse. Darkness halted the game in the eighth inning.

Kann's Store, Department Store League winner, faces Government Printing Office, finalist in the departmental loop, as the battle of the various league champions is resumed this afternoon at 4 o'clock on the South Ellipse diamond.

Loses 9-to-4 Advantage.

Going into the eighth with a comfortable 9-to-4 advantage, the Federals appeared to have the game well in hand, but suddenly, with two men out, Pitcher Richard Lee developed a wild streak that marked G. P. O.'s downfall. The Maryland suburban champs, waiting out the nervous Lee, staged a walkathon around the bases. Albert singled, then followed free passes to Carey Maupin and Fred Thomas, filling the bases. Lyman McAboy injected a timely single at this time, scoring two of his teammates, but no one became excited. By this time Lee seemed to have lost all his control. After he had walked Milton Reigleman he exchanged positions with Sam Simon, Federal first-baseman.

Simon made the man from Borneo look like a piker and proceeded to walk Johnny Miller, Waverly Wheeler, Shugrue and Rudolph Porter, forcing in a trio of runs; hit Albert on the arm for another gift-tally and tossed in another—the seventh run—with a wild pitch.

Six-Run Rally.

Federal loop pennant winners had piled up a nice lead in the seventh round when successive singles by Anderson, Lassise, Simon, Reidy and Loge, interspersed by free passes to Lawson and Lee, netted six runs. George Wood, College Park pitcher, made his exit during this hitting spree, which was summarily halted by Joe Porter's relief hurling.

Waverly Wheeler garnered the day's field honors with his brilliant defensive play around second base. Fred Thomas and Sam Simon led the hitting for their respective teams, each batting out three safe blows.

Col. Park.	AB	H	O	A	Federals.	AB	H	O	A
Maupin, lf.	3	0	1	0	And'son, ss.	5	2	2	0
Thomas, c.	4	3	7	2	Lassise, c.	4	2	9	2
McAboy, 3b	3	1	1	1	Lis'sky, 3b.	4	1	2	5
Re'man, 1b	3	1	5	0	Simon, 1b.	5	3	10	1
Miller, rf.	3	1	0	0	Lawson, lf.	3	0	0	0
Wheeler, 2b	3	2	6	1	Riedy, cf.	4	0	1	0
Shugrue, cf	4	0	3	0	P'grove, 2b.	4	2	1	2
R. Porter, ss	3	1	1	1	Loge, rf.	4	1	0	0
Albert, ss.	1	1	1	0	Lee, p. 1b	2	1	0	1
Wood, p.	2	1	0	1					
J. Porter, p.	2	0	0	1					
Totals.	31	10	24	7	Totals.	35	12	24	13

College Park	2	0	0	0	2	0	0	7	—11		
G. P. O. Federals	2	0	0	0	1	2	0	0	—9		

Runs—Anderson (2), Lassise (2), Simon (2), Lawson, Riedy, Lee, Maupin (2), Thomas (2), McAboy, Reigleman (2), Miller (2), Wheeler, Albert. Errors—Anderson, Lassise, Lisensky, Lawson, Thomas (2), Albert (2). Two-base hits—Anderson, Thomas. Stolen bases—Simon (2), Lawson, Pelsgrove, McAboy, Reigleman, Miller, Wheeler. Sacrifices—McAboy (2), Miller, Wood. Double play—Lisensky to Simon to Lisensky. First base on balls—Off Lee, 6; off Simon, 3; off Wood, 2; off Porter, 4. Hits—Off Lee, 10 in 7 2-3 innings; off Simon, 0 in 1-3 inning; off Wood, 10; off J. Porter, 2. Hit by pitched ball—By Simon (Albert). Struck out—By Lee, 5; by Simon, 1; by Wood, 6; by Porter, 2. Wild pitches—Lee, Simon, Wood (2). Passed balls—Lassise (3), Thomas. Winning pitcher—J. Porter. Losing pitcher—Simon.

Gatley's Pigeon Wins In 150-Mile Contest

The A. S. Gatley, jr., and Bethesda racing pigeon lofts divided honors in two contests flown under the auspices of the D. C. Racing Pigeon Club. Gatley's bird won the 150-mile test from Lynchburg, Va., while Bethesda birds finished one-two in the 100-mile flight from Charlottesville. Complete results:

100 miles (226 birds from 12 lofts competing)—Bethesda Loft, 1,039.85; Bethesda Loft, 1,032.40; W. S. Hixson, 1,024.57; Buddington Loft, 1,023.37; H. C. Hile, 1,023.17; W. O. Norwood, 1,007.77; H. Wehausen, 995.12; F. J. Voith, 994.65; A. S. Gatley, jr., 993.30; W. R. Barry, 990.02; E. Raulin, sr., 986.22; J. A. McNamara, 982.64; Eagle Loft, 981.64.

150 miles (138 birds from 10 lofts competing)—A. S. Gatley, jr., 946.52; H. C. Hile, 946.30; W. S. Hixson, 943.84; W. O. Norwood, 933.38; Buddington Loft, 870.74; Bethesda Loft, 869.06; F. J. Voith, 867.64; E. Raulin, sr., 862.38; W. R. Barry, 852.44; H. Wehausen, 844.76.

Alexandria High Holds Initial Grid Workout

Alexandria, Sept. 6 (Spl.).—Thirty ambitious youths reported today to Coach Givens for the initial gridiron practice of Alexandria High, and were put through a lengthy drill of light exercises and fundamentals.

An 11-game schedule, opening with Eastern High at Washington, has been arranged. It follows:

September 21, Eastern, at Washington; 27, Central, at Alexandria.

October 5, Western, at Alexandria; 12, Southern Baltimore, at the Hub City; 19, National Training School, at Alexandria; 24, Roosevelt, at Washington.

November 2, Washington-Lee, at Ballston; 6, Hopewell, at Alexandria; 23, Fredericksburg, at Alexandria; 29, Swavely, at Manassas.

Boxing Cards Slated For Emmitsburg Fans

Emmitsburg, Md., Sept. 6 (Spl.).—The annual barbecue under auspices of the Emmitsburg Fire Company will be held here tomorrow and Saturday.

The feature attraction each night will be boxing directed by the Maryland Boxing Commission. Eddie Brockman, of Baltimore, will referee the bouts.

Pin League to Meet.

The first meeting of the East Washington Church Bowling League will be held Tuesday night at the Convention Hall alleys at 7:30 o'clock. New teams desiring franchises are asked to notify Thomas H. Quantrille, secretary, 1813 Bay street southeast, Lincoln 6346-W.

Busy Days Are Here Again for Catholic U. and Coach Bergman

BOB MAKOFSKE, sophomore half back, who fills an important position in Coach Bergman's plans for the season.

The Cardinal linemen charge at the cameraman. Left to right—Edward Clements, Dick Arnold, Capt. Bill Conter, Ralph Shaughnessy and Edward Karpowich.

Post Staff Photos.

COACH "DUTCH" BERGMAN, studying the plays which he hopes will carry his Cardinals through another successful campaign.

Police and Post Nines Clash For Title

Three-Game Series Opens Monday in Alexandria; Celtics Practice.

ALEXANDRIA, Sept. 6 (Spl.).—The Police and Post nines, winners of the first and second half pennants in the Alexandria Commercial League, will open a three-game series next Monday to decide the championship of the league. The second game will be played on Wednesday and, if necessary, the third on the following Friday.

The Police team is a veteran one, composed of men who have seen service with some of the best nines in this section. Doc Driefus, Russ Kidwell, Shout Taylor, Woody Godfrey, Sarge Simms and Jimmy Clark are among its stars.

Coach Bill Langford of The Post aggregation has such players on his team as Jack Moore, Marty Nugent, Frank Brewer, Les Scott, Lefty Scrivner, "Two Buck" Struder, Doug Morgan and John Nugent.

Tomorrow afternoon at Baggett's Stadium, the Celtics will practice at 5:15 o'clock for the Fredericksburg game here Sunday. Archie Scrivner, who gave the Elks two hits last Sunday, again will be on the firing line.

A second attempt to defeat the Front Royal All-Stars will be made by the Eagles Saturday afternoon on the All-Stars' diamond. In the last invasion by the Eagles, the All-Stars won in ten innings.

Picked League Teams To Play Benefit Game

Picked teams from the Departmental and Northern Virginia Leagues of The Post Association will clash on Saturday, September 22, at Baggett's Stadium, Alexandria, in a benefit game for the Odd Fellows Home in Lynchburg, Va.

These leagues rank among the strongest now operating under The Post Association banner. James Buchanan, secretary of the Northern Virginia loop, who will be in charge of the Northern Virginia All-Stars, will not decide on his final selections until a week before the game.

Heights Seeks Game.

Congress Heights seeks a Sunday game with a strong unlimited nine. Call Lincoln 3859.

Johnson Trims Thorpe, 2 Up, In Feature

Advances With Brownell, Shea and Higgins in District Tourney.

BOBBY BROWNELL, diminutive Manor Club star and medalist, yesterday led the field of junior golfers into the semifinal round of the District championship at Indian Spring to find a successor for the crown now held by Billy Dettweiler, competitior in the Nationals at Brookline. Sweeping through their matches with more or less ease were Harvey Johnson, Billy Shea and Jack Higgins.

The withdrawal of Jack Keele, youthful Argyle star, because of the serious injury of his father in an automobile accident, robbed the tourney of an expected semifinalist.

Hot scoring was the vogue in the afternoon matches. Harvey Johnson, Columbia star, won an impressive victory in the morning from Ralph Bogart, of Army and Navy, and continued his fine play in the afternoon with a 73, two over par, to eke out a 2-up win over Merle Thorpe, jr., on the eighteenth green.

Has Little Difficulty.

Bobby Brownell had little difficulty with Elwood Berkely of the host club in the morning and disposed of Billy Rochelle, Central High School star, in the afternoon, concluding the match on the thirteenth green.

Billy Shea snowed under little Earl Skinker, of Columbia, with a 7-and-6 win on the morning, and put together a pair of 38s in the next match to win over Jimmy Brownell, 3 and 2.

Jack Higgins, Bannockburn, was an easy winner over Dick Myer in his initial encounter, and his brilliant 75 on the quarter-final round against Dick Wilmer found the Chevy Chase lad on the short end of a 4-and-2 count.

Takes Early Lead.

The Johnson-Thorpe match featured the day's play, with Johnson's early lead of 5 up in the first eight holes barely sufficing against the barrage of pars thrown up by the left-handed star.

Johnson birdied the fourth and parred the fifth to assume a 4-up lead. Thorpe found his game at the sixth hole and the next two were halved in pars. Johnson birdied the next with a beautiful spade shot to the pin and went 5 up, needing a par in for a 33.

First round—Bob Brownell (Manor) defeated L. Berkely (Indian Spring), 3 and 2; Billy Rochelle (Indian Spring) defeated J. H. Jones (Belle Haven), 3 and 2; Merle Thorpe (Chevy Chase) defeated William Leisear (Indian Spring), 5 and 3; Harvey Johnson (Columbia) defeated Ralph Bogart (Army and Navy), 3 and 2; Jimmy Brownell (Manor) defeated Sam Wolfe (Indian Spring), 5 and 4; Billy Shea (Congressional) defeated Earl Skinker (Columbia), 7 and 6; Jack Higgins (Bannockburn) defeated Dick Myer (Manor), 6 and 4; Dick Wilmer (Chevy Chase) defeated Jack Keele (Argyle) by default.

Quarter-finals—B. Brownell defeated Rochelle, 7 and 6; Johnson defeated Thorpe, 2 up; Shea defeated J. Brownell, 3 and 2; Higgins defeated Wilmer, 4 and 2.

This Exhibition Business

By Jack Miley
(Pinch-Hitting for Paul Gallico).

NEW YORK, Sept. 6 (Spl.).—The major-domos of the major leagues, most of whom regard the unnecessary expenditure of a dime as casually as you would the removal of your right eye, should give the exhibition game racket back to the Indians—and we don't mean the Cleveland Indians—before they're locked up for larceny. This dollar-snatching dodge is rapidly doing our National pastime no good in the hinterlands and it is high time that steps are taken by some of our better step-takers. For, surer than shooting, if the club owners persist in prepetrating their Punchinello pantomimes upon the populace of Painted Post and displeasing the denizens of Decatur with their baseball burlesques, they'll come out of their coma one of these fine days and wonder why the movie houses are so crowded for matinees.

The sorriest spectacle we ever saw was an exhibition contest played between the champion New York Giants and a semipro outfit in Flint, Mich., last week. Flint is a community noted for its production of automobiles and its confusing liquor laws. In fact, they can make you up a car more quickly than they can a whisky sour in Flint—but that is beside the point. Before the Giants arrived, word had been spread by the game's enthusiastic promoter that Carl Hubbell was to pitch, that the brilliant Joe Moore would play left field and that the fans would see the all-star New York production in toto.

Townsfolk Are Irked.

But the Michigan impresario hadn't consulted Manager Bill Terry of the Giants and Memphis Bill sent Hubbell (along with his other first-string pitchers and Moore and Gus Mancuso) back to Coogans Bluff before the team entrained from Chicago. When the Giants checked in without these famous fellows the Flint townsfolk were irked. They were further annoyed when Memphis William declined a luncheon invitation from a joint gathering of Kiwanians, Rotarians, Lions and other civic groups upon the plea that he was a ball player and not an after-dinner orator.

A scant 1,500, mostly youngsters, turned out to see the Giants play—and this was probably just as well. For the league leaders disported themselves like a sub-squad of the Vassar daisy chain. A portly pitcher named Prichard, considerable of a busher, struck out Terry, the National League's leading larruper, three times in succession. When the fans began to give him the old razoo, Bill rapped out a single to silence them.

Speed Up the Game.

The boys had to catch an early bus to Detroit, and they were anxious to speed up the game. So nearly all of them struck at the first three pitches served them and they ran off the show in exactly 1 hour and 15 minutes. But the customers who had paid their dough to see the best of the big leaguers got a terrible tossing around and when the game ended, 7 to 3, in our behalf, they were heard to mutter: "So those are the world champions! Phooey!"

And while the visiting players hurried to their hotel, the disillusioned cash customers left the park feeling they had been duped. They had paid plenty to observe the top club in the National League in full stride; they had witnessed a sloppy and indifferent performance and, not realizing that the boys weren't bearing down, were convinced that the champions are an inferior aggregation, and that the big leagues aren't all they're cracked up to be. But there is another angle to the question—the argument of the players and managers against these exhibitions.

Opposed by Players.

The athletes themselves don't want to make these tank town stands. They aren't paid for them and these engagements are always played on an open date, and the baseballers are deprived of their occasional day of rest.

The manager is opposed to exhibitions for other reasons. He has a team fighting for a pennant. A pitcher can pitch only so many winning games a season. Why should he waste one on a contest that doesn't figure in the records? His players, too, have only so much energy to expend upon regular scheduled games. Why should they wear themselves out against a foe who isn't in the league? But the real reason, of course, why a club pilot regards an extra-schedule melee as a bugaboo is because of possible injury to valued players. This has happened frequently. Lou Gehrig got beaned down in Norfolk this season. Other stars have been hurt under similar circumstances in the past. And it'll happen again before the grasping magnates abandon this shady business.

(Copyright, 1934, by Chicago Tribune-New York News Syndicate, Inc.)

Mangan Routs O'Neill In Army-Navy Tennis

Rain put a damper on the Army-Navy Club invitation tennis play yesterday, but it failed to save Maurice O'Neill from defeat at the hands of Tom Mangan. The cagy veteran disposed of his rival in straight sets and lost but three games. The scores were 6—1, 6—2.

Today's matches, all in the third round, start at 5 o'clock. Willis meets Freshman, McElvenny plays Bradley and Maj. Dorst will oppose Fred Sendell.

Massanutten Coach Will Return Monday

Woodstock, Va., Sept. 6 (Spl.).—L. E. (Leaky) Glunt will return Monday to resume his position as head coach of the Massanutten Academy eleven, it was announced by Col. H. J. Benchoff today.

Les Fouts, former Michigan State star, also will return to assist in shaping the Purple and Gold eleven for the season. During the summer months the local gridiron has been reconditioned and sodded and bleachers have been built to seat about 1,000 fans.

Bethesda Bowlers Meet.

The Bethesda Business Men's Bowling League will hold its first meeting of the season tonight at 8 o'clock at the Boulevard Bowling Alleys. New teams desiring franchises may send representatives. John H. Hiser is the new Boulevard Alleys proprietor.

Leading Hitters

American League.

	G.	AB.	R.	H.	Ave.
Gehrig, N. Y.	130	510	113	185	.363
Gehringer, Det.	129	508	121	184	.362
Manush, Wash.	120	479	81	171	.357
Simmons, Chi.	116	473	82	164	.347
Foxx, Phila.	126	458	105	157	.343

National League.

	G.	AB.	R.	H.	Avg.
P. Waner, Pitt.	127	527	106	193	.367
Terry, N. Y.	132	515	104	181	.351
Ott, N. Y.	132	503	108	172	.342
Cuyler, Chi.	127	521	82	174	.334
J. Moore, N. Y.	118	490	91	166	.338

Frederick Nine Selects Aids For Series

Burch and Houser Picked; Post-Season Test to Open Tomorrow.

HAGERSTOWN, Md., Sept. 6 (Spl.).—Manager Ray Gardner, of the Frederick Club, pennant winner in the Blue Ridge League, has selected Ernest Burch, catcher, Winchester, Va., team, and Floyd Houser, right-handed hurler of the Chamberburg, Pa., club, to assist his team in the postseason series with Culpeper, the pennant winner of the Valley League.

Each club in the series is permitted to select two players from other clubs in the leagues.

It was decided today that a three-game series will be played, with the first game to be played in Frederick Saturday and a double-header Sunday in Culpeper. The decision to play a three-game series instead of a seven-game one became necessary because of the college players on the Valley League teams, many of whom would have to report back to school before the series was completed.

President Frank Colley, of the Blue Ridge League, announced today an effort is being made to arrange a series between the Frederick club and the pennant winner of the Georges Creek League.

Prospects Are Bright At St. John's College

Annapolis, Md., Sept. 6 (Spl.).—Twenty-three aspirants for positions on the football team of St. John's College were on hand for the first practice session today. Late arrivals are expected to augment the squad to 35. It will be two weeks before the college term begins.

The initial workout, of a light order, was directed by M. Talbott (Tody) Riggs, athletic director and head coach, assisted by Valentine (Dutch) Lentz. Although graduation last June exacted a heavy toll, prospects are considered encouraging. The Johnnies will play under a new order of things in that the team will not have a regular captain, a leader will be chosen before each game.

Net Finalist Suffers Blisters; Play Is Off

Cumberland, Md., Sept. 6 (Spl.).—Lawrence Shaffer, defending champion in the men's singles of the Allegany County closed tennis tourney, neared his second title when he was leading Walter Davis, 6—2, 6—2, 4—0, when the match was halted.

Davis suffered blisters to his feet during the match and it was not completed. Shaffer could have accepted a default victory, but is understood to have suggested that the match be concluded when Davis recovers. He needs only two games in the third set to win.

Culpeper Wins Valley Loop Play-Off

Defeats Harrisonburg in Duel, 2-0; Douglass Is Batting Star.

CULPEPER, Va., Sept. 6 (Spl.).—The "little world series" is over. Culpeper Athletic Club defeated Harrisonburg here this afternoon in the fourth game of a five-game series for the championship of the Valley League, by a score of 2 to 0.

The game was a duel between Bob Cassell and Ed Carroll, and gave Culpeper three out of the first four games for the pennant. The fifth game will be played here tomorrow, merely to aid the two clubs financially.

Each of the moundsmen received credit for two strikeouts, while each first baseman had 17 putouts to his credit.

Douglass, for the locals, garnered four hits, half of the amount pounded by his team, while Male connected for two, half of those for the visitors. Neither twirler issued a base on balls.

The victory today gave Culpeper undisputed championship of the original five-team Valley League, consisting of Harrisonburg, Charlottesville, Culpeper, New Market and Woodstock.

Har'burg.	AB	H	O	A	Culpeper.	AB	H	O	A
Male, 2b.	4	2	0	3	Do'glass, 1b	4	4	17	0
Kibler, cf.	3	1	1	0	Lewis, 2b.	4	0	2	5
Hill, 1b	3	0	17	0	O'phell, cf.	4	0	2	0
Stroup, ss	4	0	2	5	Lowery, lf.	4	2	1	0
Huffman, lf	3	0	0	0	M'heney, rf.	4	0	0	0
W'head, rf.	3	0	2	1	H'phries, ss	4	0	0	6
Shiffle, c	3	1	3	0	O'Ball, 3b	4	0	1	2
Ar'man, 3b	3	0	0	3	McClick, c.	3	0	8	0
Cassell, p	3	0	0	1	Carroll, p.	3	0	0	4
Totals.	29	4	24	15	Totals.	33	8	27	17

Runs—Campbell, Lowery. Errors—Male (2). Runs batted in—Humphries, Ball. Sacrifices—Kibler, Hill. Two-base hit—Male. Stolen bases—Douglass, Ball. Struck out—By Carroll, 2; by Cassell, 2. Left on bases—Culpeper, 7; Harrisonburg, 4. Umpires—Ramey, Colvin and Robson. Time of game—One hour 20 minutes.

Woodstock Will Play Home Game Sunday

Woodstock, Va., Sept. 6 (Spl.).—The Woodstock Athletic Club will play a home game Sunday, it was announced by Manager Morrison today.

Over the week-end the locals split four games, taking one from the Front Royal All-Stars, 7 to 6, and beating the Skinker Bros. Eagles of Washington, 7 to 5. The Winchester Park nine hammered three local tossers to win both games of a double-header, 7 to 2, and 14 to 1.

German Booters Open Year Oct. 7

Edwards Named Captain of Veteran Outfit.

The powerful soccer team of the German-American Sports Club will start its eleventh season this fall as a member of the fast Southeastern semipro league of Baltimore.

The locals will open their campaign on October 7 against the Stonewall Jackson Club of Baltimore with several new faces in the line-up. Lou Edwards, former Philadelphia player, now living in Washington, has been elected captain and will play inside left. Paul Chrisman, formerly of Baltimore, and all-star Maryland goalie last season, also has joined the locals as have Jess Burton and Randy Mitchell, two of Washington's outstanding veterans.

Fritz Wagner, president of the club, will continue as manager. Members of last year's team returning are Heinie Heise, Bill Muelhauser, Benny Sineuto, Will Miller, Dan McBane, James McBane, Adolph Miller, Rudy Kuchner, Lou Gunz, Jimmy Blanck, Fred Harris and Lawrence Bennetz.

Results in Minors

SOUTHERN ASSOCIATION.

		R.	H.	E.
First game—				
Knoxville	000 000 110	2	7	0
Chattanooga	000 121 00x	4	11	4
Hulvey and Head; Pettitt and Holbrook.				
Second game—		R.	H.	E.
Knoxville	000 000 0	0	6	1
Chattanooga	003 000 x	3	8	1
Wetherell and West; Armbrust and Holbrook.				
		R.	H.	E.
Birmingham	100 000 000	1	4	1
Nashville	401 000 11x	7	11	0
Murray, C. Moore and Epps; Elland and Crouch.				
		R.	H.	E.
New Orleans	000 001 051	7	14	2
Atlanta	021 000 000	3	7	4
Johnson and George; Martin, Lindsey and Palmisano.				
Others not scheduled.				

AMERICAN ASSOCIATION.

		R.	H.	E.
Kansas City	300 000 001	4	10	2
St. Paul	200 100 011	5	11	1
Jones, Page and Brenzel; Claset and Fenner.				
First game—		R.	H.	E.
Milwaukee	200 132 100	15	18	2
Minneapolis	200 103 030	9	18	0
Braxton, Harriss and Kensa; Starr, Marrow, Vandenberg, Johnson and Hargrave, Young.				
Second game—		R.	H.	E.
Milwaukee	000 000 000	0	6	0
Minneapolis	400 001 20x	8	11	1
Walkup and Susse; Tauscher and Hargrave.				
Toledo-Indianapolis (rain).				

INTERNATIONAL LEAGUE.

		R.	H.	E.
Syracuse	000 010 100	2	6	1
Albany	501 003 02x	11	15	2
Pickrel, Fussel and Lavicno; Barrett and Finney.				
		R.	H.	E.
Rochester	001 101 000	4	13	1
Buffalo	010 001 010	3	9	1
Kleinke and Florence; Kowalik and Crouse.				
Other games rained out.				

Marie Duval, D. C. Diving Ace, Off Today for National Event

Competes Tomorrow at Manhattan Beach in Title Effort.

MARIE DUVAL, 18-year-old women's diving champion of the District, will leave today for New York, where she will compete in the Junior National highboard diving championships at Manhattan Beach tomorrow afternoon. Miss Duval, a member of the Shoreham Girls' Swimming Club, was runner-up for the outdoor Junior National crown last year.

Four other crack members of the Shoreham team will depart for Newark tomorrow to participate in an invitation women's swimming meet at the Olympic Park pool, Maplewood, Sunday afternoon.

Against some of the strongest competition in the East, the Shoreham team is entering Ann Bono and Jean Rawls in the 100-meter free style; Leonora Taube in the 100-meter back stroke and 200-meter breast stroke; Rita Augusterfer, in the 500-yard free style; Jean Rawls, Ann Bono, Rita Augusterfer and Leonora Taube, in the 400-meter relay and Marie Duval and Leonora Taube in the fancy diving.

Miss Duval will join the team upon completion of the National event.

Post Staff Photo.

MARIE DUVALL.

5,000 Watch As Loudoun Show Ends

Pony Events Are Feature of Closing Day at Purcellville.

PURCELLVILLE, Va., Sept. 6 (Spl.).—A gala crowd of 5,000 persons attended the closing day of the Loudoun County Fair and Horse Show here today. Manager F. H. James expressed himself as being well pleased with the success of the two-day event.

The pony show this morning was a big feature of the day. The youngsters brought in a fine lot of entries and staged some splendid performances.

The most exciting of the pony classes this morning was the touch and out. The youngsters rode their mounts so well that it was necessary to ride over the jumps seven times before the class could be sifted down to a single clean performance. The ribbon finally was pinned on Blue Pearl, owned and ridden by Kitty Smith, while second place went to Myers Lady, ridden by Marvin Green, and third by Brownie, owned and ridden by Walter Norman.

Dr. L. M. Allen's fine hunter, Clifton's Rose, was a big winner in the afternoon classes, which were devoted to the hunters. Clifton's Rose, with a splendid performance, took the colorful Corinthian class and the ladies' hunter. Peach Brothers' classy little mare, Dorothy M., by Repulse out of Grace, captured the halfbred 3-year-old and hunter hacks. Riticor Brothers' Spring Mist and Cockerille's Sir Thomas also came in for a large share of winnings. The consolation class was won by Irvin Beaver's Iron Duke.

Summaries of afternoon classes:

Stake class—First, Queen of Sheba, Stanley Green, jr.; second, Blue Pearl, Kitty Smith; third, Lady Eleanor and Frank Myers.

Bareback jumping—First, Queen of Sheba, Stanley Green, jr.; second, Lady Eleanor and Frank Myers; third, Brownie, Walter Norman.

Family class—First, Green family, riding Merribloom, Gandadora, Queen of Sheba and Lady; second, Keelup and Nellie, H. M. Powell and son.

Costume class—First, Marvin Green, dressed as a clown and riding Herman Pigott's Sonny Boy; second, Stanley Green, jr., dressed as a scarecrow and riding Queen of Sheba.

Half-bred 3-year-old—First, Dorothy M., Peach brothers; second, Sir Thomas, Cockerille brothers; third, Advance, Clifton Simpson.

One-year-old, 2-year-old and 3-year-old thoroughbreds—First, Clifton Beau, Dr. L. M. Allen; second, Because, Cockerille brothers; third, Pepper Patch, Peach brothers.

Middle and heavyweight hunters—First, Spring Mist, Riticor brothers; second, High Rock, Glasscock and Peach; third, Merribloom, Stanley Green.

Handicap jump—First, Sir Thomas, Cockerille brothers; second, Sea Girl, B. R. Grimes; third, Spring Mist, Riticor brothers.

Hunter hacks—First, Dorothy M., Peach brothers; second, Clifton Rose, Dr. L. M. Allen; third, Prince Carmen, Mrs. S. T. Young.

Ladies' hunters—First, Clifton Rose, Dr. L. M. Allen; second, Spring Mist, Riticor brothers, and Dunme, Arthur White, Middleburg.

Corinthian—First, Clifton's Rose, Dr. Allen; second, Dunme, Arthur White; third, Merribloom, Stanley Green, jr.

Consolation—First, Iron Duke, Irvin Beavers; second, Limestone, Riticor brothers; third, Silver Mane, D. Norris.

Ponies, 12 hands and under, ridden by children 12 years and under—First, Winkie, Misses C. and K. Smith, ridden by Kitty Smith; second, Soho, Misses C. and K. Smith; third, Sonny Boy, Herman Pigott, ridden by Stanley Green, jr.

Ponies, over 12 hands and under 14.2, ridden by children 16 years and under—First, Queen of Sheba, Stanley Green, jr.; second, Blue Pearl, Misses C. and K. Smith; third, Nellie, White Front Saddle and Hunt Club, ridden by James Powell.

Horsemanship class, children under 13 years of age—First, Stanley Queen on Queen of Sheba; second, Betty Lyon on Billy; third, Eleana Olive on Baby Ribs.

Ponies, jumping class, 12 hands and under, ridden by children 12 years and under—First, Sonny Boy, owned by Herman Pigott, ridden by Stanley Green, jr.; second, Soho, owned and ridden by Kitty Smith; third, (none given).

Ponies, jumping, over 12 hands and under 14.2—First, Queen of Sheba, owned and ridden by Stanley Green, jr.; second, Lady, owned by Eleanor and Frank Myers, ridden by Marvin Green; third, Brownie, owned by Norman Brothers, ridden by Walter Norman.

Pony touch-and-out—First, Blue Pearl, owned and ridden by Kitty Smith; second, Lady, Eleanor and Frank Myers, ridden by Marvin Green; third, Brownie, owned by Norman Brothers, ridden by Walter Norman.

SALE OF FISHING TACKLE

Sea Princess Reels — $2.19
250 yards—free spool

Sea King Reels — $4.49
Star Drag—free spool—250 yards

Salt Water Bamboo Rods — $3.09
Metal tips and guides—reel locking seat—5½ or 6 foot

Salt Water Boat Rods — $3.49
Bamboo—reel locking seat—rubber butt—glass agate guides—5½ feet

18 Pound Test Line — 44c
50-yard spools Irish Linen—a spool

Sinkers, hooks, baits and other accessories at a low price.

Men's Sport Shop, Main Floor

THE HECHT CO.

The Inside Story of the KIDNAPING RACKET

"HUNDRED GRAND"

By Erle S. Gardner

A fiction serial based on Mr. Gardner's experience as a West Coast Criminal Lawyer.

BEGINS SUNDAY IN The POST

Stocks Decline 1.4 Points in Late Selling

Gold and Silver Issues Lose Glamour; Trading Rises to 603,330 Shares.

New York, Sept. 6 (AP).—Gold and silver shares, favorites of inflation-minded traders in recent months, lost some of their speculative glamour today in a wave of late selling which unsettled the whole market.

United States Smelting & Refining, one of the highest priced shares on the list, was the pivot of the selling movement. After equaling its high of the year at 141, it plunged downward to 125½, closing at the day's low for a net loss of 14½ points.

Howe Sound dropped 4½ points. Alaska Juneau, Cerro De Pasco, American Smelting, Dome & McIntyre Porcupine yielded for losses of about 1 to more than 2 points.

Revision of Expectations.

Revision of earning expectations for nonferrous metal producers was the apparent cause for liquidation in that group. Alaska Juneau was under pressure early on publication of an estimate showing August earnings below profit in the same month last year. Later, an unofficial financial news ticker report cast doubt upon some of the recent earnings predictions for United States Smelting.

Led by the metals, the share market generally resumed its decline after yesterday's modest rally into new low ground for the past two weeks.

Elsewhere sentiment in financial markets was brightened somewhat by a recovery in United States Government bonds and firmness of the dollar against foreign exchanges. Some bond traders professed to see evidence of Treasury support in the Government list.

Discouraged by the prolonged seasonal lull in industry and the outbreak of violence in the textile strike, traders were reluctant to follow yesterday's rally in stocks.

Activity in Metals.

Active trading in the metal shares swelled the day's turnover to 603,330 shares compared with 476,030 in the preceding session. The Standard Statistics Co. average for 90 stocks dropped to 71.7, off 1.4 points, more than wiping out the rally gain.

Allied Chemical lost nearly 6 points. American Can, California Packing, J. I. Case, Montgomery Ward, Kennecott Copper, Santa Fe, General Motors, Chrysler, Bethlehem Steel, Johns-Mansville, National Distillers and Union Pacific were among shares showing losses of 1 to nearly 3 points at the finish.

Bank Stocks

New York, Sept. 6 (AP).—New York Security Dealers' Association.

Banks.	Bid.	Asked.
Bank Manhattan (2)	26¼	27¾
Chase Natl. (1.40)	23¼	24¾
Commercial (8)	128	136
Fifth Avenue (34a)	1000	1050
First Boston Corp	19⅛	20⅝
First Natl. (100)	1480	1520
Natl. City (1)	21	22⅛
Public (1½)	28½	30
Trust Companies.		
Bankers (3)	53½	55½
Brooklyn Trust (4)	82	87
Central Hanover (7a)	115	119
Chemical (1.80)	38	40
Continental (.80)	11½	13
Corn Exchange (3)	43¾	46¾
Empire (1)	17⅛	18½
Guaranty (20)	304	309
Irving (1)	14½	15½
Manufacturers (1)	19	20½
N. Y. Title & Mtge	⅛	¾
N. Y. Trust (5)	94	97
Title G. & T.	6	6½
United States (70a)	1680	1730
Insurance.		
Aetna Cas	51½	53½
Aetna Fire (1.80)	41	43
Aetna Life (1.0a)	16¾	18¼
Agricultural (2.60)	52½	54½
Amn. Reinsurance (2½)	42	44½
Amn. Surety (½g)	27	28½
Balto. Amn	3⅛	4½
Boston (16)	458	480
Conn. Gen. Life (.80)	26½	27¾
Fid. & Dep (½g)	35¾	38¼
Firemen's Ins	5	6
Franklin Fire (1.05a)	21¼	22¾
Glens Falls (1.60)	29	30½
Globe & Rut	36	39
Great Amer	19½	21
Halifax (.50)	17½	19
Hanover (1.80)	30¼	32¼
Hartford Fire (2)	52½	54½
Home Fire Sec	1	1¾
Home Ins. (1.10a)	25¼	26¾
Lincoln Fire	2½	3½
Mass. Bond	14	15
Natl. Fire (2)	52½	55¼
Newark Fire (1½g)	5½	6½
N. Y. Fire	8¾	10¾
Nor. River (.80a)	20¼	21¾
Phoenix (2)	65	67
Prot. Wash. (1)	26¾	28¾
St. Paul Fire (6)	149	152
Springfield (4½)	98	102
Sun Life	318	340
Travelers (16)	415	425
U. S. Fire (1.60a)	38	40
Westchester (1.30a)	25	26½

(1) Including extras.
(2) Paid so far this year.

Money Markets

Foreign Exchange.

New York, Sept. 6 (AP).—Foreign exchange irregular; Great Britain in dollars, others in cents.

Great Britain—Demand, 5.00¼; cables, 5.00¼.

France—Demand, 6.68; cables, 6.68.

Demand Rates.

Italy	8.69½	*Austria	19.16
Belgium	23.75	*Hungary	30.15
Germany	40.10	Rumania	1.02
Holland	68.62	*Argentina	33.33
Norway	25.15	*Brazil	8.46¾
Sweden	25.81	Tokyo	29.96
Denmark	22.35	Shanghai	35.87½
Finland	2.21	Hongkong	39.62½
Switzerland	33.07	Mexico City (silver peso)	27.95
Spain	13.85	Montreal in New York	102.75
Portugal	4.56½	Montreal	97.31¼
Greece	.96		
Poland	19.23		
Czecho-vakia	4.22		
Yugoslavia	2.32½		

*Nominal.

New York.

Call money steady: 1 per cent all day. Time loans steady: 60 days-6 months ¾@1 per cent.

Prime commercial paper ¾.

Bankers acceptances unchanged.

Rediscount rate, New York Reserve Bank, 1½ per cent.

Bar silver steady and unchanged at 49½.

London.

Bar gold advanced 1½ pence to 140s 8d. (U. S. equivalent $35.18 on basis of sterling opening at $5.00¼).

Money ¾ per cent. Discount rates, short and three-month bills, ¾ per cent.

Bar silver firmer, ⅛ higher at 21 11d.

Paris.

Three per cent rentes, 73 francs 5 centimes; 4½ per cent rentes, 87.45.

Exchange on London, 74.95. The dollar was quoted at 14.97.

Chicago Stocks.

(Furnished by W. B. Hibbs & Co.)

	Bid.	Asked.
Yellow Taxi	11	12
Thompson	3¼	3¾
Wahl	1⅜	1½
Butler Bros	8¾	8⅞
National Leather	1¼	1½
Swift	19¼	19½
Swift International	38½	39
Libby, McNeil & Libby	8⅛	8¼
Midwest Oil		½
City Con. com	½	1½
City Con. pfd		5
Edison	45	48
Public Service, $100 par	13½	17
Public Service, no par	2½	4
Quaker com	12⅛	12¾
Quaker pfd	120	126
Bendix	13½	13½
Borg Warner	12½	12¾
Illinois Brick	40	40½
U. S. Gypsum	40	42½
Great Lakes Dock & Dredge	15¼	16
Conso. com	⅛	¼
Conso. pfd	1½	2
Electric Household	15¼	15½
McCord	12	14

Dried Fruits Steady.

New York, Sept. 6 (AP).—DRIED FRUITS—Steady, unchanged.

Daily Credit of Reserve Banks Averages Nine Million Higher

Advances Reach $2,470,000,000 in Week; Discounted Bills Increase $3,000,000; Monetary Gold Stocks Drop $18,000,000.

The daily average volume of Federal Reserve bank credit outstanding during the week ended September 5, as reported by the Federal Reserve banks, was $2,470,000,000, an increase of $9,000,000, compared with the preceding week and of $106,000,000, compared with the corresponding week in 1933.

On September 5 total Reserve bank credit amounted to $2,467,000,000, an increase of $4,000,000 for the week. This increase corresponds with increases of $74,000,000 in money in circulation and of $143,000,000 in Treasury cash and deposits with Federal Reserve banks and a decrease of $18,000,000 in monetary gold stock, offset in part by decreases of $220,000,000 in member bank reserve balances and $2,000,000 in nonmember deposits and other Federal Reserve accounts and an increase of $9,000,000 in Treasury and National bank currency.

The system's holdings of bills discounted increased $3,000,000, while holdings of bills bought in open market and of United States bonds remained practically unchanged. An increase of $12,000,000 in holdings of United States Treasury notes was offset by a decrease in holdings of Treasury certificates and bills.

Changes in the amount of Reserve bank credit outstanding and in related items during the week and the year ended September 5, 1934, were as follows:

	Sept. 5 1934	Increase or decrease since Aug. 29 1934	Sept. 6 1933
	(In millions of dollars)		
Bills discounted	24	+3	—121
Bills bought	5	....	—2
U. S. Gov. securities	2,432	....	+266
Other reserve bank credit	6	+1	—6
Total Reserve Bank credit	2,467	+4	+137
Monetary gold stock	7,963	—18	+3,921
Treasury and Nat'l Bank currency	2,412	+9	+132
Money in circulation	5,419	+74	+58
Member bank reserve balances	3,907	—220	+1,468
Treasury cash and deposits with F. R. banks	3,087	+143	+2,760
Nonmember deposits and other F. R. accounts	428	—2	—96

Reserve Banks' Statement

Assets and liabilities of the 12 Federal Reserve Banks combined at the close of business for the week ended September 5:

Assets.	Sept. 5, 1934	Aug. 29, 1934	Sept. 6, 1933
Gold certificates on hand and due from U. S. Treasury	$4,960,078,000	$4,979,482,000	$952,155,000
Gold	.....	.....	2,600,313,000
Redemption fund—F. R. notes	23,589,000	24,293,000	35,913,000
Other cash	209,113,000	235,917,000	221,136,000
Total reserves	$5,193,080,000	$5,239,692,000	$3,809,517,000
Redemption fund—F. R. bank notes	1,898,000	2,112,000	8,224,000
Bills discounted:			
Secured by U. S. Government obligations	6,180,000	4,146,000	37,704,000
Other bills discounted	17,457,000	16,861,000	107,089,000
Total bills discounted	$23,637,000	$21,007,000	$144,793,000
Bills bought in open market	5,219,000	5,247,000	6,974,000
Industrial advances	922,000	810,000	.....
U. S. Government securities:			
Bonds	467,846,000	467,839,000	441,985,000
Treasury notes	1,303,369,000	1,281,420,000	874,846,000
Certificates and bills	660,592,000	682,543,000	849,540,000
Total U. S. Government securities	$2,431,809,000	$2,431,802,000	$2,166,371,000
Other securities	356,000	391,000	1,939,000
Total bills and securities	$2,461,943,000	$2,459,257,000	$2,320,077,000
Due from foreign banks	3,127,000	3,127,000	3,713,000
F. R. notes of other banks	17,539,000	17,834,000	15,290,000
Uncollected items	436,531,000	401,225,000	376,616,000
Bank premises	52,803,000	52,775,000	54,541,000
All other assets	66,582,000	56,824,000	52,952,000
Total assets	$8,233,503,000	$8,232,846,000	$6,640,930,000
Liabilities.			
F. R. notes in actual circulation	$3,149,659,000	$3,103,289,000	$3,010,949,000
F. R. bank note circulation—net	31,432,000	31,933,000	132,687,000
Deposits:			
Member bank—reserve account	3,907,169,000	4,126,973,000	2,439,393,000
U. S. Treasurer—general account	162,988,000	29,936,000	55,695,000
Foreign bank	11,710,000	11,238,000	32,033,000
Other deposits	191,180,000	192,686,000	145,924,000
Total deposits	$4,273,047,000	$4,360,833,000	$2,673,045,000
Deferred availability items	434,944,000	400,800,000	370,581,000
Capital paid in	146,554,000	146,529,000	146,030,000
Surplus	138,383,000	138,383,000	278,599,000
Reserve for contingencies	23,453,000	22,545,000	12,105,000
All other liabilities	37,031,000	28,334,000	16,934,000
Total liabilities	$8,233,503,000	$8,232,846,000	$6,640,930,000
Ratio of total reserves to deposit and F. R. note liabilities combined	70.0%	70.2%	67.0%
Contingent liability on bills purchased for foreign correspondents	$579,000	$573,000	$41,402,000
Commitments to make industrial advances	491,000	357,000	.....

Metal Market.

New York, Sept. 6 (AP).—COPPER—Quiet; electrolytic, spot and future, Blue Eagle, 9.00.

TIN—Barely steady; spot and nearby, 51.45; future, 51.50.

IRON—Quiet; unchanged.

Lead—Steady; spot, New York, 3.70; East St. Louis, 3.60.

ZINC—Dull; East St. Louis, spot and future, 4.20.

ALUMINUM—20.00@23.30.

ANTIMONY—Spot, 8.75.

Flour Markets.

New York, Sept. 6 (AP).—FLOUR—Firm; spring patents, 7.50@7.75; soft winter straights, 6.20@6.45; hard winter straights, 6.85@7.10.

RYE FLOUR—Firm; No. 2, 99⅛ c. i. f. New York.

Minneapolis, Sept. 6 (AP).—FLOUR—Unchanged. Shipments, 21,612.

BRAN—23.00@23.50.

Goods Markets.

New York, Sept. 6 (AP).—Cotton goods markets were quiet and prices showed little change today. A number of yarn mills withdrew quotations because of inability to make deliveries as a result of the strike. Wool goods markets were moderately active and little interference with production was reported. In rayon yarn markets many cancellations were reported by mills affected by the strike and spot buying appeared to have come to a standstill. Silk fabric prices were advanced. Burlaps were quiet and steady.

Silk Market.

New York, Sept. 6 (AP).—Raw silk futures closed steady, unchanged to 1½ lower; sales, 740 bales; October, 1.10 bid; December, 1.12 bid; January, 1.13½. Open-market quotations, 60-day basis: Shanghai steam filature, 78 per cent seriplane 20-22a, 1.35; Canton double extra "A" 14-16a, 85; Japanese special crack double extra 81 per cent seriplane 13-15a, 1.14½.

Transactions on N. Y. Bond Market

(Associated Press.)

U. S. GOVERNMENT BONDS.
(Sales in $1,000. Dollars and 32ds.)

Sales		High	Low	Last
	Liberty			
33	3½ 32-47	102.30	102.24	102.29
24	1st 4¼ '32-47	102.30	102.28	102.30
284	4th 4¼ '33-38	103.16	103.10	103.16
156	4th 4¼ '33-38 c	100.23	100.20	100.23
1	4¼ rec'33-38 c	100.18	100.18	100.18
	Treasury			
162	4¼ '47-52	111	110.30	111
739	*4¼-3¼ '43-45	101.16	101.9	101.11
458	4 '44-54	107.4	106.28	107
86	3¾ '46-56	105.6	105.2	105.6
362	3⅜ '40-43 June	102.21	102.12	102.17
2	3⅜ rec '40-43	102.12	102.12	102.12
21	3⅜ '43-47	102.14	102.11	102.11
624	3⅜ '41-43 Mch	102.20	102.13	102.14
263	3¼ '41	102.22	102.13	102.18
1121	3¼ '44-46	101.10	101.2	101.5
105	3¼ '46-49	100.26	100.14	100.20
899	3 '46-48	99.24	99.15	99.24
281	3 '51-55	99.25	99.14	99.21
346	Fed P Mte 3¼ '64	99.20	99.8	99.11
602	Fed Farm 3 '49	97.16	96.12	97.12
863	Hm O Ln 4 '51	97.18	96.11	97.10
1301	Hm O Ln 3 '52A	97.17	96.9	97.12

*4¼% to Oct. 15, '34; thereafter 3¼%.

CORPORATION BONDS.

Sales		High	Low	Last
	A			
18	Alleghany 5 '50	26⅞	25½	25½
24	Am & For P 5 2030	51¼	50½	51
6	AmIGChem 5½ '49	95½	95¼	95½
17	Am Roll M 5 '38	104¾	104	104
3	Am Smelt 5 '47	104⅜	104	104⅜
11	Am T & T 5½ '43	110⅞	110¾	110⅞
22	Am T & T 5 '65	109	108⅞	108⅞
3	Am T & T 4½ '39	108¾	108⅛	108⅛
6	Am W W & E 5 '44	101¾	101	101
19	Arm 4½ '39	100¼	100	100¼
21	AT&SF cvt 4½ '48	104	103¾	104
11	A T & S F 4 '95	101⅞	101½	101½
7	A C Line 1st 4 '52	95⅝	95¼	95¼
	Atl Refin 5 '37	107	106⅞	107
	B			
4	B & O 1st 5 '48	105¾	105⅛	105¼
20	B & O cvt 4½ '60	57¾	57	57
1	B & O 4 '48	100¾	100⅛	100¾
1	Bell TPa 5 '48 B	112⅝	112⅝	112⅝
1	Boston & Me 5 '67	75½	75½	75½
55	Bklyn M Tran 6 '68	100¾	99¾	100
5	Buf Gen El 4½ '81	106¼	106¼	106¼
	C			
3	Can Nat Ry 4½ '58	112	112	112
2	Can Nat Ry 4½ '68	107¾	107¾	107¾
9	Can Nat 5 '69 Oct	108⅛	108⅛	108⅛
15	Can Pac 4½ '60	91	90¾	90⅞
42	Can Pac 4 perp	76	75⅛	75⅛
1	Cen Ill E&G 5 '51	63⅝	63⅝	63⅝
10	Cen Pac 5 '60	74¾	74	74
1	Certain-teed 5½ '48	60	60	60
23	Chesap Corp 5 '47	102¾	102¼	102½
8	C&O gen 4½ '92	110¾	110¾	110¾
4	CB&Q gen 4 '58	102	102	102
3	Chi G L & Ck 5 '37	104½	104½	104½
21	Chic Gt West 4 '59	28	27¾	28
93	CMSP & Pac 5 '75	29⅞	28¼	28¼
50	CMSP&P aj 5 2000	9½	9¼	9¼
80	Chi & NW cv 4¾ '49	28	26½	26½
3	CRI&P cvt 4½ '60	9	9	9
10	CRI&P rfg 4 '34	19¼	19¼	19¼
3	Cinn G & E 4 '68	100¼	100¼	100¼
7	CCC&STL 4½ '77E	74	73¾	73¾
23	Clev U Ter 4½ '77C	91½	89⅞	89⅞
4	Colmbia G 5 '61	81½	81	81
1	Coml Inv T 5½ '49	109	109	109
5	Cuba N Ry 5½ '42	35½	35½	35½
10	Cub Canc Pr 6 '50	3⅛	3⅛	3⅛
	D			
7	Del & H rfg 4 '43	92¾	92¼	92¾
5	D & R G 4 '36	42	42	42
17	Det Ed 4½ '61	104⅝	104	104⅜
2	Dodge Bros 6 '40	105	104⅞	105
3	Duque Lt 4½ '57 B	107½	107¼	107¼
	E			
15	Erie rf 5 '67	67¼	66¼	66¼
3	Erie gen lien 4 '96	71½	71½	71½
	G			
14	Gen Petrol 5 '40	105	105	105
5	Goodrich 6½ '47	102½	102¼	102¼
40	Goodyr T & R 5 '57	100⅛	100⅛	100⅛
1	Gr Tk Ry Can 6 '36	107	107	107
24	Gt Nor Ry 7 '36	88⅞	87½	88
9	Hud & Man rfa5'57	81¾	81½	81½
12	Hud & Man inc 5'57	37¾	37	37
5	Hum Oil & R 5 '37	102¼	102¼	102¼
	I			
9	Ill Bell Tel 5 '56	108¾	108½	108½
4	Ill Cen 4¾ '66	59¼	58½	58½
11	ICArSBL&NO 5 '63 A	72	71½	71½
5	Ill Steel 4½ '40	106	106	106
10	Inland St 4½ '78 A	100¼	100	100¼
53	Interb RTr rfa 5 '66	75	74	74
15	Int Cement 5 '48	95	94½	95
24	Int Hyd El 6 '44	54¾	53¼	53¼
6	Int Paper 5 '47	68¼	68¼	68¼
5	Int T & T 4½ '52	54	53½	54
5	Shell Un 5 '47	99⅞	99⅞	99⅞
5	Sinc C Oil col 7 '37	103¾	103½	103¾
10	Skelly Oil 5½ '39	96	95¾	96
3	So Bell T&T 5 '41	108	108	108
10	Sou Pac 4½ '81	59⅜	58¾	58¾
21	South Ry con 5 '94	95	94⅞	95
2	South Ry gen 4 '56	59	58	58
12	S W Bell Tel 5 '54	110⅛	109⅞	109⅞
19	St Oil N J 5 '46	106½	106¼	106¼
2	Studebaker 6 '42	42¼	42¼	42¼
	T			
7	Ten El Pow 6 '47A	84½	84	84½
23	Tex Corp 5 cvt '44	103	102¾	102¾
14	Third Ave adj 5 '60	28½	28	28
4	Tob P NJ 6½ 2022	106¾	106⅝	106⅝
29	Un Pac 4½ '67	101	100⅞	101
10	Un Pac 1st 4 '47	107	106¼	106¼
1	Unit Bis Am 6 '42	105¾	105¾	105¾
5	Unit Drug 5 '53	83	83	83
23	U S Rub 5 '47	87	86	86
8	Util P&L 5½ '47	29½	29	29½
29	Util P&L 5 '59 ww	26⅜	26	26
	V			
4	Vanadium 5 '41	85½	85½	85½
3	Virginian Ry 5 '62	106⅜	106⅜	106⅜
	W			
22	Warner Bros 6 '39	54¼	53¾	53¾
26	West Md 4 '52	83⅝	83½	83⅝
7	West Pac 1st 5 '46	37¾	37½	37½
1	Western Un 5 '51	84	84	84
1	Western Un 4½ '50	78½	78½	78½
7	Wilson & Co 6 '41	106⅞	106⅞	106⅞
	Y			
7	Youngst S&T 5 '78	85	84⅞	84⅞
	FOREIGN BONDS.			
1	Abitibi P & P 5 '53	28½	28½	28½
5	Argentine 6 '57 A	82¾	82½	82½
40	Arg 6 sf '59 Jun	82⅞	82	82½
8	Arg 6 '61 Feb	82	82	82½
1	Argentine 5½ '62	77⅛	77⅛	77⅛
21	Australia 5 '55	92	91¼	91⅞
7	Australia 4½ '56	88¼	87¼	88¼
2	Austria gtd 7 '43	98	98	98
3	Batavian Pet 4½ '42	110½	110½	110½
1	Belgium 7 '56	101½	101½	101½
2	Belgium 6 '55	100	100	100
2	Berlin City 6½ '50	22½	22½	22½
1	Berl City El 6½ '51	28½	28½	28½
7	Brazil 8 '41	33	32½	33
6	Brazil 6½ '26-57	30	29⅞	30
26	Brazil 6½ '27-57	30½	28⅞	30⅛
15	British 4 '60-90	114⅞	114⅛	114⅛
38	Buenos A 6 '61 sta	51⅝	50	50¾
1	Buenos A 6½ '61st	52	51¾	51¾
9	Canada 5 '52	112½	112⅛	112½
8	Canada 4 '60	103⅝	103¼	103⅝
31	Chile 6 '60	14	13½	14
20	Chile 6 '61	14¼	13½	14¼
37	Colomb 6 '61 Oct	32¼	30¼	31¼
1	Copenhag 5 '52	75½	75½	75½
3	Cuba 5½ '45	30	28¾	30
2	Denmark 4½ '62	79½	79½	79½
3	Duke Price P 6 '66	94	93¾	94
8	French 7½ '41	187	186¼	187
5	French 7 '49	186	186	186
10	GerC AgBk6 '38Apr	27⅛	27⅛	27⅛
11	GerC AgBk6 '60Oct	27	26½	27
39	Ger Gov Ints5½ '65	26⅛	26⅛	26⅛
5	Ger Govt 7 '49	34½	33½	34½
3	Ger Gen El 6 '48	33½	33	33½
1	GtConElPJan 7 '44	84	84	84
5	Hung Mun 7½ '45	38	38	38
2	Ital Pub Util 7 '52	84	84	84
4	Italy 7 1951	91⅝	91½	91⅝
7	Japan 6½ '54	85¼	85¼	85¼
4	Milan City 6½ '52	82¼	82	82¼
3	Minas Ger 6½ '59	19⅜	19	19
1	N Sou Wales 5 '58	90½	90½	90½
3	Norway 6 '44	101	101	101
1	Norway 5 '63	89⅝	89⅝	89⅝
8	Orient Dev 5½ '58	69	68⅞	69
24	Peru 1st 6 '60	9⅞	9½	9½
15	Poland 8 '50	83½	82½	82½
8	Poland 7 '47	124¼	123¾	123¾
3	Prussia 6 '52	28	26	26
1	Queensld 6 '47	100½	100½	100½
4	Rhine West 6 '55	40	39¾	40
4	Rio de Jan 6½ '53	22¼	21⅝	22
2	Rome 6½ '52	83½	83½	83½
7	Sao Paulo St 7 '40	87½	87½	87½
5	Serbs Cts Sl 7 '62	22¼	22¼	22¼
5	Siemen&Hal 6½'51	36	36	36
1	Sweden 5½ '54	104	104	104
5	Sydney 5½ '55	87	87	87
1	Tokyo City 5½ '61	70	70	70
8	Tokyo El L 6 '53	73½	73	73½
1	Uruguay 6 '60	36¼	36¼	36¼
1	Vienna City 6 '52	88¾	88¾	88¾
10	Westph UnElP 6 '53	36	36	36
1	Yokohama 6 '61	74	74	74

Total sales yesterday, $9,600,000; previous day, $14,912,000; week ago, $11,922,000; year ago, $8,391,000; two years ago, $11,386,000; January 1 to date, $2,693,059,000; year ago, $2,353,583,000; two years ago, $2,186,090,000.

XIN—Ex-interest.
CT—Certificates.

Daily Bond Averages

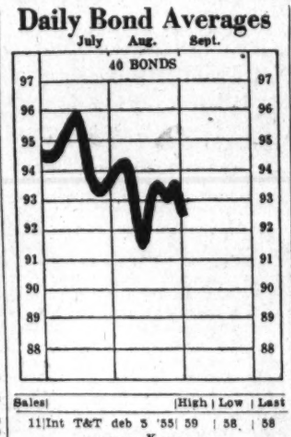

Bond Market Drops Slightly; Volume Lags

Corporate Issues Turn Dull as Trading Is Reduced to $13,854,000.

New York, Sept. 6 (AP). — U. S. Government securities, recent sufferers in a selling movement, recovered portions of their losses in today's bond market.

Just how much support the Federal list received from the Treasury was a matter of conjecture, but net gains in this department ranged from one thirty-second to a full point. Corporate bonds were dull and irregularly lower.

Transfers totaled $13,854,000, par value, with the Governments accounting for some $8,620,000, compared with $8,750,000 in the previous session.

One-Tenth Lower.

The Standard Statistics Co. average for 60 domestic corporate issues was off one-tenth of a point at 83.8.

Home Owners Loan and Federal Farm Mortgage obligations were the liveliest gainers of the Government section following a ruling by the Comptroller of the Currency that these issues, which are fully guaranteed both as to interest and principal, can hereafter be listed by National banks in their condition statements as direct Federal loans.

It was explained that, heretofore, some banks had hesitated to buy these bonds because it was necessary to report them separately from other Government issues.

Federal Farm 3's rallied a point, to 97.12, and the 3¼'s were up thirteen thirty-seconds, to 99.11. Home Loan 3's advanced a point, to 97.12, and the 4's recovered twenty-six thirty-seconds, at 97.10.

The Treasury loans moved up two thirty-seconds, to ten thirty-seconds, but most of these did not close at their day's best figures.

Generally Meaningless.

In view of the light trading, price changes in the corporation divisions generally were meaningless. Most of the rails were down slightly and some of the utilities and industrials were a trifle heavy.

South American loans were again in some demand, with the Argentines, Brazilians, Chileans and Colombians getting up fractions to a point or so. Some of the Berlin City bonds dropped around 5 and 6 points.

German Government 7's, however, advanced a point, to 34½, and the 5½'s were ⅝ higher at 26⅞. Japanese issues steadied after their yesterday's softness. Rotterdam City 6's gained 2 points, at 137½.

Curb's Prices Turn Unsettled After Rallies

Utilities Resist Declines; Sales Volume Rises to 111,000 Shares.

New York, Sept. 6 (AP).—Last-hour selling unsettled the Curb market today following mild improvement in the forenoon. Numerous gains of fractions to a point were converted into similar net declines. Metals were easier in sympathy with heavy selling in that division on the big board.

Utilities were resistant but alcohols and specialties sold off. Oils were narrowly mixed. Activity increased somewhat on the late reaction after early dullness.

Aluminum Company of America, Bunker Hill & Sullivan, Newmont, Dow Chemical, Greyhound Corporation, Hiram Walker, Parker Rust Proof, Swfft Internacional and Swift & Co., all finished off major fractions to around a point. Electric Bond & Share and American Cyanamid B each slipped a shade at the end after holding about unchanged most of the day.

Initial firmness was maintained by Sherwin Williams, while Colt Fire Arms about halved a 2-point rise. Humble Oil and International Petroleum were up small fractions, but Gulf eased. Transfers approximated 111,000 shares compared with 102,000 Wednesday.

Treasury Certificates.

(Reported by Chas. D. Barney & Co.)

Rate.	Maturity.	Bid.	Offer.
1½	Sept. 15, 1934	100 13-32	100 16-32
2¼	Dec. 15, 1934	100 19-32	100 22-32
2½	Mar. 15, 1935	101 7-32	101 10-32
2	June 15, 1935	102 6-32	102 10-32
1⅝	Aug. 1, 1935	101 7-32	101 10-32
2½	Dec. 15, 1935	102 10-32	102 13-32
2¼	Apr. 15, 1936	103 3-32	103 7-32
2¼	Aug. 1, 1936	104 8-32	104 11-32
2¾	Dec. 15, 1936	105 16-32	105 22-32
3	Feb. 15, 1937	103 26-32	104
3	Apr. 15, 1937	103 26-32	104
3¼	Sept. 15, 1937	103 30-32	104
2¾	Feb. 1, 1938	101 30-32	102
3	Mar. 15, 1938	102 28-32	103 2-32
2⅞	June 15, 1938	102 20-32	102 24-32
2⅛	June 15, 1939	99 30-32	100 3-32

Foreign Markets.

(Associated Press.)

London—Business on the stock exchange was quiet today in view of the end of the account tomorrow. Gilt-edged securities and home rails were firm, while German bonds and gold mining shares developed irregularly. Transatlantic issues were firmer on favorable Wall street advices. Home industrials were quiet, and rubber and oil shares steady. The market closed steady.

Paris—Prices were heavy in a stagnant session on the bourse today wherein rubber shares were the only firm issues and gained fractionally. The closing was

Complete Transactions Yesterday on New York Stock Exchange

(Associated Press.)

Total stock sales yesterday, 603,330 shares; previous day, 476,030 shares; week ago, 649,410 shares; year ago, 1,070,770 shares; two years ago, 5,392,040 shares; January 1 to date, 254,524,023 shares; year ago, 508,755,423 shares; two years ago, 303,810,153 shares.

—1934— High	—1934— Low	Name and Dividend Rate	Sales—Add 00	High	Low	Close	Net Ch'ge.
		A					
109	89	Abr & Stra pf (7)	.70	109	108⅞	108⅞	— ⅛
11⅞	6	Adams Exp	8	7½	7¼	7¼	— ¼
34⅜	18	Adams-Millis (2)	1	25⅜	25⅜	25⅜	+ ⅜
9⅝	5⅜	Affiliat Prod (.60)	1	5½	5½	5½	+ ⅛
106¼	91¾	Air Reduc (3)	9	100	98¾	98¾	+ ⅜
23⅞	17	Alaska Jun (1.05b)	230	17⅜	17	17¼	— ¾
5⅛	1⅝	Alleghany	4	2⅛	2	2	— ⅛
14⅝	5⅝	Alleg pf $40 ww	1	6⅝	6⅝	6⅝	— ⅛
23⅝	15	Alleg Steel (.15g)	1	18	18	18	— ½
160¾	120	Al Chem & Dye (6)	14	133¾	128	128	— 5¼
23⅝	10⅜	Allis-Ch Mfg	4	13¼	13¼	13¼	— ½
20⅛	11½	Alpha P Cem	1	13¾	13¾	13¾	— ½
7⅜	2½	Amal Lea	2	3⅝	3¼	3¼	+ ½
55¾	41½	Amerada (2)	1	47	47	47	....
41⅝	25¼	Am Ag Ch Del (2)	3	38½	37⅝	37⅝	— ¾
25¼	12⅝	Am Bank Note	3	14⅜	14⅜	14⅜	— 1
38	19⅞	Am Brake Shoe (.80)	2	23½	23¼	23¼	— ¾
107¾	90¼	Am Can (4)	2	99	98	98	— ¾
33⅝	12	Am Car & Fdy	7	17¼	17⅛	17¼	— 1
62	46¼	Am Chicle (3)	1	61	60	60	+ ¼
62½	20⅝	Am Coml Alco	6	28⅝	28½	28½	+ 2
10⅝	8⅝	Am Crystal Sug	2	9	9	9	+ ⅛
5	1⅞	Am Encaus Til	3	1⅞	1¾	1¾	....
13¾	4⅞	Am & For Pow	16	6⅞	6⅝	6½	— ¼
22⅝	10½	Am-Hawaii SS (1)	1	12¼	12¼	12¼	....
10½	3½	Am Hide & Lea	1	5¼	5¼	5¼	— ¾
42¼	18⅞	Am Hi & L pf	1	21	21	21	— ¾
36⅝	26¼	Am Home Pr (2.40)	3	31⅝	31⅛	31⅝	— 1
10	3½	Am Ice	3	4	3⅞	4	+ ⅛
11	4¾	Am Internat	4	7	6¾	6¾	+ ⅜
1½	⅜	Am-La Fra & F	3	⅝	⅝	⅝	+ ⅜
38⅜	15⅛	Am Loco	1	16⅝	16⅝	16⅝	— ⅛
74⅝	42	Am Loco pf	1	42	42	42	— 2
19¾	12⅝	Am M & Fdy (.80)	1	14¼	14¼	14¼	....
10¼	3¼	Am M & Met	2	8⅝	8½	8½	— ¾
10	4½	Am Mach & M ctf	1	7	7	7	— ¾
27⅞	15	Am Metal	44	18	15	15	— 1⅞
34⅝	21	Am News (1½) EX	1	24⅞	24⅞	24⅞	— 2⅜
12½	4	Am Pow & Lt	8	5¼	5⅛	5⅛	+ ⅛
29⅞	13	Am P&L $6 pf (1½)	2	14	13⅞	13⅞	— ⅛
26¼	11	Am P&L $5 pf (1¼)	2	12¼	12¼	12¼	— ⅛
17⅜	10	Am Rad & St S	18	13⅜	13	13	— ⅜
28¼	13½	Am Roll Mill	29	17⅞	17¼	17¼	— ¼
2⅝	¾	Am Ship & C	1	¾	¾	¾	— ¼
30	17⅝	Am Ship Bldg (2)	.20	19¾	19¾	19¾	— ⅛
51¼	30¼	Am Smelt & R	63	38½	36⅝	36⅝	— 1⅞
125	100	Am Smelt pf (11½k)	3	113¼	113	113	— ⅛
98½	71¼	Am Smelt 2 pf	2	98½	98½	98½	+ ⅞
26⅝	10⅝	Am Stl Fdrs	3	14⅛	14⅛	14⅛	....
81	59⅝	Am Stl F pf (2)	.70	69¼	69¼	69¼	....
44¾	37	Am Stores (2½b)	1	42⅝	42⅝	42⅝	— ⅛
72	46	Am Sugar Ref (2)	4	69¼	68⅞	69	+ ⅞
21	13¾	Am Sumat Tob (1¼b)	1	19⅛	19⅛	19⅛	+ 1
125¼	105¾	Am Tel & Tel (9)	17	113¾	112⅝	113	+ ⅛
84½	67	Am Tob B (5)	1	77	76¼	76¼	+ ¼
27⅝	14½	Am Wat Wks (1)	7	16⅜	16⅛	16⅛	— ½
80	54	Am W W 1 pf (6) XD	2	67	66¼	67	....
17⅝	7	Am Woolen	16	9½	8⅞	9	+ 2⅛
83¾	39⅛	Am Wool pf (2½k)	6	45⅝	44½	44½	+ ⅜
4⅛	1	Am Wtg P	1	1⅛	1⅛	1⅛	....
17¾	10	Anaconda	28	12⅜	11⅞	12	— ½
36	26¼	Arch-Dan-M (1¼b)	6	35	34½	34½	— ½
95	76¼	Armour Del pf (7)	2	94½	94	94½	+ ½
8	4	Arm Ill n	211	6¾	6⅝	6⅝	....
64⅝	46¼	Arm Ill pr pf (6)	20	63⅝	61¾	61¾	— ¾
77⅝	56	Arm Ill pf	6	76	75¼	76	+ 1⅜
8⅝	3	Arnold Const	3	4⅞	4¾	4¾	....
18¼	7¼	Assd Dry Gds	3	10½	10⅛	10⅛	— ¼
77½	46	Assd D Gd 1 pf	1	50	50	50	....
73¾	45¼	Atch T & S F (2g)	44	52¾	49¾	49¾	— 2¼
90	70⅛	Atchison pf (5)	1	77	77	77	....
54¼	24½	Atl Cst Line	2	29⅞	29	29	+ ½
35¼	21½	Atl Refn (1)	9	25¼	25	25	— 1
55½	35¼	Atlas Pow (2)	1	45½	45½	45½	— 2
103½	83	Atlas Pow pf (6)	.10	102	102	102	— 1
57⅝	16½	Auburn Auto	12	24½	23	23	....
10¾	3¾	Aviation Corp	21	4⅝	4⅝	4⅝	....
		B					
16	6½	Baldwin Loc	17	8⅝	8	8	— ⅛
34½	13¼	Balt & Ohio	24	16½	15¾	15¾	— ¾
37⅜	16¾	Balt & O pf	3	19	18⅝	18⅝	+ ⅛
46⅛	35½	Bang & Ar (2½)	1	40⅞	40⅞	40⅞	....
111	95⅛	Bang Ar pf (7)	.10	104½	104½	104½	+ 1½
38½	16⅛	Barker pf	.20	22½	22½	22½	+ ½
10	6	Barnsdall	12	7	6¾	6¾	— ⅛
101	89	Bayuk 1 pf (7)	.20	101	101	101	+ 1
19⅜	10¼	Beatrice Cr	13	19⅜	18½	18½	— ½
15¼	8⅞	Belding-Hem	2	12	12	12	....
23⅞	9⅜	Bendix Aviat	22	13⅜	12¾	12¾	....
19⅛	12⅛	Benef Ind Ln (1½)	3	15⅞	15⅝	15⅝	— ⅛
34¼	26	Best & Co (1½)	3	33	32½	32½	— ½
49½	25¼	Bethlehem Stl	55	30½	28⅞	28⅞	— 1½
82	55	Beth Stl pf (1¾k) XD	1	63⅛	63⅛	63⅛	+ ¼
16⅛	7⅛	Blaw-Knox	1	7½	7½	7½	....
10¼	8⅜	Boeing Airplane wi	12	10¼	9⅝	9⅝	— ¾
68⅜	48	Bohn Alum (3)	1	53	51½	51½	— 1½
84½	76	Bon Ami A (5b)	.40	82½	82¼	82½	....
28⅛	19⅞	Borden (1.60)	19	26⅞	26	26	— ¾
28⅜	16⅛	Borg-Warner (¾g)	19	21⅞	21	21	....
19⅞	12	Briggs Mfg (1)	18	16¾	16⅛	16¼	— 1
37⅛	26	Bristol My (2.30b)	19	33⅛	33¼	33¼	....
44⅞	28¼	Bklyn-Man T (¾g)	2	42⅝	42	42	— 1
14⅛	6	Bucy-E cvt pf	3	7⅛	7⅛	7⅛	....
7⅜	3	Budd Mfg	2	4½	4⅜	4⅜	— ¾
44	16	Budd Mfg pf	10	24	23⅝	23⅝	— 1¼
15½	5⅞	Bullard Co	.60	8½	8½	8½	+ ¼
3½	1½	Burns Bros B	1	1⅛	1⅛	1⅛	....
2½	½	Burns Bros B cts	.30	½	½	½	....
19⅝	10½	Burr Ad Mach (.40)	80	12⅜	12	12	....
2⅝	1½	Butte & Sup	12	1⅝	1⅝	1⅝	+ ⅛
3	1⅞	Butte Cop & Z	1	2⅜	2¼	2¼	....
32¾	13¾	Byers Co	6	18	16¾	16¾	— 1¼
67⅞	40	Byers pf	.20	44	44	44	....
		C					
44¾	18⅞	Calif Pack (1g)	6	42⅞	41	41	— 1¾
6⅜	2¾	Calumet & Hec	1	3½	3½	3½	....
15⅝	6	Campbell Wy	2	7⅝	7½	7⅝	....
29½	12½	Can D G Ale (1)	2	16	15⅝	15⅝	— ⅜
18¼	11⅛	Canad Pac	13	14	13¾	13¾	— ⅜
38	28½	Cann Mills (2)	14	32	32	32	— ½
86¾	35	Case (J I)	6	42	40	40	— 2¼
33⅞	23½	Caterpil Tract (1)	5	27¼	26⅞	27¼	+ ⅜
44⅞	17⅞	Celanese	11	21	20⅛	20⅛	— ½
32½	24	Cent Aguir (1½)	2	25	24⅛	24⅛	— ¾
43⅞	30¼	Cerro de Pas (1g)	98	41	37⅞	37⅞	— 2⅞
7¾	3⅝	Certain-teed	3	5	5	5	....
48⅝	39⅛	Ches & Ohio (2.80) XD	11	44⅞	44	44	+ ⅛
48⅝	34	Ches Corp (2½) XD	1	40¼	40¼	40¼	+ ⅛
15	4½	Chi & N W	35	6½	6⅛	6¼	— ⅛
28	8¼	Chi & N W pf	3	12⅝	12	12	— ¾
8½	2½	Chi M St P & P	3	3⅛	3⅛	3⅛	....
13¼	3⅜	Chi M St P & P pf	13	5⅝	5⅛	5⅛	— ⅜
9⅝	3⅜	Chi Pneu T	3	5⅝	5⅝	5⅝	....
28¾	9	Chi Pneu T pf	2	18⅛	17½	17½	— 1¼
9⅝	3¼	C R I & P 7% pf	2	4⅜	4⅜	4⅜	....
30¾	19¼	Chick Cot Oil (2g)	11	28⅞	28	28⅜	+ ⅜
11⅞	3¾	Childs Co	2	5¼	5⅛	5¼	+ ⅛
60⅞	29¼	Chrysler (1¼b)	100	34¼	32⅜	32⅝	— 1⅛
2½	⅝	City Strs	8	¾	¾	¾	....
1¼	⅜	City Strs ctf	3	⅝	⅝	⅝	....
5⅝	2¼	City Strs A	3	5	5	5	....
5¼	2	City Strs A ctf	5	5	4¾	5	+ ¼
18⅞	9⅜	Colgate-Palm (½g)	14	15	14⅝	14⅝	— ⅝
28½	10	Col & Aik	3	12½	12	12	— ⅛
94	77½	Col & Aik pf (7)	.10	78⅝	78⅝	78⅝	....
19¼	7¾	Colum G & El	9	9¾	9	9	— ⅜
78¾	52	Col G&E pf A (6)	9	65⅞	65⅞	65⅞	— ¼
34¾	21¼	Colum Pict vtc (1a)	15	33⅝	32¼	32¼	— 1¼
77¼	58	Colum Carb (3.40)	3	67	66	66	— ¼
35	18⅝	Coml Credit (1)	28	27¾	27⅜	27⅜	....
61	35⅝	Coml Invest Tr (2)	28	57½	56⅞	56⅞	....
110¼	91	Coml Inv Tr pf(6h)EX	1	105½	105½	105½	+ 2
36¾	15⅜	Coml Solv (.60)	38	21⅜	20¼	20¼	— 1¼
3¾	1	Com'wlth & Sou	28	1⅝	1½	1½	— ⅛
52¾	21½	Com & Sou pf (6) XD	4	37⅛	37	37⅛	....
31¼	22	Congoleum-Na (1.60)	5	28	27¾	27¾	— ¼
14½	7⅛	Congress Cig	4	7⅞	7⅝	7⅝	— 2⅛
5¾	1¾	Con Film	7	3⅛	3	3	— ½
17⅞	10⅜	Con Film pf (1½g)	3	14⅞	14½	14½	— ⅜
47⅞	25⅞	Con Gas (2)	36	28	27⅛	27¼	+ ⅜
95	82	Con Gas pf (5)	1	88¾	88¾	88¾	— ½
4⅜	1⅞	Con Laundries	1	2⅛	2⅛	2⅛	+ ⅛
14¼	7¼	Con Oil (.28g)	20	8⅝	8⅜	8⅜	— ⅛
2½	½	Con Text	7	⅞	¾	⅞	....
5⅜	2⅜	Container B	2	3¼	3¼	3¼	— ¼
14⅝	5¼	Cont Bak A	1	7	7	7	— ⅛
2⅝	⅞	Cont Bak B	8	1⅛	1	1⅛	....
64	46⅛	Cont Bak pf (4)	2	51½	51	51	— 1
83¼	69½	Cont Can (3)	17	81½	81	81	— ½
2⅜	¾	Cont Mot	3	⅞	¾	⅞	....
22¾	15¾	Cont Oil Del (¼g)	32	18¼	17¾	18	— ½
84½	55½	Corn Prod (3)	8	61½	60⅞	60⅞	— 1⅛
17½	8	Crosley Rad	1	13⅛	13⅛	13⅛	....
48⅛	44⅜	Corn Exchange (3)	1.60	46⅛	45½	46⅛	+ 1
6⅝	3⅝	Crown Zeller	1	4⅜	4⅜	4⅜	....
38⅝	17	Crucible Steel	2	20¼	19¾	20¼	+ ¼
3⅛	1	Cuba Co	1	1⅞	1⅞	1⅞	— ⅛
10½	3¼	Cuba R R pf	.20	5⅜	5⅛	5⅛	— ⅛
9⅞	3½	Cuban-Am Sug	25	8⅞	8⅜	8½	— ⅛
52⅝	37	Cudahy Pack (2½)	5	50¼	49¼	49¼	— ¾
29⅜	13⅛	Curtis Pub	4	18⅝	18⅝	18⅝	+ ¾
85½	43½	Curtis Pub pf (4¼k)	4	84	84	84	+ ¼
5¼	2½	Curtiss-Wright	9	2⅞	2¾	2¾	— ⅛
12¼	5¼	Curtiss-Wr A	1	8⅛	8⅛	8⅛	— ⅛
91	80¼	Cushman 7% pf (7)	.10	83½	83½	83½	....
21½	11	Cutler-Ham	3	15⅝	15¼	15¼	— 1⅛
		D					
34⅛	10⅛	Deere & Co	5	17⅝	17	17	— ⅛
73½	35	Del & Hud	3	41½	40	40	....
33¾	14	Del Lack & W	11	18	17⅛	17⅛	— ⅜
13¼	4½	Den & Rio G W pf	1	6	6	6	— ½
84	63½	Detroit Ed (4)	1	66¾	66¾	66¾	+ ¼
55⅛	29	Devoe & Ray A (2b)	3	43¼	42¾	43¼	— 1¾
46¼	32	Dome Mines (3½b)	23	45¼	43½	43½	— 1⅞
28½	14¼	Douglas Airc	20	18¼	17	17	— 1
11¾	3⅛	Dunhill Int	2	3⅝	3⅜	3⅜	— ⅛
110	100	Duplan S pf (8)	.10	102	102	102	....
103⅞	80	Du Pont de N (3.10b)	29	91¼	89	89	— 1⅝
125	115	Du Pont deb (6)	1	123½	123½	123½	— ½
		E					
12¾	4⅛	Eastern Roll	1	5¼	5¼	5¼	— ¾
101⅝	79	Eastman Kod (4) EX	.10	100	99¼	99⅞	+ 1⅛
22½	12⅛	Eaton Mfg (1)	17	15⅛	14¾	14¾	+ ⅛
19¼	6¼	Eitingon Sch	2	8¾	8⅝	8¾	+ ¼
9⅛	4¼	El & Mus	1	6¾	6¾	6¾	....
31⅜	15	El Auto L	187	24⅜	23⅛	23⅛	— ¼
101	80	El Auto L pf (7)	4	97	96	97	+ 2
7½	3	El Boat	21	3⅞	3⅝	3¾	....
9⅜	3½	El Pow & Lt	4	4⅜	4	4	— ¼
19⅜	7	El P & L $6 pf	1	8½	8½	8½	....
21	8¼	El P & L pf	1	10¼	10⅝	10¼	+ ¼
24½	11	Eng P S pf ww	1	14½	14½	14½	+ ¼
25½	13	Eng P S $6 pf	1	15	15	15	+ ½
10⅜	5	Equit Off Bldg	4	5	5	5	— ¼
24⅞	10⅜	Erie R R	2	13⅜	13⅜	13⅜	— ⅛
14⅜	7	Eureka Vac Cl (½)	4	9¼	9¼	9¼	— ½
10½	3	Exchange Buff	1	5	4½	4⅞	+ ⅛
		F					
35	23¾	Fid P Fire Ins (1.20)	4	27⅛	27	27	— ¼
25¼	13½	Firestone T & R (.40)	2	15¼	15¼	15¼	+ ¼
86	71	Firest T & R pf (6)	1	79½	79½	79½	— ¾
69¼	54¼	First Nat Strs (2½)	1	63¾	63¾	63¾	+ 1½
17¼	6¼	Foundation	2	9¼	9	9	— ¼
27½	17½	Fourth Nat Inv (.85g)	2	20	19⅞	20	+ 1¾
17½	8¼	Fox Film A	8	11¾	11¼	11½	....
50⅜	26⅞	Freeport Tex (2)	6	30	29⅝	30	....
		G					
11½	5⅜	Gen Am Inv	4	7¼	7¼	7¼	....
43⅝	30	Gen Am Trans (1)	7	33¼	32½	32¾	— ¼
14⅝	8	Gen Bak (½g)	2	8⅛	8⅛	8⅛	— ¼
43¾	27	Gen Cigar (4)	1	43½	43½	43½	— ⅛
25¼	16⅞	Gen Elec (.60)	69	19	18¼	18¼	— ½
12¾	11⅝	Gen Elec spl (.60)	8	12½	12¼	12¼	....
36⅞	28	Gen Foods (1.80)	19	30	29⅞	29⅞	— ⅛
1¾	½	Gen G & El A	2	⅝	⅝	⅝	....
19	6¼	Gen G & El cv pf	3	14	13¾	13⅞	— ⅛
61⅞	50	Gen Ital Ed (3.39)	1	61¼	61¼	61¼	+ 1½
84⅝	53¼	Gen Mills (3)	3	57	56⅝	57	....
42	24⅞	Gen Mot (1½b)	195	30¼	28⅞	28⅞	— 1⅝
103⅛	89⅞	Gen Mot pf (5)	4	102	101	101	— ½
6⅝	3⅝	Gen Out Adv	1	3⅝	3⅝	3⅝	— ⅛
5⅝	2½	Gen Pub Svc	2	2⅝	2½	2½	— ¼
3⅝	1	Gen Real & Ut	2	1¼	1¼	1¼	....
19⅛	10	Gen Refract ctf	1	13	13	13	....
12½	8½	Gillette (1)	18	12⅛	11⅞	11⅞	— ⅛
28⅜	15⅜	Glidden Co (1.15b)	8	25½	25	25	+ ⅛
103⅝	83	Glidden pr pf (7)	.20	103½	103½	103½	+ ⅛
9½	3⅝	Gobel	14	5⅜	5¼	5¼	....
23	16⅝	Gold Dust (1.20)	5	18⅝	18¼	18⅛	— ¼
18	8	Goodrich	15	10⅞	10⅛	10½	— ¼
41⅛	18⅞	Goodyear T & R	87	23⅛	21¼	21⅝	— 1⅝
11⅝	3⅞	Goth Silk H	1	5⅞	5⅜	5⅜	— ⅜
4⅛	1½	Graham-Paige	3	1⅞	1⅞	1⅞	+ ⅛
13⅞	5½	Granby Con M	1	7¼	7¼	7¼	....
8⅛	4	Grand Union	10	5⅝	5¼	5¼	+ ⅛
40⅜	30	Grant (W T) (1)	9	34	32½	32½	— ½
15⅞	8⅛	Gt Nor Ir Ore ctf (½g)	3	11⅛	11⅛	11⅛	— 1⅛
32⅞	12¼	Gt No Ry pf	29	16	15	15	— ¾
38⅛	28	Gt West Sug (2.40)	10	30⅝	30	30⅝	— ⅝
115¾	102	Gt West Sug pf (7)	.20	112¼	112¼	112¼	— 1¼
		H					
30½	27	Hack W pf A (1¾)	.40	29	29	29	+ ¾
8¼	3½	Hahn Dept Strs	4	4⅜	4¼	4⅜	+ ⅛
9¾	3½	Hall Print	5	6¼	6⅛	6¼	+ ⅛
101¾	84	Hanna pf (7)	1.50	100	100	100	+ 1
24¾	13	Harb-Walker (½g)	1	15⅛	15⅛	15⅛	+ ⅛
6¾	1¼	Hayes Body	2	2⅝	2½	2⅝	+ ⅛
96⅞	83½	Hazel-Atlas Gl (5)	2	85	84	84	— 1
147	123½	Helme pf (7)	.10	141½	141½	141½	— ½
81⅝	59	Hercules Pow (3)	12	73	72	72	— ½
125	111	Hercules P pf (7)	.10	124½	124½	124½	+ 1
10¼	4⅞	Holland F	2	6½	6½	6½	+ ⅜
13	5⅜	Hollander (⅜g)	2	9½	9¼	9¼	+ ¼
6⅞	2⅝	Houd-Her B	8	4⅛	4⅛	4⅛	+ ⅛
57¼	35½	Howe Sound (1½g)	105	56	51	51¼	— 4½
24½	6⅛	Hudson Mot	13	8⅞	8⅝	8⅝	— ⅛
7¼	1⅞	Hupp Mot	5	2¾	2⅝	2⅝	— ⅛
		I					
38⅛	13⅜	Illinois Cent	10	17⅞	16¾	16¾	— ¾
4¾	2½	Ind Refin	2	2⅝	2⅜	2⅜	+ ⅛
73¾	50	Inger Rand (1¼g)	2	56	56	56	+ ½
4¼	2⅛	Insuransh ctf (Md) (.10)	1	3¼	3¼	3¼	....
14⅝	6	Interb Rap T	5	14	13⅞	13⅞	— ½
11¼	4¼	Interlake Ir	5	5¼	5⅛	5¼	+ ⅛
6⅜	2	Int Agricul	1	3½	3½	3½	....
149¼	131	Int Bus Mach (6)	8	137½	136⅛	137½	— 1½
12¼	4½	Int Carriers (.20)	3	6¼	6	6	— ¼
37¾	18¾	Int Cement	1	23	23	23	— ¼
46⅞	23¼	Int Harvest (.60)	10	27⅛	26	26	— 1⅛
125⅜	115	Int Harvest pf (7)	2	112¼	112¼	112¼	+ 2¼
9⅛	3⅜	Int Hydro-El A	7	4¼	4¼	4¼	— ¼
6	2¼	Int Mer Mar	3	3	2⅞	2⅞	— ⅛
29¼	21	Int Nick Can (.35g)	73	25¼	24⅜	24⅜	— ¾
25	10	Int Pap 7% pf	.20	12	12	12	+ 1
2¾	1	Int Pap & P C	2	1¼	1¼	1¼	....
24½	8½	Int Pap & P pf	6	11⅝	11½	11⅝	+ ⅛
25	9	Int Print Ink	1	19	19	19	+ ½
22¾	7⅝	Int Ry C Am pf	.10	12	12	12	+ 1
50⅜	39⅞	Int Shoe (2)	8	40⅛	39⅝	39⅝	— ¾
17¾	7½	Int Tel & Tel	18	10⅜	9⅞	9⅞	— ⅝
16⅜	5½	Interst Dept Strs	3	11¼	11	11	— ¼
30⅜	24¾	Island Crk C (2)	2	28	27⅞	27⅞	— ⅛
		J					
66¾	39	Johns-Manville	16	47⅜	45¾	45¾	— 1¾
10⅜	6	Kaufmann Dept (.40g)	1	7	7	7	....
4½	1⅛	Kelly-Spring	3	1⅞	1⅞	1⅞	....
21¼	11⅞	Kelvinator (½g)	8	13⅜	13¼	13¼	— ¼
23⅜	16	Kennecott (.15g)	32	18⅝	18⅛	18⅛	— 1¼
23¾	13⅞	Kresge (SS) (.80)	9	18¼	17⅞	17⅞	— ¼
33⅝	23¼	Kroger Groc (1.60)	4	28½	28⅜	28⅜	— ⅛
		L					
31⅜	22¼	Lambert (3)	6	25	24½	24½	+ ½
14½	7	Lee Rub & T (.40g)	3	9½	9½	9½	+ ½
20	11	Lehigh Port C	1	14	13⅞	13⅞	— ⅛
5	2½	Lehigh Val C	1	3⅛	3⅛	3⅛	+ ⅛
16⅝	5	Lehigh V C pf	3	12⅝	12⅝	12⅝	+ ⅛
21¼	9½	Leh Val RR	3	12⅝	12⅝	12⅝	+ ⅛
78	64¼	Lehman Corp (2.40)	3	69½	68⅞	69	+ 1
43⅞	25¼	Libbey-O F Gl (1.20)	5	29	28½	28½	— ⅝
97¾	73	Ligg & Myers (5b)	1	96	96	96	....
99	74½	Ligg & My B (5b)	2	98½	98	98½	+ ½
26⅛	16	Lily Tul C (1½)	2	22⅝	22¼	22¼	— ¼
35⅜	16½	Liquid Carb (1¼b)	3	23	23	23	— ¼
35⅛	20⅜	Loew's (1)	24	28	26½	26½	— 1½
3	1½	Loft	2	1¾	1¾	1¾	....
44¾	38½	Loose-Wil Bis (2)	6	40½	39¾	40	— ½
19½	15¾	Lorillard (P) (1.20)	6	18⅜	18	18⅜	+ ¼
115½	102	Lorillard pf (7)	.50	115½	115½	115½	+ ½
23½	7¼	Louis Oil pf	.20	9⅞	9⅞	9⅞	— ⅛
62½	41	Louisv & Nash (3g)	2	42½	42½	42½	— ½
		M					
41¾	22	Mack Trucks (1)	2	24¼	24¼	24¼	— ⅛
23¼	15½	Magma Cop (1g)	7	20⅞	19¾	19¾	— 1¼
32½	20	Manh Ry gtd	.20	30	30	30	....
25½	10¾	Manh Ry Mod gtd	14	24¾	23½	23½	....
5⅝	4⅜	Marancha Corp	2	4⅜	4¼	4⅜	....
9	5½	Marine Midl (.40)	32	5⅝	5⅜	5⅜	— ⅛
19⅜	8⅞	Marsh Field	5	11⅞	11	11	— ⅞
40¾	24¾	Math Alkali (1½)	5	28⅛	28	28	— ¼
4½	1½	McCory Strs	4	2⅛	2	2	— ½
4¼	1¼	McCory Strs B	1	2	2	2	....
50½	38½	McIntyre Porc (2)	22	46¼	46	46	— 2½
99¼	79	McKeesport T (4)	1	86	86	86	....
9⅛	4¼	McKess & Rob	16	6⅝	6⅜	6⅜	— ⅛
34½	11⅞	McKess & Rob pf	5	27⅛	26⅝	27	— ¼
6¾	1	McLellan Strs	123	6⅝	6⅛	6½	— ⅛
63½	9½	McLell Strs pf	2	59	59	59	— 1
11	3½	Mengel	13	4½	4⅜	4⅜	— ¼
30¾	32	Mesta Mach (2)	1	26¼	26	26	— ¾
26¾	20	Metra-Gold pf (1.89)	1	26	26	26	+ ¼
6½	3	Miami Cop	1	3⅜	3⅜	3⅜	....
14¾	9⅛	Mid-Cont Pet (¼g)	3	12½	12¼	12¼	— ¼
85¼	59	Midl Stl 1 pf (8)	.20	61	60	60	— ½
59	36	Minn-Honey (2½b)	1	54	54	54	— 1
5⅞	1⅞	Minn-Mol Imp	8	2¼	2¼	2¼	— ¼
14⅞	4⅜	Mo-Kan-T	10	7	6½	6½	— ¼
34⅜	13½	Mo-K-T pf	4	16⅜	16¼	16¼	— ¼
22⅜	12½	Mohawk Cpt (¼g)	3	15	14	14	— ¾
54⅜	39	Monsanto Ch (1)	8	53⅛	53	53	— ¼
35⅝	20	Montgom Ward	66	25¼	23⅞	23⅞	— 1¼
52½	37	Morrell & Co (3)	1	51⅛	51⅛	51⅛	— ¼
44¾	15¼	Motor Prod	6	20	19¾	20	+ ¼
11⅝	3⅞	Murray Corp	6	5¼	5	5	— ⅛
		N					
32¼	12⅝	Nash Mot (1)	4	14⅜	14	14	— ⅜
46	21	Nash Ch & St L	.10	23⅝	23⅝	23⅝	— 2⅝
13⅛	5¾	Nat Aviation	10	6	6	6	— ¼
12¾	3¼	Nat Bell H pf	2	5½	5½	5½	....
49½	31	Nat Biscuit (2)	7	33¼	32¾	33	+ ¼
23⅝	12	Nat Cash R A (¼g)	6	14½	14	14	— ½
18¾	13	Nat Dairy Pr (1.20)	32	17½	17	17	— ⅜
31⅝	16	Nat Distill (.45g)	85	21¼	20	20	— 1⅛
163	135	Nat Lead (5)	2	154	153½	154	+ 1½
15½	7½	Nat Pow & Lt (.80)	19	8⅛	7⅞	7⅞	— ¼
58¼	37¼	Natl Stl (1)	4	41	40¼	40¼	— ⅜
60	33½	Nat Sup pf	1.30	43½	42¼	42¼	— ¾
18¾	9	Nat Tea (.60)	1	11	11	11	....
45¼	18⅜	N Y Central	85	22⅞	21½	21½	— 1¼
26⅞	9	N Y Chi & St L	1	13	13	13	— ½
20	5	N Y Dock pf	1	7¼	7¼	7¼	+ ¼
1¼	½	N Y Investors	1	½	½	½	....
24⅛	9	N Y N H & H	17	10⅞	10¼	10¼	— ¼
37⅝	14½	N Y N H pf	3	17⅛	17	17	....
1¾	⅝	N Y Rys pf	1	1¼	1¼	1¼	+ ⅜
22⅞	9½	N Y Shipbldg (.40)	2	14	13⅝	13⅝	+ ¼
89¾	72	N Y Shipbldg pf (7)	.10	74	74	74	+ ¼
45⅞	33¼	Noranda Mines (1g)	10	43	41¾	41¾	— 1
100	82	Norf & W pf (4)	.20	95	95	95	....
8¾	2⅝	No Am Aviat	10	3⅜	3¼	3¼	— ⅛
25¼	12	North Am (½a)	24	14⅛	13⅝	13⅝	— ¼
45	34	North Am pf (3)	1	39¾	39¾	39¾	....
74⅛	47½	No Am Ed pf (6)	2	65	64½	65	....
36¼	14½	Northern Pac	17	19	17⅝	17⅝	— 1⅜
4½	1¾	Norwalk T & R	1	2¼	2¼	2¼	— ⅛
40¼	30	Norw T&R pf(3½)	.10	40	40	40	— ⅛
		O					
15⅞	8½	Ohio Oil (.30g)	11	11	10½	10½	— ⅛
7	2	Oliver Farm	2	2¾	2¾	2¾	....
6⅜	3⅝	Omnibus	35	5½	4½	5¼	+ 1⅛
19⅜	13⅜	Otis Elev (.60)	14	14¾	14¾	14¾	....
8	3⅝	Otis Stl	3	4⅝	4⅝	4⅝	....
94	61½	Owens-Ill Gl (3)	3	68	67⅛	67⅛	— 1⅜
		P					
6⅜	2	Pac Coast	1.90	3	2½	2½	+ ¼
11¼	3¾	Pac Cst 1 pf	1.40	5⅜	5	5⅜	+ ⅜
6½	2	Pac Cst 2 pf	2	4	4	4	+ 1½
23½	15⅛	Pac G & El (1½)	17	15½	15⅛	15⅜	— ⅛
37	23½	Pac Ltg (3)	6	25⅛	25	25	— ¼
6⅝	2¾	Packard Mot	16	4	3⅞	3⅞	— ⅛
5⅞	1¾	Param Publix ctf	26	4	3¾	3¾	....
6⅞	2½	Park Utah	44	3¾	3⅜	3⅜	— ⅜
4¼	½	Pathe Exch	22	1⅛	1	1	+ ⅛
24¾	10½	Pathe Exch A	1	13¼	13¼	13¼	— 1¼
4⅞	2	Peerless Corp	1	2⅛	2⅛	2⅛	....
64	47½	Penick & Ford (2)	2	48	48	48	— 1¾
67⅞	51½	Penney (J C) (2.20b)	.10	58	57¼	57¾	— ¼
39⅛	21	Penn RR (1g)	11	24	23½	23½	— ⅜
109¾	86	People Dr pf (6½)	.10	108½	108½	108½	+ 1½
47⅞	22¼	Peoples G L&C	3	25¼	25¼	25¼	— ¼
18⅞	13¾	Phelps Dodge (½g)	8	16¼	15½	15½	— ⅜
6¾	3¼	Phila R C & I	8	4½	4⅜	4⅜	+ ⅛
35⅜	11½	Phillip Morris (1)	13	32¼	31⅝	31⅝	— ⅝
20¾	14¼	Phillips Pet (¾g)	11	16⅝	16¼	16¼	— ¼
6⅛	1⅛	Pierce Ar	2	1⅞	1⅞	1⅞	....
10⅜	5¼	Pierce Oil pf	1	6	6	6	+ ¼
29¼	18⅛	Pills Flour (1.60)	3	28½	28½	28½	....
43	15¼	Pitt Stl pf	.20	21½	20⅛	20⅛	— 1
16¾	8	Plymouth Oil (1) XD	1	9⅝	9⅝	9⅝	— ¼
14⅞	6	Poor & Co B	2	8⅝	8¼	8¼	+ ¼
3¼	1⅛	Puerto R-Am T B	2	1⅝	1⅝	1⅝	+ ⅛
29¾	10½	Postal T & C pf	4	15⅝	15	15	— ⅜
41⅛	33⅛	Procter & Gam (1½)	11	38⅝	37¾	37¾	— ⅝
45	31	Pub Svc N J (2.80)	12	32¼	31⅝	31⅝	— ¾
59⅝	38¾	Pullman (3)	5	42	41¾	41¾	— ¾
14⅞	7⅛	Pure Oil	4	8	7¾	7¾	— ⅛
80	58¾	Pure Oil pf	.60	62	61	61	— 1
9⅛	4½	Radio	28	5⅝	5½	5½	— ¼
35⅜	15	Radio pf B	1	27⅛	26	26	— 1¼
43⅝	23½	Radio pf	1	40¼	40¼	40¼	+ ¼
4⅛	1⅛	Radio-Keith-O	1	2⅛	2¼	2¼	+ ¼
23	14½	Raybestos-Man (1)	3	18⅝	18⅝	18⅝	+ ¼
13⅝	6	Rem Rand	4	9	8⅞	8⅞	— ⅛
67	30	Rem R 2 pf	.10	43	43	43	— ½
5⅛	2	Reo Mot	1	2⅞	2⅞	2⅞	+ ⅛
25⅜	10⅛	Repub Stl	31	14	13⅛	13⅛	— ⅜
67⅛	37	Rep Stl cvt pf	5	47⅛	46⅝	47⅛	— ⅛
27⅜	15⅛	Reynolds Met (1)	1	21¼	21¼	21¼	+ ½
46⅜	39¾	Rey Tob B (3)	11	46⅝	46½	46½	+ ⅛
33½	3½	Roan Ant Cop	6	24	23½	23¾	+ ½
10⅛	4	Rossia Ins (.20g)	2	7¼	7⅛	7⅛	+ ⅛
39½	32⅝	Royal Dut (1.353g)	1	35	35	35	....
		S					
57	44	Safeway Strs (3)	3	46¾	46½	46½	+ 1
27⅜	15⅝	St Jos Lead (20g) XD	12	18	17½	17½	— ⅜
4⅜	1⅛	St L-San F	2	2	2	2	— ¼
38⅞	17⅞	Schenley Distill	18	22¼	21¼	21⅜	— ⅞
8	3¾	Schulte Ret	12	4⅛	4	4	— ¼
51	41	Scott Paper (1.60)	.10	51	51	51	+ ¼
2	⅝	Seaboard Air	1	1	1	1	+ ⅛
38¾	24	Seaboard Oil (.90b)	1	26⅛	26⅛	26⅛	— ¼
4⅛	2⅜	Seagrave	1	2⅜	2⅜	2⅜	— ¼
51⅛	31	Sears Roeb	18	39	37⅜	37⅜	— 1
4¼	1¾	Second Nat Inv	2	2	2	2	....
9	4⅝	Servel	2	5⅛	5⅛	5⅛	....
13¼	5⅜	Sharon Stl H	2	6⅝	6⅝	6⅝	— 1
7⅞	4	Sharp & Dohme	2	5	5	5	— ⅛
11½	6½	Shell Union	4	6⅞	6⅞	6⅞	+ ¼
24½	8⅜	Simmons	6	10	9¾	9¾	— ⅛
11¼	7¼	Simmons Pet (.55g)	23	9⅛	9¾	9¾	— ½
17	6¾	Snider Pack	5	14⅞	14½	14¾	+ ¼
19⅞	12½	Socony-Vacuum (.45g)	.27	14¼	14⅛	14⅛	— ⅝
104¼	86	Solv Am pf ww (5½)	2	102¾	102¾	102¾	....
39⅜	29⅛	So P R Sug (2.40)	5	32⅝	31½	31½	+ ½
22⅛	12⅝	Sou Cal Ed (1½)	7	12⅞	12⅝	12¾	— ½
33¾	14⅞	Sou Pac	37	19	17½	17½	— ¼
36½	11½	Sou Ry	32	17½	16	16⅛	— 1⅛
41¼	14	Sou Ry pf	5	21	20½	20½	— ⅞
8	3⅛	Sparks With	7	3⅞	3¾	3¾	— ⅝
27¼	15¾	Spencer-Kell (1.60)	1	25¼	25¼	25¼	....
11⅜	5⅝	Sperry Corp	24	8⅛	7¾	7¾	....
67½	19	Spiegel May Stern	6	53¼	51	51	— ¼
25¼	17¼	Std Brands (1)	28	20¼	19⅝	19⅝	— 1¼
127	121¼	Std Bran pf (7)	.30	125	124¼	124¼	— ¼
8	3¼	Std Com Tob	1	4⅞	4⅞	4⅞	— ¾
17	6⅝	Std G & El	5	8¼	7¾	7⅞	....
17	6½	Std G & E pf	1	8¼	8¼	8¼	+ ¼
38½	17½	Std G & E $7 p pf (2.10)	2	20	20	20	— ⅛
42⅞	30⅝	Std Oil Cal (1)	15	43½	33⅝	33⅝	— ⅝
32¾	25	Std Oil Ind (1)	10	27	26⅞	26⅞	— ⅝
50⅛	40⅝	Std Oil N J (1)	15	44½	44¼	44¼	....
66½	47¼	Steri Prod (3.80)	4	58	58	58	— ½
10⅝	4½	Stewart-Warn	10	6¾	6⅝	6¾	+ ¼
13¼	4⅞	Stone & Web	6	6¼	6⅛	6⅛	— ⅛
9¼	2	Studebaker	11	3⅛	3	3⅛	+ ⅛
69¾	51½	Sun Oil (1a)	3	69¾	69¼	69¼	— ¼
3	1¼	Superior Oil	19	2¼	2	2⅛	+ ⅛
15¾	4⅝	Superior Stl	4	7⅜	7	7	....
		T					
15¼	9	Telautograph (1)	3	9	9	9	....
29⅜	20	Texas Corp (1) XD	11	24	23¾	23¾	+ ¼
43¼	30	Tex Gulf Sul (2)	20	35⅝	34⅜	34⅜	— 1⅛
6½	2½	Tex Pac C & O	1	3	3	3	....
12	6¾	Tex Pac L Tr	15	9⅝	9	9	— ¼
9⅛	3½	Thermoid	2	3⅜	3⅜	3⅜	....
8¼	4	Third Ave	6	6½	6⅛	6⅛	+ ⅛
19⅜	13	Third Nat Inv (.85g)	3	15¾	15¾	15¾	— ⅛
11	3½	Thompson (J R) (½)	2	5¼	5¼	5¼	....
5½	1¾	Thompson-Star	3	2¾	2⅝	2¾	— ¼
14⅜	8½	Tide-Wat As	21	10⅜	10	10	— ½
85⅛	64½	Tide-Wat As pf (4½k)	2	81	81	81	— ½
8½	3⅛	Timk-Det Ax	9	6¼	6	6	+ ⅛
41	24	Timk Roll B (1)	4	30⅝	29½	29½	— ½
8½	5⅛	Transamerica (¼g)	31	5⅞	5¾	5¾	— ⅛
13½	4½	Transue & Will	2	6¼	6	6	— ⅝
6¾	3⅛	Tri-Cont Corp	15	4½	4¼	4¼	— ¼
40	33	Trico Prod (2½)	4	37	36¾	37	+ ¼
9⅝	3⅜	Truscon Steel	1	4⅞	4⅞	4⅞	+ ¼
		U					
51½	36	Underwood-Ell (2)	2	49	48⅝	48⅝	— ⅝
60⅞	39¼	Un Bag & P (3g)	2	50¾	49½	49½	— 1
50⅞	35⅞	Un Carbide (1.40)	24	43⅞	41⅞	41⅞	— 1½
20½	13¾	Un Oil Cal (1)	1	15¾	15¾	15¾	— ¼
133⅞	90	Un Pac (6)	14	100¼	96½	96½	— 2¾
89	71¾	Un Pac pf (4)	1	78¼	78¼	78¼	+ ⅜
21¼	15⅛	Un Tank Car (1.20)	1	19¼	19¼	19¼	— ⅝
37⅜	13⅝	Unit Aircraft	56	15⅞	15	15⅛	— ⅝
11¼	10½	Unit Aircraft Corp w i	39	11¼	10½	10⅝	+ ¾
5	4¼	Unit Air Lines Tran ctfs	36	5	4¼	4¼	— 1¼
29¼	22⅝	Unit Bis (1.60)	3	22¾	22⅝	22⅝	+ ½
120	107	Unit Bis pf (7)	.10	114	114	114	+ ½
46½	35	Unit Carbon (2.40)	5	41½	41	41	— 1½
8⅞	3½	United Corp	21	4	3¾	4	....
37⅞	24¾	United Corp pf (3)	6	27½	26⅞	27½	+ ¾
18¼	9¼	Unit Drug	3	13	12⅝	12⅝	....
75⅛	59¾	Unit Dye pf (7)	.10	73	73	73	— 2
6	3½	Unit El Coal	1	4⅛	4⅛	4⅛	....
77	59	Unit Fruit (2½b)	12	74	73½	73½	....
20⅛	14⅛	Unit Gas & Im (1.20)	29	14⅝	14⅜	14⅜	— ⅛
13¾	4	Unit Piece Dye	1	5⅛	5⅛	5⅛	....
15⅛	6⅛	U S & For Sec	1	8⅛	8⅛	8⅛	+ ⅛
13	7½	U S Distrib pf	.20	8	8	8	— 1
50⅛	34¼	U S Gypsum (1)	8	41¼	40½	40½	— ½
64⅝	34⅛	U S Indus Alco	7	40½	39¼	39¼	— 1¼
11⅞	5⅛	U S Leather	1	6½	6½	6½	— ½
33	15⅛	U S Pipe (½)	5	19⅜	19⅛	19⅛	— ⅜
19⅝	16⅛	U S Pipe 1 pf (1.20)	2	18¾	18⅝	18⅝	— ⅛
15⅝	4	U S Real & Im	6	5⅛	5	5	— ¼
24	11	U S Rubber	27	17	16⅛	16¼	— ¾
61¼	24⅛	U S Rub 1 pf	20	39½	37⅛	37⅜	— 1¼
141	96⅝	U S Smelt R (7g)	299	141	125½	125½	— 14½
59⅞	31⅞	U S Steel	81	34⅝	33⅝	33⅝	— ⅝
99½	78⅝	U S Steel pf (2)	11	79	78	78¼	— ¼
6	2¼	Unit Strs A	1	3	3	3	— ⅛
51	40¼	Univ Leaf Tob (3b)	1	46	46	46	+ 1
127	112½	Univ Leaf pf (8)	.10	127	127	127	+ 2
46½	16⅛	Univ Pict 1 pf	8	1⅛	1	1	— ⅛
		V					
1⅛	¾	Vadsco	3	⅞	¾	¾	— ⅛
31¾	14	Vanadium	9	18⅛	18	18	— ⅛
36⅜	24⅝	Vick Chem (2.30b)	3	32⅝	32⅛	32⅝	+ ⅛
5⅜	1⅞	Va-Caro Chem	5	3⅞	3¾	3⅞	+ ⅛
26	10	Va-C Chem 6% pf	3	18⅛	17½	17½	— ¼
80	65	Va El & P $6 pf (6)	.10	77	77	77	+ ¼
		W					
8⅝	2⅜	Wabash pf A	1	3⅜	3⅜	3⅜	....
6½	2⅜	Wabash pf B	1.80	3	2⅞	2⅞	— ⅛
29⅜	22¼	Walgreen (1)	2	24¼	24¼	24¼	+ ½
6⅝	2¼	Walworth	1	3⅜	3⅜	3⅜	....
8¼	2⅜	Warner Pict	16	4⅛	3⅞	4	— ⅛
13⅝	5⅛	Warren Bros	4	7	6⅞	6⅞	— ¼
29⅜	15⅜	Wess O & S (1b)	9	28⅜	27¾	27¾	— ¼
69½	52½	Wes O & S pf (4)	4	66⅛	66¼	66¼	— ½
70	44½	W Penn El A (7)	.10	59½	59½	59½	+ ¼
79	51¾	W Penn El 7% pf (7)	.20	68¾	68¼	68¾	+ ⅝
68½	45	W Penn El 6% pf (6)	.10	55½	55½	55½	— ⅝
110⅝	89½	W Penn P 7% pf (7)	.50	107	107	107	+ 1
2½	½	West Dairy B	3	¾	¾	¾	....
17¼	7⅛	West Mary	2	10⅛	9½	9½	— ⅛
17½	4	West Pac pf	2	9½	9	9	— ¼
66⅞	30⅜	West Un Tel	25	37⅜	35½	35½	— 1
36	15⅞	Westingh Air (½)	2	19¼	19¼	19¼	— ⅛
47¼	27⅞	West El & M	40	34⅜	33	33	— ⅝
95	82	West E&M pf (3½)	1.50	87½	87½	87½	....
27¼	14⅞	Westvaco Chl (.40)	1	20½	20½	20½	— ¼
29	12½	Wheeling Stl	1	14½	14½	14½	— ½
28½	15	White Mot	.10	15⅜	15⅜	15⅜	— ⅛
5¾	2½	Wilcox O & G	1	3½	3½	3½	....
9	4¾	Wilson & Co	5	7⅛	7⅛	7⅛	— ¼
26⅝	12¼	Wilson A	.64	24⅞	23⅝	23⅝	— ¼
84½	53	Wilson pf (7k)	8	84	82½	82¾	— 1¼
54⅝	41⅜	Woolworth (2.40)	19	48⅝	47⅛	47⅛	— ⅝
53	31½	Wor P & M pf A	.10	36	36	36	— 6¼
		Y					
22	14	Yale & Towne (.60)	1	15½	15½	15½	+ ½
47½	28	Yell Trk 7% pf	.10	34⅝	34⅝	34⅝	— 1½
22¾	13	Young S & W (1¼b)	12	17⅛	16½	16½	— 1
33¾	13¼	Youngst Sh & T	13	17½	16½	16½	— ½
		Z					
4¾	1⅛	Zenith Radio	1	2¼	2¼	2¼	....
7¾	3⅛	Zonite Prod	2	4	4	4	....

XD—Ex dividend. EX—First sale since ex dividend date or dates. XR—Ex rights. (a) Plus extras. (b) Including extras. (e) Paid last year. (f) Payable in stock. (g) Paid so far this year. (h) Cash or stock. (k) Accumulated dividend paid this year.

Daily Stock Trends

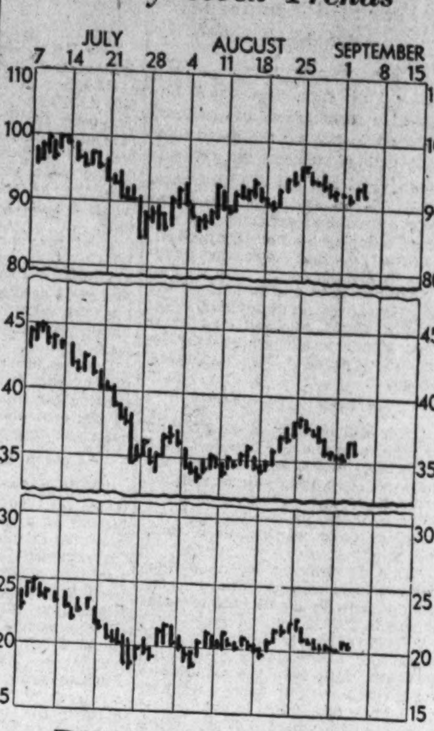

Dow-Jones Averages

New York, Sept. 6.—Dow-Jones averages:

	Open	High	Low	Close	Net ch.
Stocks—					
30 industrials	93.39	94.05	91.67	91.82	—0.83
20 rails	36.58	36.76	35.71	35.72	—0.81
20 utilities	20.56	20.73	20.26	20.33	—0.20
Bonds—					
40 bonds				92.46	—0.09
10 1st rails				99.96	+0.01
10 2d rails				74.72	—0.06
10 public utilities				98.40	—0.22
10 industrials				96.76	—0.08

Grain Values Advance in All Deliveries

Wheat Prices Rise ½ Cent Despite Lively Profit Sales on Increases.

Chicago, Sept. 6 (AP).—All deliveries of grain rose today to fresh high-price levels for the current upturn, with durum wheat at Duluth surpassing the season's top record.

Sharp falling-off in the movement of domestic wheat to terminal markets, especially in the Northwest, did much to hoist values. Arrivals of wheat at Minneapolis and Duluth today totaled but 190 cars, against 260 a week ago and 665 at this time last year.

Wheat in Chicago closed firm, ¾ to 1 cent over yesterday's finish, corn, ¼ to 1⅛ down; oats, ¼ to ¾ up, and provisions unchanged to a rise of 5 cents.

Scores Maximum Gain.

Despite lively profit-taking sales on advances, wheat prices here scored a maximum new gain of 1½ cents and at Duluth more than 2 cents.

Speculative purchasing was based largely on strength of cash demand, attested by premiums obtainable for wheat in position to be used at once, notably in Kansas City and Minneapolis.

Sharp attention was paid to announcement of 408,000 bushels reduction in Kansas City wheat stocks so far this week and to a reduction also at Duluth.

Furthermore, it was confirmed that a quarter million bushels of red winter wheat had been taken out of Chicago elevators for shipment elsewhere, and that vessel-room had been chartered for half a million in addition.

Contributing Stimulus.

Advancing prices at Winnipeg in the face of heavy receipts of newly harvested Canadian wheat were a contributing stimulus to bullish sentiment. Canadian rural marketings yesterday totaled 3,476,000 bushels, compared with 1,311,000 a year ago.

General trade in wheat here was on a liberal scale much of the time, broadening of outside public interest being apparent as against what has recently been the rule.

Rains in Iowa, Indiana and Ohio, likely to improve forage, tended to drag the corn market down. In contrast with corn, the oats market emulated wheat strength, and No. 2, white oats brought 60 cents a bushel, the highest price paid here since July, 1928.

Provisions were responsive to reports of material curtailment of warehouse supplies on hand.

Futures Price Range.

	Open.	High.	Low.	Close.
Wheat—				
Sept. (old)	1.05⅜	1.06⅜	1.05¼	1.05⅝
Sept. (new)	1.05⅜	1.06⅜	1.05⅜	1.05⅝
Dec. (old)	1.06⅛	1.07½	1.06⅛	1.06⅝
Dec. (new)	1.06⅛	1.07½	1.06⅛	1.06⅞
May	1.07⅝	1.08⅞	1.07⅝	1.07⅞
Corn—				
Sept.	79⅝	80	78⅞	78⅞
Dec. (old)	80¾	81⅛	80	80⅛
Dec. (new)	80¾	81	80⅛	80⅛
May	83¼	83⅞	82	82⅛
Oats—				
Sept. (old)	52⅞	54¼	52⅞	53⅝
Sept. (new)	53	54¼	53	53⅝
Dec. (old)	54	55	53⅞	54⅝
Dec. (new)	54	55⅛	53⅞	54⅝
May	54⅝	55⅝	54½	54⅞
Rye—				
Sept. (old)	85½	86⅝	85¼	85¼
Sept. (new)	85½	86⅝	85¼	85¼
Dec. (old)	88	88½	87⅛	87⅛
Dec. (new)	88	88⅝	87⅜	87⅜
May	91½	92	90½	90½
Barley—				
Sept. (old)	....	....	....	86
Sept. (new)	86	....	....	86
Dec.	82	82½	82	82⅛
May	....	....	....	83
Lard—				
Sept.	9.45	9.47	9.40	9.40
Oct.	9.55	9.55	9.50	9.50
Dec.	9.62	9.65	9.60	9.60
Jan.	9.70	9.75	9.67	9.70
Bellies—				
Sept.	....	....	....	13.62
Oct.	13.75	....	....	13.75

Cash Grain.

WHEAT—No. 2 red, 1.07; No. 2 mixed, mainly hard, 1.11½.
CORN—No. 1 yellow, 82¼@82½; yellow, 82¼@82½.
OATS—No. 2 white, 57½@60; No. 3 white, 57½.
RYE—None.
BARLEY—80@1.20.
TIMOTHY SEED—16.50@18.00.
CLOVER SEED—16.50@21.

Power Output Is Decreased

Week's Production Declines to 1,626,881,000 Kilowatt Hours.

New York, Sep. 6 (AP).—Electric power output last week totaled 1,626,881,000 kilowatt hours, compared with 1,648,107,000 the previous week.

The decrease from a year ago was 0.6 per cent. Regional gains over 1933 for last week were: West Central States, 6.9 per cent, compared with 10.5 per cent the previous week; Southern States, 3.8, compared with 4.0; Pacific Coast, 7.7, compared with 6.0.

Regional losses compared with 1933 for the week were: New England, 3.1 per cent, compared with 4.8 the previous week; Middle Atlantic, 0.2, compared with a gain of 0.7; central industrial, 4.1, compared with 0.6; Rocky Mountain, 2.4, compared with 7.6.

All Equipment Trust Certificates Are Sold

New York, Sept. 6.—The banking group headed by Stroud & Co., Inc., and including Graham, Parsons & Co., and Sadler & Co., announce that all of the $1,200,000 Chesapeake & Ohio Railway Co. 4 per cent equipment trust certificates have been sold, having been placed privately.

The certificates, acquired by the bankers from the Reconstruction Finance Corporation, were dated May 29, 1934, maturing $150,000 each six months from September 1, 1936, to March 1, 1940, inclusive, dividends accruing from May 29, 1935. They were offered at 100½ flat for all maturities.

Fruit Company's Land Is Valued at $11,500

Richmond, Va., Sept. 6 (AP).—The State Corporation Commission has valued Virginia property of the Fruit Growers Express Co. at $11,500.

The property, subject to local taxation, is in the Falls Church district of Fairfax County, and in the annexed territory of the City of Alexandria.

Present Buick Models to Be Built for '35

Production of 1934 Make to Continue in Coming Year.

A. C. Tiedeman, jr., zone manager for the Buick Motor Co. in Washington and Baltimore territory, has announced that the present model Buicks will be continued in production after the first of the year and will be the Buicks for 1935.

"We believe the present Buicks are far ahead of their time in every phase of automobile design and that they are unsurpassed for ease and simplicity of operation, riding comfort and for their modern streamlining style," said Mr. Tiedemann.

"I do not wish, however, to leave the impression that the present Buicks will not be subject to further refinements and improvements in keeping with sound engineering, manufacturing and sales policies."

Volume of new business for Investors Syndicate, with local offices, secured through its offices throughout the United States and Canada, is reported equal during the first two weeks of August to the entire month last year.

"With figures for business written the balance of August yet to be tabulated, and weekly totals steadily increasing," King Merritt, general sales manager, said, "we expect to break our all-time volume record this August for busines done in one month."

"This is a real indication of bettered conditions," he continued, "as our previous all-time records have been established in the fall of the year in the past."

Total business for the company for 1934 to date, Mr. Merritt reported, is $20,000,000 ahead of that written in the same period in 1933.

Zone Manager

Harris & Ewing.

A. C. TIEDEMANN, Jr., Zone manager for the Buick Motor Co. in Washington and Baltimore territory.

Virginia Crops Placed Above 10-Year Mark

Richmond Va., Sept. 6 (AP).—George W. Koiner, State commissioner of agriculture, reported in the September bulletin of his department that "general agricultural conditions are gradually improving," and that August conditions indicate that the combined yield of the principal crops in Virginia will be 1½ per cent above the ten-year average production.

He noted that Virginia has escaped drought this year when a large section of the country is suffering tremendous losses in crops and live stock.

Farmers were urged to take advantage of Governmental agencies now available to develop a Nation-wide cooperative movement.

"Never before," he said, "has there been a better opportunity for farmers to control cooperatively the output and distribution of their labors. If farmers followed the policy of drift they will lose the best opportunity ever afforded them to build their own economic life according to their needs."

Virginia Keeps Finances on Sound Basis

Richmond, Va., Sept. 6 (AP).—State comptroller's figures today indicated that State finances are being kept at about an even keel through the lean summer months.

The revenue for the month of July was up approximately $1,032,501 in comparison with the same month's figures for last year, but at the same time the expenditures increased $1,516,714 in comparison with the expenditure figure for July, 1933.

Fiscal officers did not regard the excess of expenditures over revenue with any alarm, because, they said revenue was always uncertain in July, August and September.

The increase was swelled largely by revenues from the new Alcoholic Beverage Control Board, which also boosted the expenditures. There was a notable monthly decrease of more than $6,000 in criminal costs, as compared with the figures for July last year.

French Gold Holdings Reported on Increase

Paris, Sept. 6 (AP).—Gold in the vaults of the Bank of France today was above the 82,000,000,000 franc mark as the result of a steady flow from abroad.

The gold holdings reached 82,036,000,000 francs August 31, an increase of 277,000,000 for the week.

Most of the increase, financiers say, apparently came from the British equalization fund in an effort to control the pound.

Bank notes in circulation increased 1,761,000,000 to 81,732,000,000 francs but the amount was still entirely covered by the gold holdings.

Cotton Ginning Tax Rule Requires Tag

(Associated Press.)

Wright Matthews, acting commissioner of Internal Revenue, yesterday issued a ruling amending the regulations governing the cotton ginning tax so as to require the affixing of a Government bale tag to each bale of cotton sold.

Warehouse receipts for bales of lint cotton ginned prior to June 1, and stored in the warehouse August 1, may be purchased and sold without the affixing of such tags provided the warehouse has in its possession the proper tags for the cotton represented.

Before a bale of cotton may be removed from a warehouse, a tag must be attached.

Reorganization Hearing Set for Service Group

New York, Sept. 6.—Harold G. Hathaway and T. W. D. Duke, reorganization managers of the Central Atlantic States Service Corporation, announced today that the United States District Court, Trenton, N. J., has set September 28, 1934, at 9:30 a. m., as the time for hearings on the proposed plan of reorganiation of the company, as proposed by the reorganization managers and now on file at the office of the clerk of the above-named court.

U. S. Is Ready To Guarantee Fodder Price

Government May Purchase Large Feed Supplies for Live Stock.

(Associated Press.)

The Federal Government is ready to guarantee a price of $8 a ton to conserve corn fodder and other emergency live-stock feed in the drought area.

This was strongly indicated in Farm Administration quarters yesterday as a survey was pressed to determine exactly how much feed was available in Midwestern States.

At the same time it was learned the Federal Relief Administration probably would purchase large amounts of feed for use of farmers who are on direct relief rolls and unable to buy forage to keep their live stock through the winter.

It was emphasized, however, that the AAA would make no direct purchases of this kind itself.

Farm officials estimated a maximum of 10,000,000 to 15,000,000 bales of corn fodder could be harvested in the drought area if the Government made it worth the farmers' while.

Chester C. Davis, farm administrator, said today the AAA emergency feed program would be announced within a few days.

At the present time, he said, AAA representatives were in the field seeking to encourage farmers voluntarily to harvest every scrap of hay and feed, not only for their own use but for distribution to less fortunate farmers in their community.

Recent rains through the drought area have been encouraging to farm officials. Pastures and grazing land have been greatly benefited and, as a result, the Government's cattle-buying program may be curtailed. It was originally planned to purchase up to 10,000,000 head of cattle. Now, with rains bringing feed supplies in many sections into balance with live-stock numbers, it may be possible to cut this number down to about 7,500,000.

Woolworth Sales Rise.

New York, Sept. 6 (AP).—August sales of the F. W. Woolworth Co. amounted to $20,794,945 against $20,357,877 in August, 1933, an increase of 2.1 per cent.

Cotton's Gain Is Decreased In Late Sales

October Closes at 13.20 as General Market Rises 3 to 6 Points.

New York, Sept. 6 (AP).—A further advance in cotton during today's early trading on expectation of reduced crop figures and reports of small offerings from the South, was followed by partial reactions under realizing.

December contracts, after selling up to 13.39, eased off to 13.30 in the late trading and closed at 13.32 with the general market finishing steady at net advances of 3 to 6 points.

There was a fair demand at the opening through houses with Wall street and foreign connections, while offerings were comparatively light and first prices showed net advances of 8 to 10 points.

Holds Fairly Steady.

Realizing prompted by these levels was taken on comparatively moderate reactions and the market held fairly steady until the late trading, when offerings increased.

October contracts sold off from the early high of 13.27 to 13.18 and May from 13.57 to 13.47, or to within a couple of points of yesterday's closing quotations. Closing prices were a few points up from the lowest on covering and a renewal of foreign buying.

The strike news continued an unsettling factor and tended to restrict business.

A private crop report placed the condition at 51.2 and the indicated yield at 9,056,000 bales. New York cotton exchange members on the average were said to expect a crop of 9,046,000.

Exports today, 29,963, making 342,739 so far this sason. Port receipts, 19,905; United States port stocks, 2,436,815.

Futures Price Range.

	High.	Low.	Last.
October	13.27	13.18	13.20-21
December	13.39	13.30	13.32-33
January	13.43	13.34	13.37
March	13.51	13.41	13.43-44
May	13.57	13.47	13.51-53
July	13.64	13.55	13.57-58

Spot, steady; middling, 13.35.

Cottonseed Oil.

Bleachable cottonseed oil was more active today and prices were firmer with the market closing 7 to 11 points net higher. Sales, 2,343; 133 contracts. Ring interests were on the buying side and the market movement was aided by the firmness of crude oil and steadiness of lard and cotton. Seed prices were reported firm at all Southern points. Bleachable spot nominal; September closed 7.25, October 7.35, December 7.50, January 7.58, March 7.69.

Baltimore Securities.

Baltimore, Sept. 6.—Closing prices:

Stocks.	
Trundel Corporation	13
Fi. Co. of Am. com. B	6
Houston Oil pf., n. vt.	7¾
Maryland Casualty	1⅝
Mon. W. Pa. P. S. 7% pf	18¾
Mt. Vernon Woodberry M. pf.	36½
U. S. Fidelity & Guar.	4⅝
Western National Bank	27
Bonds.	
Baltimore City 4s, 1951 (A. N.)	104¼
United Rys. & Elec. 1st 4s	8¼

Rubber Closes Quiet.

New York, Sept. 6 (AP).—Crude rubber futures closed quiet, ½ higher; September, 15.81 bid; October, 15.93 nominal; December 16.18@16.20; January, 16.31 nominal. Smoked ribbed, spot, close, 15.82 nominal.

Lead Price Reduced.

New York, Sept. 6 (AP).—The American Smelting & Refining Co. today announced a reduction of .05 of a cent a pound in the price of lead to 3.70 cents a pound, New York.

Quality Printing Prompt Service
A Representative Will Call
FREA
PRINTING CO.
(F. J. FREA, INC.)
1326 Eye St. Nat. 4040

Stationers
Office Outfitters
SINCE 1888
3 Convenient Stores
CHAS. G. STOTT & CO. INC.
1513 K.–1310 NEW YORK AVE.–624 17TH.
PHONE NATIONAL 4181

Real Estate Loans
No Commission Charged 6% No Commission Charged
You Can Take 12 Years to Pay Off Your Loan Without the Expense of Renewing
$1,000 for $10 Per Month
Including Interest and Principal
Larger or Smaller Loans at Proportionate Rates
Perpetual Building Association
Established 1881
Largest in Washington
Assets Over $32,500,000 Surplus $1,250,000
Corner 11th and E Sts. N.W.
JAMES BERRY, President EDWARD C. BALTZ, Secretary
Member of
Federal Home Loan Bank System
The District of Columbia Building & Loan League

Coordinating Building Sizes Aids Economy

Architects Give Advice on Savings by Tax-Supported Agencies.

Economies in the construction of buildings erected by tax-supported agencies can be effected by coordinating the sizes of building materials, the American Institute of Architects declares in indorsing the movement for uniform sizes fostered by the National Bureau of Standards.

The institute points out that the development of such standards should not exclude or discourage the manufacture of odd-sized brick for special purposes or esthetic reasons.

"It is the intention of the coordination movement to confine activities to units for use in structures where economy in materials and labor are deciding factors, such as Federal, State and local government buildings, commercial structures, industrial buildings, mass production projects and low cost housing," it is explained.

Free From Objections.

"For these reasons there is nothing in the proposed project that should be objectionable to architects on the basis of being contrary to their desires for freedom in design. The minor adjustments in sizes of units will be negligible and should have the desirable effect of simplifying matters for the designer.

"The architectural profession is in position to play a most important part in the program. It is apparent that if architects throughout the country will specify definite sizes of units which have been designed to fit with other units to form a well-knitted structure, a demand will be created for such approved sizes which will automatically insure close cooperation from those engaged in producing such materials.

"A study of sizes of manufactured building units shows room for considerable improvement in correlation, especially in the case of units which go to make up a wall system, such as brick, tile, block, windows, &c. Variations in basic dimensions cause confusion in design and assembling and result in increased costs and faulty construction.

Vagaries of Manufacturers.

"The present lack of coordination and variations in sizes of building units, particularly between different sections of the country, should not be attributed to the vagaries of the manufacturers.

"Deviations from the standard sizes adopted by the masonry unit industries, for example, can to a large extent be traced to the demands of users of those materials and recognizing this situation, the manufacturers should not be too severely criticized for producing sizes which seem to fit the popular demand.

"In order that a more stable unit may be maintained as a basis of measurement, the brick manufacturers throughout the country with the helpful cooperation of all concerned should be encouraged to adhere as closely as possible to the standard dimensions adopted by that industry.

Minor Adjustments Possible.

"With the assurance that brick sizes would remain constant, leaders in other industries have indicated that the manufacturers of adjoining units will be glad to make such minor adjustments in their products as may be necessary to conform to the requirements of the correlation pattern."

After widespread investigation into the many factors involved, it is reported by the institute that the most satisfactory results for all concerned might be obtained by taking the standard common brick dimensions, 8 by 2¼ by 3¾ inches, with a slightly increased depth of 2¼ inches minimum to 2.4 inches maximum, and with a half-inch mortar joint as a basis of measurement for adjoining units.

"The slight increase in depth is needed to provide the desirable 1:1-3:½ ratios for brick laid in any position," it is said. "These combinations seem to provide the most satisfactory basis for design of adjoining units, with the least disturbance to the manufacturing processes of the majority of industries. This is particularly true with regard to such materials as clay tile and concrete block, the sizes of which are now based on standard brick dimensions."

Richmond Markets.

Richmond, Va., Sept. 6 (AP) (U. S. Dept. of Agriculture).—Note: the prices quoted are those received by farmers and commission merchants for small lots sold to retail merchants and others. All sales made through commission houses are subject to commission charges. The prices quoted for live stock sales cover carlot and less carlot shipments.

FRUITS AND VEGETABLES — Liberal and steady. Northern-grown white potatoes in 100-pound sacks, graded stock, 1.50; Virginia potatoes, 100-pound lots, 1.00@1.25. Cabbage, 100-pound lots, 1.50@1.75, as to quality. Tomatoes, 50@1.25 a bushel, as to quality. Summer apples, graded stock, bushel packs, 1.00@1.35, as to variety and quality. Onions in 50-pound sack packs, graded stock, 1.25. Lettuce, 5.25@5.50 a crate. Celery, 3.00@3.25 a crate. Oranges, 4.75 a standard box.

BUTTER—Moderate; steady. Virginia creamery butter, in pound-carton packs, jobbing lots, 30; packing stock, 10@11. Country butter mostly sold as packing stock.

EGGS—Moderate; steady. Nearby fresh eggs, mixed colors and sizes, of good weight, 25; hennery whites, 26@27; Western fresh gathered firsts, 25.

POULTRY—Moderate; quotable steady and unchanged; bulk of sales, Leghorn hens, 10; colored hens, 14@15; broilers, Leghorns, 15@16; Reds, 17@18; Rocks, 18@20, live weights.

HOGS—Moderate; 15 lower; top, at 7.65, paid for choice butcher stock.

CATTLE—Light; steady; quoting veal calves, bulk of sales, good and choice, 6.00@6.50; cows, 1.25@3.50; bulls, 2.25@3.50; grass-fed steers, 3.50@6.50, dry fed to 7.50 and above.

SHEEP—Light; unchanged; quoting good and choice butcher lambs, 6.50@7.50; ewes, from 1.25@2.25, as to quality.

WOOL—Light, slow and draggy; quoting 3 a pound on strictly choice nearby wool.

S. & R. Silk Mill Opens After Short Shutdown

Charlottesville, Va., Sept. 6 (AP). The S and R Silk Mills resumed operation today after three weeks shutdown because of market conditions, and 160 employes went back to work on day and night shifts.

Reopening of the plant gave 100 per cent operation among the five textile mills of this city. One other firm, the Albemarle Weaving Co., also is working around the clock.

Transactions on N. Y. Curb Market

(Associated Press.)

Total stock sales yesterday, 111,000 shares. Year ago, 231,251 shares. Total bond sales today, $2,200,000. Year ago, $2,512,000.

Sales in hundreds.		High	Low	Close
	A			
1	Ainsworth	14½	14½	14½
.10	Ala P $6 pf (6)	39	39	39
4.50	Alum Co Am	56	54	54
.03	Alum Ltd D war	8	8	8
.10	Am Book (4)	53	53	53
1	†Am C P&LA (3h)	28¾	28½	28½
4	†Am C P&LB(.10g)	1¾	1¾	1¾
13	Am Cyan B (¼g)	17¾	17½	17½
2.50	AmDisT NJ cv pf(7)	112	112	112
1	Am & Fgn P war	4¼	4¼	4¼
1	Am Founders	⅛	⅛	⅛
5	Am Gas&El (1a)XD	23⅜	23	23
1	Am Lt & T (1.60)	11⅛	11⅛	11⅛
1	†Am Maracaibo	⅜	⅜	⅜
2	Am Sup Power	1⅞	1⅞	1⅞
2	Ark Nat Gas A	1	1	1
2	Ark Nat Gas pf	2	2	2
15	Armstrong Ck (⅛g)	20	19¾	19¾
12	†As G & El A	⅝	⅝	⅝
9	Atl Coast Fish	9⅜	9	9
10	Atlas Corp	9⅜	9⅛	9⅛
4	†Auto V Mch (½)	6¼	6	6¼
	B			
1	Bliss E W	5	5	5
1	†Blue Ridge	1¾	1¾	1¾
2	Buf N&EP pf(1.60)	17¾	17¾	17¾
3.25	Bunk Hill & S	35½	35	35
5	Butler Bros	8½	8⅛	8⅛
	C			
3	Cab & Wire A	¾	¾	¾
4	Can Ind Alc A	9¼	8⅞	8⅞
1	Can Ind Alc B	8	8	8
1	Can Marc Wire	1⅞	1⅞	1⅞
2	Carib Syn	3⅜	3¼	3¼
2	Carrier Corp	8	7⅞	7⅞
1	†Catalin Am	4⅝	4⅝	4⅝
2	Cen St El	¾	¾	¾
3	†Centrif Pi (.40)	4½	4⅛	4½
.50	Chesebro (5½b)	124	124	124
32	Cities Service	2	1⅞	2
1	Cit Serv pf	16¾	16¾	16¾
1	Cleve El Ill (2)	25	25	25
1	†Colon Oil	1¼	1¼	1¼
5	Colts Pat F (1) XD	20⅞	20¼	20⅞
1	Colum O & G vtc	¾	¾	¾
1	Comwlth Edis (4)	45	45	45
13	Comwlth & So war	⅛	⅛	⅛
3	†Cons Airc	8	7¾	8
3	†Con Auto M vtc	⅛	⅛	⅛
.10	Cons M S Can(2½g)	141	141	141
19	†Cons Royalty (.20)	1⅜	1⅛	1⅛
1	Cont Secur	4	4	4
1	†Cooper-Bess	2⅞	2⅞	2⅞
2	Cord Corp (⅛g)	4	4	4
1	Creole Pet	13¼	13¼	13¼
1	†Cresson Gold (.12)	1	1	1
1	Crocker Wh	4¾	4¾	4¾
16	†Cusi Mex	1½	1½	1½
	D			
1	Darby Pet (⅛g)	5⅜	5⅜	5⅜
17	Dist Corp Seagr	16⅜	16	16
5	Dow Chem (2a)	75	72¾	72¾
	E			
1	Easy WashMB(½g)	3¾	3¾	3¾
29	El Bond & Sh	11¼	10¾	10¾
3	El Bond&Sh pf (6)	43	42½	42½
1	El Bo&Sh 5 pf (5)	35	35	35
3	El Pow As A (.40)	4⅛	4⅛	4⅛
1	†Elect Share	1⅞	1⅞	1⅞
7	†Equity Corp	1¼	1⅛	1¼
1	Europ El deb rts	⅞	⅞	⅞
	F			
4	†Fairchild Av A	8⅞	8¾	8⅞
2	†Falstaff Brew	3½	3½	3½
2	†Fidelio Brew	⅞	⅞	⅞
1	Fisk Rub	8½	8½	8½
6	Flintkote A (4g)	14⅞	14	14½
4	Ford M Can A(½g)	20¼	20⅛	20⅛
18	Ford Mot Ltd	8¼	8⅛	8⅛
4	†Founda (Foreign)	5	5	5
	G			
1	Gen Alloys	1⅜	1⅜	1⅜
1	Gen G&E cv pf B	14¼	13½	14¼
.25	Gen T & Rub	60	60	60
5	Glen Alden	19⅜	19	19
11	†Gold Seal Elec	2⅜	2⅛	2¼
7.10	Gt Atl&P nv (7b)	130	130	130
.10	Gt A&P 1st pf (7)	125	125	125
2	Gt Nor Pap (1)	24	24	24
17	Greyhound	17⅛	16⅝	16½
4	Gulf Oil Pa	55½	55	55
	H			
1	†Hecla Min (.20g)	6⅛	6⅛	6⅛
2	Heyden Chem(1.10b)	30½	29½	30½
7	†Hir Walker	29	28¼	28¼
7	†Hir Walker	29	28¼	28¼
11	Holling Gold (1.10b)	20¼	20	20
19	†Hudson Bay M&S	14⅞	14¾	14¾
6	Humble Oil (1)	42½	42¼	42½
3	†Hygrade Fd	4⅛	4	4⅛
	I			
.50	Ill P&L $6 pf	14¼	14¼	14¼
6	Imp Oil Can (.65b)	15¼	15⅛	15⅛
2	Imp Oil C reg (.65b)	15⅛	15⅛	15⅛
2	Imp Tb Br (1.035g)	32½	32½	32½
4	Imp Tb C (.52½b)	11½	11½	11½
1	Ins Co N Am (2)	48	48	48
1	†Int Mining	13⅝	13⅝	13⅝
6	Int Mining war	6	5⅞	5⅞
10	Inter Pet (1.56b)	29	28⅝	28⅝
1	†Inter Prod	2½	2½	2½
5	Inter Util B	½	½	½
	K			
1	†Kingsb Brew	1½	1½	1½
30	Kirby Pet (.10g)	2⅛	2	2
2	Kirkl Lake G M	¾	¾	¾
.25	†Koppers G&C pf(6)	78	78	78
	L			
4	Lake Sh M (3b)	58½	58	58
1	Lehigh C&N (¼g)	7½	7½	7½
26	Lib McN & L	8⅜	7⅞	7⅞
4	Lone Star Gas	5	5	5
1	Long Is Lt	3	3	3
.25	Long Is L pf B (6)	50	50	50
6	†Louis L & E	3⅜	3⅜	3⅜
	M			
8	†McCord Rad B	6⅜	6	6
3.50	McWill Dredg (1)	24½	24	24
2	†Mavis Bott A	⅜	⅜	⅜
2	†Mead John (3¾b)	58	58	58
17	Mesabi Iron	⅛	⅛	⅛
3	Michigan Sug	1	1	1
1	Mid St Pet B vtc	½	½	½
.20	Minn Honey pf (6)	102¾	102	102¾
7	†Molybdenum vtc	6⅜	6⅛	6⅛
20	Mount Prod (.60)	4⅝	4½	4½
	N			
4	†Nat Bellas Hess	2¾	2¾	2¾
1	Nat Fuel G (1)	15	15	15
1	†Nat Invest	1⅜	1⅜	1⅜
12	Nat Inves war	¾	¾	¾
3	Nat P&L pf (6)	43⅜	42¾	42¾
1	Nat Service	⅜	⅜	⅜
1	Nat Stl war	⅛	⅛	⅛
2	Nat Sug Ref (2)	36¼	36	36¼
9	†Nat Un Rad	1	1	1
1	†Natomas Co (.60)	8⅝	8½	8½
1	†Newmont Min(½g)	45	45	45
1	†NY&HonRos (2¾b)	42½	42	42
1	NY Merch (1½)	25¾	25¾	25¾
7	Niag Hud Pow	4⅞	4¾	4¾
1	Niag Hud A war	⅛	⅛	⅛
6	†Nipissing Ms (⅛g)	2¾	2⅝	2⅝
10	Nor Am Lt & Pow	1	1	1
4	Nor Am L & P pf	7	6⅞	7
	O			
.50	Ohio Brass B	16½	16½	16½
1	Ohio Oil pf (6)	86¼	86¼	86¼
	P			
2	Pac G&E 1 pf (1½)	21¼	21¼	21¼
2	Parke Davis (1.30b)	25⅞	25¾	25¾
.50	Park Rust-Pr (3a)	47	47	47
6	Pennroad	2	2	2
1	Pa-Mex Fuel	4	4	4
.10	Pepperell (6)	75	75	75
1	Philip Morris Cons	13½	13½	13½
1	†Phoenix Sec	1	1	1
4	†Pioneer Gold (.80)	13⅛	12⅞	13⅛
2	Pitney-Bowes (.20)	3¾	3⅝	3¾
4	†Propper McCall	½	½	½
1	†Pruden Inv	6	6	6
.60	Pug Sd P 6 pf	12	11¼	11¼
	R			
1	Relian Intl A	2⅜	2⅜	2⅜
5	†Roosevelt Fd	1¼	1¼	1¼
1	†Root Ref p pf	6⅜	6⅜	6⅜
2	Ruberoid (1)	27⅞	27½	27½
	S			
12	†St Anth Gold	⅝	⅝	⅝
3	St Regis Pap	2⅜	2¼	2¼
5	Segal Lock	½	½	½
1	†Selected Indus	1½	1½	1½
2	†Sel·I (al ctf) (5½)	54	53¾	53¾
1	†Shattuck Denn	2½	2½	2½
4	†Shenandoah	1¾	1¾	1¾
5	Sherwin-Wms (3)	71	70	71
.30	Sherw W A Apf (6)	109¾	109¾	109¾
8	Silver King C (.60)	11⅛	11	11
.50	†Smith A O	22	22	22
5	†Sonotone	2⅞	2⅝	2⅞
24	So Am G&Pl (.20g)	3⅞	3⅝	3⅝
3	So Penn Oil (1.20)	23⅜	23¼	23⅜
2	So Cal E A pf (1¾)	21½	21½	21½
1	So C E B pf (1½)	18	17½	17½
1	So C Ed C pf (1⅜)	16¾	16¾	16¾
1	†Southland R (.20)	5	5	5
2	St Oil Ky (1)	15⅝	15⅝	15⅝
1	St Oil Neb	9½	9½	9½
3	†Stand Sil-Lead	⅜	⅜	⅜
4	†Stein Cosmetics	1⅞	1⅝	1¾
13	†Sunray Oil	1⅜	1¼	1⅜
56	Sunshine Mng (.64)	9⅛	8⅝	8⅝
31	Swift & Co (½)	19⅜	18⅞	18⅞
13	Swift Int (2)	39½	38⅝	38⅝
	T			
1	Tastyeast A	⅝	⅝	⅝
4	Technicolor	12¾	12¾	12¾
11	†Teck-Hugh G (.60)	6¾	6½	6¾
5	†Texon Oil (¾b)	6¾	6½	6½
5	Tonopah Belm	⅛	⅛	⅛
1	†Transcont Air	1¾	1¾	1¾
2	†Trans-Lux (.20g)	1⅝	1⅝	1⅝
1	Triplex S Gl (.408e)	18⅞	18⅞	18⅞
1	†Tung-Sol Lamp	3¾	3¾	3¾
	U			
1	Union Gas Canada	3⅝	3⅝	3⅝
9	Unit Founders	⅝	⅝	⅝
4	United Gas	2⅛	2	2
.10	Unit G & E pf (7)	59	59	59
46	Unit Gas war	½	⅜	⅜
1	Unit Gas pf	32½	32½	32½
2	Un Lt & Pow A	1⅞	1⅞	1⅞
2	Un Lt & P cv pf	9⅜	9	9
.33	Unit Milk Prod	3¼	3¼	3¼
2	U S Elec Pow	⅜	⅜	⅜
2	†U S Finnish	⅞	¾	¾
4	U S Foil B (.60)	10½	10½	10½
3	Unit Verde (1)	4⅜	4⅜	4⅜
1	Utah Apex M	1½	1½	1½
.50	Utah P & L pf	17½	17½	17½
1	†Utility Equities	1⅜	1⅜	1⅜
8	Util Pow & Lt	⅞	¾	¾
	V			
1	†Venezuel Pet	⅛	⅛	⅛
	W			
1	Waco Airc	8	8	8
2	†Wenden Cop	⅛	⅛	⅛
1	W Auto Sup A (4b)	36	36	36
1	Wilson Jones (½g)	15¼	15¼	15¼
47	Wr Harg (.60b) XD	10	9⅞	9⅞
	DOMESTIC BONDS.			
	A			
6	Ala Pow 5 '46	89⅛	89	89
5	Ala Pow 5 '68	72½	72½	72½
2	Ala Pow 4½ '67	68	68	68
32	Alumin Co 5 '52	104⅝	104	104
1	Alumin Ltd 5 '48	90¾	90¾	90¾
1	Am & Cont 5 '43	91	91	91
3	Am El & P 6 '57 A	14	14	14
39	Am G & E 5 2028	90½	90	90
3	Am G & Pow 6 '39	33½	33	33
21	Am G & Pow 5 '53	28⅜	28⅛	28¼
16	Am P & L 6 2016	47¼	46	46
4	Am Rad 4½ '47	102⅝	102⅝	102⅝
23	Appal El Pw 5 '56	98	97½	98
2	Appal Pow 5 '41	107⅜	107⅜	107⅜
2	Ark P & L 5 '56	70½	70½	70½
3	As Elec 4½ '53	32⅞	32⅞	32⅞
1	As G&E 5½ '38IC	20½	20½	20½
23	As G & E 5 '50	18½	18⅛	18½
13	As G & E 5½ '77	20½	20½	20½
10	As G & E 5 '68	18⅝	18⅛	18⅛
4	As G & E 4½ '49 C	17	16¾	17
5	As Tel Ut 5½ '44	14½	14½	14½
5	As Tel Ut5½ '44ctf	14¼	14¼	14¼
19	As T & T 5½ '55 A	47	46⅝	47
	B			
11	Baldw Loc 6 '38ww	114	113⅛	113⅛
38	Baldw Loc 5 '38xw	91⅛	90½	90½
2	Bell T Can 5 '60 C	112	111¼	111¼
3	Bing LH&P 5 '46	99½	99½	99½
3	Birming Gas 5 '59	50	49¾	50
3	Bost Con Gas 5 '47	106¼	106¼	106¼
50	Broad Riv P 5 '54	73⅛	71½	73½
3	Bflo G El 5 '56 A	108⅛	108⅛	108⅛
	C			
4	Can N Ry Eq 7 '35E	103½	103½	103½
1	Can Nor P 5 '53	99	99	99
12	Can Pac 6 '42	112½	112⅜	112½
16	Caro P & L 5 '56	77⅛	77	77
1	Cen Ill P S 5 '56 E	67½	67½	67½
11	Cen Ill P S 5 '68 G	66½	65½	66⅛
17	Cen Ill PS 4½ '67F	60⅞	60	60⅜
1	Cen Me 4½ '57 E	95½	95½	95½
7	Cen P & L 5 '56	53¾	53⅛	53⅛
4	Cen Pow 5 '57 D	53⅛	53⅛	53⅞
1	Cen St El 5½ '54	33⅛	33⅛	33⅛
2	Cen St El 5 '48	34	33	34
10	Cen St P&L 5½ '53	44⅞	44	44⅜
9	Chi Dist E 4½ '70	88½	88⅜	88½
2	Chi Dist E 5½ '35	100	100	100
2	Chi Ry cod 5 '27	55⅛	55⅛	55⅛
1	Cin St Ry 5½ '52	70¼	70¼	70¼
1	Cin St Ry 6 '55 B	76	76	76
1	Cities Ser 5 '66	42¼	42¼	42¼
32	Cities Ser 5 '50	43	42¾	42¾
7	Cit S Gas 5½ '42	63¼	63	63
4	Cit S G Pipe 6 '43	80	79⅞	79⅞
2	Cit S P & L 5½ '49	41½	41½	41½
23	Cit S Pow 5½ '52	40⅞	40½	40½
2	Clev E Ill 5 '39	107	107	107
2	Clev E Ill 5 '61 B	111	111	111
10	Comwl Ed 5 '53 A	104⅛	104	104⅛
21	Comwl Ed4½ '56 C	101⅜	101	101
4	Comwl Ed 4½ '60E	100½	100	100
16	Comwl Ed 4 '81 F	90¾	90	90⅜
7	Comwl Ed 5½ '62G	106½	106⅛	106½
19	Comwl Sub5½ '48A	82¼	81	81
5	Conn L&P 5 '62 D	108⅝	108⅝	108⅝
8	Conn Riv P 5 '52	103¾	103¾	103¾
8	Con GEL Ba 4 '81	104⅞	104	104⅞
1	Con G Balt 4½ '54	113⅛	113⅛	113⅛
3	Con Gas Ut 6 '43	44½	44¼	44¼
3	Consum P 5 '36	104½	104½	104½
18	Consum P 4½ '58	106⅜	106¼	106¼
29	Cont G&E 5 '58 A	48¼	47¾	47¾
1	Crane Co 5 '40	98½	98½	98½
5	Cudahy P 5 '46	106	106	106
5	Cum CP&L 4½ '56	94¾	94¼	94¾
	D			
1	Del El Pow 5½ '59	82⅞	82⅞	82⅞
1	Det C Gas 6 '47 A	94½	94½	94½
5	Dix Gulf G 6½ '37	102	102	102
1	Duke Pow 4½ '67	103	103	103
	E			
1	Ed El Ill 5 '35	102	102	102
40	Elec P&L 5 2030	37⅛	36½	36¾
8	Emp O&R 5½ '42	61½	61⅛	61⅛
	F			
4	Fairb Morse 5 '42	87½	87½	87½
2	Fed Water 5½ '54	32	31¾	31¾
17	Fstone CotM 5 '48	102	102	102
1	Fstone Tire 5 '42	102¼	102¼	102¼
11	Fla P&L 5 '54	58⅜	57⅞	58
2	Fla P 5½ '79 A	69	69	69
	G			
1	Gary E&G 5 '34 A	54	54	54
21	Gatin P 5 '56	95¼	94½	95¼
2	Gatin P 6 '41	90⅛	90	90⅛
3	Gatin P 6 '41 B	88½	88½	88½
1	Gen Bronze 6 '40	70½	70½	70½
3	Gen PubUt 6½ '56	42⅝	42½	42⅝
1	Gen W Wk 5 '43 A	54	54	54
1	Gen Vend 6 '37 ctfs	4	4	4
13	Geo Pow 5 '67	75¼	75	75¼
2	Glen Ald Coal 4 '65	75¾	75½	75½
1	†Gobel 6½ '35	70	70	70
5	Grand (FW)6 '48ctf	33½	33½	33½
1	Grand Trunk 4 '50	83	83	83
1	Grand Trunk6½ '36	105	105	105
2	Great Nor P 5 '35	100	100	100
7	Great West P 5 '46	107⅛	107	107
8	Gulf Oil Pa 5 '47	105	105	105
1	Gulf Oil Pa 5 '37	105	105	105
1	Gulf St Ut 5 '56 A	85	85	85
	H			
4	Hall Pr 5½ '47 A	72	71¾	71⅞
4	Hous GulfG 6½ '43	58⅛	58⅛	58⅛
2	Hous Gulf G 6 '43	73⅛	73	73
1	Hous Lt&P 5 '53 A	104⅛	104⅛	104⅛
7	†Hudson Bay 6 '35	111⅛	111⅛	111⅛
4	†Hygrade Fd 6'49A	68⅛	67⅜	67⅜
	I			
10	Idaho Pow 5 '47	103	102¾	103
11	Ill Pow & L 5 '56C	63¼	63	63
5	Ill Pow & L 6 '53	70¾	70¼	70¼
4	Ill Pow&L 5½ '54B	67	67	67
2	Ind El 6 '47	60¾	60¼	60¼
6	Ind E 5 '51 C	55	53¼	53¼
2	Ind Svc 5 '50	35½	35	35½
7	Ind Svc 5 '63 A	35¼	35	35¼
26	Ind P&L 5 '57 A	94⅞	94½	94⅞
13	Int Sec Am 5 '47	61⅞	60½	61⅞
4	Inters I&Stl 5½ '46	84½	84½	84½
5	Inters Pow 6 '52	37⅜	37	37¼
2	Inters Pow 5 '57	50	49⅞	50
1	Inters P Svc 4½ '58	46¼	46	46
7	Ia-Neb L&P 5 '57	81½	81½	81½
2	Ia-Neb L&P 5 '61 B	81⅛	80	80
2	Ia Pub Svc 5 '57	78¾	78¾	78¾
	J			
23	Jer CenP&L4½'61C	95½	94¼	94¼
18	Jer Cen P&L 5 '47B	102¼	102	102¼
	K			
1	Kan P&L 5 '57B	93	93	93
2	Kan Pow 5 '47 A	75¼	75¼	75¼
4	Ky Util 5½ '55 F	59	58¾	59
2	Ky Util 5 '61 H	56⅜	56⅜	56⅜
23	Kop Gas&C 5½ '50	101½	101	101½
3	Kop Gas & C 5 '47	97¾	97½	97¾
1	Kresge 5 '45 ctf	101	101	101
	L			
4	Lehigh PS 6 2026A	84¾	84½	84¾
2	Lex Util 5 '52	71	71	71
13	Lib McN & L 5 '42	93⅛	93	93
1	Los AnG&E5½'49I	104½	104½	104½
9	Lou P&L 5 '57	90⅝	90¼	90⅝
	M			
1	Manitoba P 5½'46	62½	62½	62½
1	Mass Gas 5½ '46	99	99	99
12	Memph P&L 5 '43	94¼	94	94¼
1	Metro Ed 4 '71	87½	87½	87½
8	Metro Ed 5 '62 F	101¼	101	101
5	Midwest Ut 5 '32ctf	6⅜	6⅜	6⅜
3	Midwest Ut 5 '33ctf	6⅜	6½	6½
1	Midwest Ut 5 '35ctf	6⅝	6⅝	6⅝
1	Milw G Lt 4½ '67	106	106	106
8	Minn G Lt 4½ '50	94¼	93¾	94
1	Minn P&L 4½ '78	74	74	74
12	Miss P&L Co 5 '57	65	64⅝	64¾
2	Miss Pow 5 '55	58	57½	58
3	Mo P&Lt 5½ '55	100	99⅞	99⅞
6	Mo Pub Svc 5 '47	43	42	42
6	Monong WP 5½ '53	83	81¼	81½
1	Mont LH&P 5 '51A	109¾	109¾	109¾
4	Mont LH&P 5 '70B	110⅛	110⅛	110⅛
1	Munson SS 6½ '37	4½	4½	4½
	N			
18	Narragansett 5 '57	104½	104	104½
5	Nat P&L 6 2026 A	65¾	65¾	65¾
10	Nat P&L 5 2030B	56⅛	56¼	56¼
12	Nat Pub S 5 '78 ctf	6¼	6	6
16	Nebr Pw 4½ '81	103½	103⅛	103½
5	Neisner Bro 6 '48	80¾	80	80
2	Nevada Cal E 5 '56	72	72	72
13	N Eng G&E 5 '50	55½	55	55
2	N Eng G&E 5 '48	55¼	55	55
1	N Eng G&E 5 '47	55¼	55	55¼
10	N Eng Pow 5½ '54	67¾	66½	66½
5	N Eng Pow 5 '48	61¼	60½	60½
10	N Orl PS 4½ '35	50½	50	50
1	NY Penn&Oh4½ '35	101	101	101
26	NY Pow&Lt4½ '67	89⅜	89	89⅜
4	NY St E&G 4½ '80	83⅜	83	83¼
5	NY St G&E5½ '62	99⅛	99⅛	99⅛
4	Nor Am L&P 5 '35	100½	100½	100½
7	Nor Am L&P5½ '56	49	48¾	48¾
18	Nor Ind Pub S 5 '69	68⅞	68½	68⅝
2	Nor Oh P&L 5½ '51	99½	99½	99½
4	Nor State P 5½ '40	89	89	89
9	Nor State P 4½ '61	91¼	90¾	90¾
4	Nor'west El 6 '35	63	63	63
10	Nor'west P S 5 '57	62¾	62½	62½
	O			
10	Ohio Edis 5 '60	94⅞	94¾	94⅞
1	Ohio Pow 5 '52 B	106	106	106
1	Ohio Pow 4½ '56 D	102⅞	102⅞	102⅞
1	Ohio Pub S 6 '53 C	100¾	100¾	100¾
5	Ohio Pub S 5 '54 D	95¾	95	95
2	Okla G&E 6 '40 A	85	85	85
6	Okla G&E 5 '50	95	94½	94½
4	Okla P&Wat 5 '48	48¼	48	48
2	Oswego Falls 6 '41	63½	63	63
	P			
15	Pac G&E 4½ '57 E	100¼	99¾	100
11	†Pac G&E 4½ '60 F	100	99½	99½
1	Pac G&E 5 '55 D	103⅛	103⅛	103⅛
6	Pac G&E 5½ '52 C	106	106	106
4	Pac G & E 6 '41 B	113	112½	112½
23	Pac P&L 5 '55	46½	45½	45¾
8	Pac Wes Oil 6½ '43	92¼	92¼	92¼
7	Palmer Louis 6 '38	101⅝	101½	101⅝
1	Park & Tilford 6 '36	90	90	90
8	Pen El 4 '71 F	74	73½	73½
2	Pen Oh Ed 6 '50	64½	64¼	64¼
8	Pen-Oh Ed 5½ '59	60½	60½	60½
5	Pen Pow 5 '56	104	103⅝	104
2	Pen Pub S 6 '47 C	98	98	98
1	Pen Wat & P 5 '40	110	110	110
3	Pen W&P 4½ '68 B	104½	104½	104½
8	Peo Gas L&C 4 '81B	73	72¾	73
1	Phila El 5 '66	112½	112½	112½
1	Phila El P 5½ '72	108¾	108¾	108¾
2	Phil SubG&E4½ '57	106½	106½	106½
7	Pied El 6½ '60 A	70¼	69¾	70¼
1	Poor & Co 6 '39	93	93	93
5	Potomac Ed 5 '56 E	95	95	95
1	Pow Cor C 4½'59B	78⅛	78⅛	78⅛
1	Pow Cor NY6½'42A	82½	82½	82½
2	Pow Sec Corp 6 '49	69¾	69¾	69¾
1	Pub Sv NH 4½'57B	102½	102½	102½
2	Pub Sv N Ill 5 '56	86	86	86
4	Pub S N Ill 4½'81F	75½	75½	75½
1	Pub S N Ill 6½'37G	100½	100½	100½
1	Pub S Okl 5 '57 D	81	81	81
1	Pub Sv Sub 5½'49A	74½	74½	74½
14	Pug Sd P&L 5½ '49	54	53¼	54
9	Pug Sd P&L 5 '50C	52	50¾	51
49	Pug Sd P&L4½'50D	49	48	48½
	Q			
1	Queens Bor G4½'58	99¾	99¾	99¾
	R			
5	Rep Gas 6 '45 A	32⅜	32⅜	32⅜
	S			
3	St L Gas&C 6 '47	4½	4½	4½
2	Safe Har D 4½ '79	105	105	105
1	San Joanq L&P 5'57	95¼	95¼	95¼
16	Seattle Lt 5 '49	25¼	24¾	24¾
10	Servel Inc 5 '48	92	92	92
27	Shaw W&P 4½'67A	95	95	95⅛
8	Shaw W&P 4½'68B	95	95	95
10	Shaw W&P 4½'70D	95	95	95⅛
1	Shaw W&P 5 '70 C	102¾	102¾	102¾
2	Sheffield Stl 5½ '48	101⅞	101⅞	101⅞
20	S E P&L 6 2025 A	65½	64¾	65½
1	So Cal Ed 5 '39	108	108	108
13	So Cal Ed 5 '51	104½	104⅛	104½
3	So Cal Ed 5 '52	104⅝	104⅛	104⅛
2	So Cal Ed 5 '54	104⅝	104⅛	104⅛
5	So Cal Gas 5½'52B	103	103	103
6	So Cal Gas 5 '57	101	101	101
2	So Cal Gas 4½ '61	95¾	95¾	95¾
5	So Cnty GCal4½'68	93⅞	93½	93½
1	So Ind G&E 5½ '57	107	107	107
5	Southern Nat G6'44	71½	71	71
2	So'west A Tel5'61A	57¼	57¼	57¼
1	So'west G&E 5'57B	87½	87½	87½
1	Stand G&E 6 '35cvt	84	84	84
1	Stand P&L 6 '57	53¼	52¼	53¼
6	Superpwr Ill 4½ '68	81⅝	81¼	81⅝
5	Swift & Co 5 '40	104	103⅞	103⅞
7	Swift & Co 5 '44	106¾	106½	106½
	T			
8	Tenn El P 5 '56	78	77	77¾
38	Tenn Pub S 5 '70	96	94⅞	96
24	Tex El S 5 '60	78¾	78¼	78¾
1	Tex Gas Ut 6 '45	16	16	16
3	Tex P & L 5 '56	91⅝	91⅝	91⅝
6	Toledo Ed 5 '62	103¾	103½	103¾
8	Twin CRT 5½ '52 A	46¼	45	45
	U			
2	Ulen & Co 6 '44 sta	45⅞	45⅞	45⅞
2	Un Gulf Cor 5 '50	104¾	104½	104½
1	Unit El N J 4 '49	105½	105½	105½
2	Un L & P 6 '74	39½	39½	39½
9	Un L & P 6 '75	37¾	36⅞	36⅞
10	Un L&Ry 5 '52	50½	50	50
1	Un L&Ry 6 '52 A	76⅞	76⅞	76⅞
9	U S Rub 6 '36	102	101⅞	102
4	U S Rub 6½ '40	91	90	91
1	Utica G & E 5 D '56	103	103	103
	V			
5	Virg Pub S 6 '46	59	59	59
1	Virg P S 5½ '46 A	72	72	72
2	Virg P S 5 '50 B	67½	66	67½
	W			
3	Ward Bak 6 '37	100¾	100¾	100¾
3	Wash Gas Lt 5 '58	97¼	97¼	97¼
8	W Tex Ut 5 '57 A	55⅛	54½	55⅛
15	W Un G&E 5½ '55A	86½	85⅞	85⅞
1	Westva Chi 5½ '37	103¾	103¾	103¾
4	Wis Min L&P 5 '44	90¾	90½	90½
3	Wis P&L 5 '56 E	75⅛	75⅛	75⅛
2	Wis P & L 5 '58 F	75⅛	75	75
	Y			
8	York Rys 5 '37	97	97	97
	FOREIGN BONDS.			
5	Bu Aire Pr 7 '52 stp	54¾	54¾	54¾
4	Com Pvt Bk 5½ '37	33½	33	33
1	Cubn Tel 7½ '41 A	59	59	59
9	Danish Con 5½ '55	88¼	87½	87½
1	Dantzig Port 6½ '52	72	72	72
2	Farmer N Mg 7 '63	55½	55¼	55¼
1	Ger C Mun 7 '47	27¼	27¼	27¼
8	Ger C Mun 6 '47	24½	24¼	24½
1	Hanover St 6½ '49	27	27	27
3	Isarco Hyd El 7 '52	74	74	74
2	Lima Peru 6½ '58ct	7	7	7
3	Nippon E P 6½ '53	81⅞	81⅞	81⅞
10	Pomerania El 6 '53	28	28	28
5	Russian 6½ S 1919	3	2½	2½
33	Russ 6½ N C 1919	3	2⅜	2⅜
2	Russ 5½ 1921	3	2½	2½
27	Russ 5½ ctf 1921	3	2⅜	2⅜
1	Stinnes 4 '36 stp	29½	29½	29½
4	Terni Elec 6½ '53	77	77	77
1	Un El Svc 7 '56	72	72	72

†Officially listed on application by the corporation.

Other securities are admitted to dealing as "unlisted" on application of a regular member and approval by the listing committee and the board of governors.

XD—Ex dividend. EX—First sale since ex dividend date or dates. XR—Ex rights. (a) Plus extra or extras. (b) Including extra or extras. (d) Payable in scrip. (e) Paid last year. (f) Payable in stock. (g) Paid so far this year. (h) Cash or stock. (k) Accumulated dividend paid this year. (m) Also extra cash or stock dividend paid since January 1. (ur) Under rule. (ww) With warrants. (xw) Without warrants.

Local Produce

(Prices paid shippers f. o. b. Washington.) (By the United States Bureau of Agricultural Economics.)

Live Poultry.

Fowl: Colored, 14@16, with same fancy stock bringing up to 18c; Leghorns, 10@12; roosters, 7@9. Spring chickens: Plymouth Rocks, over 3 pounds, 21@22; under 3 pounds, 17@20; Rhode Island Reds, fancy, 15@18; colored, 15@17; Leghorns, 15@16. Turkeys: Old toms, 12; old hens, 14@15.

Eggs.

Best, current receipts, 21@23; fancy hennery whites, 25@27; Government graded and dated white eggs: U. S. extras, large, 31@34; U. S. extras, mediums, 31; U. S. standards, large, 30½; Government graded and dated brown eggs: U. S. extras, large, 31; U. S. standards, large, 22½.

Fruits.

GRAPES—Eastern: Eastern Shore, Maryland, 2-quart climax baskets, U. S. No. 1, table, Concords, 12; Delawares and Niagaras, 12½@15. Western: California, lugs, Thompson Seedless, 1.25@1.75, according to condition.

APPLES — Bushels: Virginia, Maidenblush, U. S. No. 1, 2¼-inch minimum, 75@85; U. S. No. 1, 2½-inch minimum, 1.00@1.25; Wolf Rivers, U. S. No. 1, 90@1.00; U. S. No. 1, 2¾-inch minimum, mostly around 1.25; Northwestern Greenings, U. S. No. 1, 2½-inch minimum, 1.00@1.25; Wealthys, U. S. No. 1, 2¼-inch minimum, 90@1.00; U. S. No. 1, 2½-inch minimum, 1.10@1.25; New Jersey, crab apples, mostly around 1.50.

PEARS—New York, bushel baskets, Bartletts and Clapp Favorites, U. S. No. 1, 2-inch minimum, 1.75@1.90.

ORANGES—California, boxes, 3.00@4.50, according to grade and size.

LEMONS—California, boxes, 3.75@4.50, according to grade and size.

GRAPEFRUIT—Isle of Pines, crates, 4.50, few higher.

PEACHES—Pennsylvania, bushel baskets, Elbertas, U. S. No. 1, 2½-inch minimum, 2.50@2.75.

WATERMELONS—Boat, Virginia, bulk, per 100 melons, Tom Watsons, selects, 25.00@40.00; primes, 6.00@15.00.

CANTALOUPES — Western stock: Colorado, Perfectos, standards, 45s, 2.25; jumbos, 36s and 45s, 2.50@2.75; standard flats, 12s and 15s, 90@1.00; jumbos, flats, 9s and 12s, 1.00@1.10; Hales Best, jumbos, 45s, 2.25@2.50; ripe, 1.25; standards, 36s, 2.00; ripe, 1.25; standard, flats, 15s, 85; jumbos, flats, 9s and 12s, 95.

CASABAS—California, jumbos, 8s and 9s, 1.50.

HONEYDEWS—California, jumbo crates, 6s to 8s, 1.50; 8s to 12s, 1.75@2.00.

PERSIAN MELONS — California, jumbo crates, 4s to 6s, 2.00@2.25; standard crates, 4s to 6s, 1.75@2.00; ponys, 6s to 8s, 1.50.

Vegetables.

LETTUCE — Western stock: California, crates, Iceberg type, 4-5 dozen, best, 4.50, few 5.00; poorer lower. Eastern stock: New York, Eastern crates, Big Boston type, 2 dozen, 75.

ONIONS—Michigan, Ohio and New York, 50-lb. sacks, yellows, U. S. No. 1, 90@1.00; Idaho, 50-lb. sacks, Valencias, U. S. No. 1, 3-inch and larger, 1.50.

CELERY—New York, 2-3 crates, 2.25@2.50; fair condition, 1.50@2.00; Michigan, highballs, 95.

CABBAGE—Pennsylvania, pointed type, 1¼-bushel hampers, 75, few higher.

PEAS—Colorado, bushel hampers, Telephones, 2.50; fair condition, 2.00; California, bushel hampers, Telephones, 3.25.

POTATOES—Pennsylvania, 100-lb. sacks, Cobblers, poorly graded, 95@1.00; few best, 1.10.

SWEET POTATOES— North Carolina, bushel baskets, Puerto Ricans, poorly graded, 1.00.

TOMATOES—Maryland, ½-bushel baskets, 50@60.

LIMA BEANS—New Jersey, bushel hampers, 1.50@1.75, few 2.00.

GREEN BEANS — Bushel hampers, flat type, New Jersey, 75; Pennsylvania, 50@75; North Carolina, 65.

CUCUMBERS—New York, bushel baskets, 1.25.

SPINACH—Pennsylvania, Savoy type, 60@75.

CORN—Pennsylvania, sacks, 5 dozen, 75@90.

OKRA — New Jersey, 12-quart climax baskets, 25@65, according to size.

BROCCOLI—Pennsylvania, crates, 1.25.

CAULIFLOWER—Colorado, crates, 1.75, few higher.

KALE—Maryland, bushel baskets, mostly around 50.

TURNIP GREENS—Virginia, bushel baskets, 50.

CARROTS—California, Western lettuce crates, bunched, 3.25; Pennsylvania, bushel baskets, topped, washed, 75; bunched, 25@30 per dozen bunches.

PEPPERS—Pennsylvania, bushel crates, green, 50.

(Quotations From Other Sources.)

Live Stock.

Pigs, 6.00@7.00; hogs, light, 7.20@7.50; medium, 7.60@7.80; heavy, 7.00; lambs, 3.00@6.50.

Meats.

Beef, 12½@15; veal, 12@13; lamb, 17@18; pork loins, fresh, 24@26; frozen, 18@20; fresh hams, 20@21; smoked hams, 21@23; strip bacon, 24@26; lard, 14@14¾; compound, 9@9¾.

Butter.

One-pound prints (92 score), 30; tub, 29; 1-pound prints (90 score), 29; tub, 28; 1-pound prints (88 score), 28; tub, 27.

Baltimore Markets.

Baltimore, Sept. 6 (AP).—APPLES—Jonathan, 2¼-inch minimum, 1.25.

POTATOES — Maryland, Virginia and Pennsylvania, 100-pound sacks, round whites, U. S. 1s, 75@95.

Others unchanged.

CATTLE—Receipts, 2,000. Trading very slow and dull. Bulk of cattle unsold at noon. Early steer sales 15c to 25c lower. Heifers, sows and bulls steady. Early steers, top, 7.50. Not many well-finished steers offered. Late market 25c to 50c lower on streets. Slaughter steers—Good, 6.50@8.00; medium, 4.75@6.25; common, 3.75@4.50. Heifers—Good, 4.75@5.75; medium, 4.00@4.75; common, 3.25@4.00; low cutter and cutter, 2.75@3.25. Cows—Good, 3.75@4.75; common and medium, 2.75@3.65; low cutter and cutter, 2.00@2.50. Bulls—Good (beef), 3.75@4.25; common and medium, 3.25@3.75; cutter, 2.50@3.00.

CALVES—Receipts, 350. Market active. Top, 8.50; heavyweight, vealers, 4.00@5.00. Vealers—Good and choice, 7.00@8.00; medium, 5.50@6.75; cull and common, 4.50@5.25.

HOGS—Receipts, 300. Market lower. Good and choice unless otherwise specified, 140-160 lbs., 7.50@7.90; 160-180 lbs., 7.90@8.20; 180-200 lbs., 8.00@8.25; 200-220 lbs., 8.00@8.25; 220-225 lbs., 7.75@8.20; 250-290 lbs., 7.00@7.90; packing sows, 275-425 lbs., good, 6.15@6.90; 275-550 lbs., medium, 4.40@5.70; pigs, 100-130 lbs., 6.00@7.20.

SHEEP AND LAMBS—Receipts, 1,300. Trading active. Price 25c light. Top, 8.25; truck lambs, 7.50@7.75. Lambs, 90 lbs. down—Good and choice, 7.50@8.25; common and medium, 5.50@7.25; cull, 5.00@5.50; ewes, 90-120 lbs., good and choice, 1.75@2.25; 120-150 lbs., good and choice, 1.50@2.00; all weights, common and medium, 75@1.20.

General Electric Trade In Europe Found Better

New York, Sept. 6 (AP).—Gerard Swope, president of the General Electric Co., stated today upon his return from Europe that business of the company's affiliates on the continent and in England was "definitely much better" than it was a year ago.

He attributed the betterment in England to the fact that "their depression began earlier than the one here," and consequently "it is now ending." Mr. Swope declined to discuss domestic politics or business affairs.

Meeting Urged For Studying Unemployment

Druggists' President Says Fear Still Handicaps Business.

New York City, Sept. 6.—A Nation-wide conference of business leaders this fall for the purpose of crystallizing industry's stand on unemployment and old age insurance, legislation on which is certain to come before the next Congress, was urged today by Samuel L. Antonow, president of the American Druggists Syndicate.

"After a year and a half of the New Deal, which undoubtedly has done a world of good, the great mass of our people are still in the grip of a peculiar fear," said Mr. Antonow.

Fear Born of Uncertainty.

"It is a fear born of uncertainty of the future and the dread of what tomorrow will bring, a fear engendered by a reservoir of millions of unemployed in the face of which other millions, not feeling safe, are keeping their expenditures to a minimum.

"This is proving a tremendous drawback to industry whose retail volume now is about half of what it was in 1929.

"From a purely selfish interest, business, now slowly regaining strength, must help the millions of wage earners and salary workers get out of their psychological dilemma, to which job insurance may or may not be the answer.

Cost of Insurance.

"Whether the cost of such insurance should be borne by the employer and employe or by the employer and the Government is incidental to the main issue, which is the release of the Nation's full purchasing power through assurance to those who labor of the security of their positions."

Complete National recovery can not be brought about by keeping large numbers of our people on a bare subsistence level, Mr. Antonow believes.

Not only must high American standards of living be reestablished, but safeguards also be thrown around the employed person that will relieve him of the strain of insecurity under which he functions. This is a matter, in his opinion, that business must tackle before it is forced upon industry by the Government.

New York Produce.

New York, Sept. 6 (AP).—EGGS—Receipts, 16,089; firm. Mixed colors, special packs or selections from fresh receipts, 24½@28; standards and commercial standards, 23½@24; seconds and mediums, 40 lbs., 20@21; refrigerators, firsts, 21¼@21½; seconds and mediums, 20@20½; dirties, 19½; other mixed colors unchanged.

White eggs, unchanged; browns, resale of premium marks, 31½@32; nearby and Western special packs, private sales from store, 25@31; Western standards, 24; Western refrigerator, finest, 23@25.

LIVE POULTRY — Firm. Broilers, freight, 15@23; express, 17@24; fowls, freight, 14@21; express, 12@21; roosters, express, 12; turkeys, express, 25@28; other freight and express unchanged.

DRESSED POULTRY—Steady. Chickens, frozen, 22@27; turkeys, frozen, 19@30½; other grades unchanged.

BUTTER — Receipts, 15,131. Firmer. Creamery, higher than extra, 26¼@27; extra (92 score), 26; first (88-91 scores), 23¾@25½; seconds (84-87 scores), 23@23¼; centralized (90 score), 25.

CHEESE—Receipts, 161,034; slow. Prices unchanged.

SUGAR—Raw was unchanged today with no sales reported. Refiners were believed ready to pay last prices or 2.86 for store sugars, but holders generally were asking higher levels. The official Cuban price remained at 3.19.

Futures were irregular with the near months relatively firm on further covering and trade buying. New crop positions were inclined to sag under liquidation and hedge selling with the market closing 3 points higher to 1 point net lower. Sales were 23,350 tons. The market opened unchanged to 1 point higher but following the call offerings increased a little and the market eased off to or a point below the previous close.

Trade interests continued to buy however, and this together with a little commission house buying, rallied the market again, particularly the near positions, while the later months showed little further change.

The steadiness of the near months seemed to reflect the better tone to the spot market, although it was noted that buyers of these contracts were the principal sellers of the later deliveries. The premium on December over March widening to 2 points, whereas both months were selling at the same level yesterday.

The range follows:

	High.	Low.	Last.
September	1.86	1.82	1.86
December	1.93	1.90	1.92
January	1.88	1.87	1.87*
March	1.92	1.90	1.90
May	1.95	1.93	1.93-94
July	1.98	1.97	1.97*

*Bid.

Refined was unchanged but a better withdrawal demand was reported. New business also seemed to be a little more active. Refiners quoted fine granulated at 4.75, and second-hands at from 5 to 7½ points less.

After early inactivity coffee trading picked up late in the session and prices advanced moderately on good trade and local buying. Commission houses and other trade interests sold.

Santos opened unchanged and closed 4 to 9 higher. Sales, 8,000. No. 7 opened 3 higher and closed 6 to 9 higher. Sales, 9,000. Closing quotations: Santos, September, 11.06; December, 11.03; March, 11.05; May, 11.08; July, 11.09; No. 7, September, 7.75; December, 7.96; March, 8.11; May, 8.19; July, 8.27.

COFFEE—Spot quiet. Santos 4s, 11½; Rio 7s, 9¼. Cost and freight offers included Santos Bourbon 3s and 5s at 10.80@11.15.

Baltimore Grain Prices.

Baltimore, Sept. 6.—WHEAT—Receipts, 32,386 bushels, including 636 bushels afloat and 31,750 bushels by car. Shipments from elevators, 5,659 bushels. Stock in elevators, 2,379,150 bushels. Opening prices were: No. 2 red winter, garlicky, spot, domestic, 1.00⅞; September delivery, domestic, 1.00⅞.

CORN—Receipts, 3,356 bushels, including 500 bushels afloat and 2,856 bushels by car. Stock in elevators, 66,744 bushels. Cob corn quoted at 4.50 per barrel for carloads prime nearby yellow on spot. Offerings ample for present needs. Demand fair. No. 2 yellow corn arriving here by car quoted at 93 nominal per bushel, with transit billing.

OATS—Receipts, 2,724 bushels, including 224 bushels afloat and 2,500 bushels by car. Shipments from elevators, 650 bushels. Stock in elevators, 17,175 bushels. No. 2 white oats, 62@65 per bushel, as to weight and location. Note: On all sales of oats to the local trade, excepting those on track, there is an additional charge of 1½ cents per bushel for storage and elevation, which is paid by the buyer.

RYE—Stock in elevators, 174,845 bushels.

HAY—General hay market firm. Supply ample. On good timothy and elevator mixed, prices range from 12.00@16.00 per ton. The poorer grades of hay are hard to sell at any price. Market irregular on everything below No. 3 timothy.

STRAW—Market steady. Wheat straw, No. 1, per ton, 8.00; oat straw, 8.00.

MILL FEED—Receipts, 177 tons, including 91 tons by shipment. Market steady on spot bran and middling. Spring bran, per ton, 100-pound sacks, 32.00; standard middling, per ton, 100-pound sacks, 34.00.

BARLEY — Stock in elevators, 2,982 bushels.

Superior Oil Co. Suits Settled for $170,000

Tulsa, Okla., Sept. 6.—President Essley of the Superior Oil Corporation announced that suits against Superior Oil Corporation by the Exchange National Bank of Tulsa and Bancamerisa Blair Corporation, New York, aggregating principle and interest to the amount of $750,000, have been settled for $170,000, payable over a period of two years.

Pig Iron Production in August Drops 13.9 Per Cent From July

Steel Ingot Output Remains Unchanged at 19 From Week Ago; Improvement After Holiday Unevenly Distributed in Various Districts.

New York, Sept. 6.—Pig iron production in August showed a decline of 13.9 per cent from July following that month's recession of 38.6 per cent from June. The August rate of output, at 34,012 tons daily, was 48.4 per cent below the peak of the year, reached in May, and was the lowest since May, 1933, when the daily average was 28,621 tons.

Total production in August was 1,054,382 tons, compared with 1,224,826 tons in July. There was a net loss of 14 active blast furnaces during the month, 16 having been blown out or banked while two were lighted.

Despite the sharp losses in output in the past two months, production for the year to date is still 50 per cent above the total for the corresponding period in 1933.

Upturn is Unimpressive.

Whether the current downward trend will continue through September is a question that can not now be answered with certainty. Improvement in iron and steel bookings since Labor Day has not been impressive, although the final liquidation of stocks accumulated in the second quarter is counted on to drive more tonnage into the market as the month progresses. Further declines in heavy melting scrap at Pittsburgh and Chicago, driving the Iron Age scrap composite to $9.75 a ton, a new low for the year, are not encouraging, nor is the general spirit of business unsettlement that has been engendered by chronic labor turmoil climaxing in the Nation-wide textile strike.

Rail programs have been completed at both Chicago and Pittsburgh and rolling of steel for railroad equipment is on a steadily diminishing scale. Automobile production this month will be intermittent and the total will probably fall considerably short of the 197,608 units turned out in September a year ago. The outlook for the remainder of the year is even less promising, but renewal of the automobile code has had the effect of speeding up preparations for production of new models. Considerable business in tools and dies has been placed and the three largest motor car builders are now in the market for parts.

Tin plate production is holding at 40 per cent of capacity, although specifications seem to be headed for a seasonal decline. New public projects calling for steel are of unusual size. For the Colorado River aqueduct and the southern California water district will buy 58,000 to 68,000 tons of plates and shapes and reinforcing bars within the next two or three months, with the first opening of bids on October 3. Of the steel to be bought, the concrete bars alone will account for 56,100 tons. Bids on 18,000 tons of reinforcing steel for the Fort Peck, Mont., dam will be taken on September 24.

Structural Steel Awards.

Structural steel awards, at 9,200 tons, including 2,465 tons for the Bonneville, Oreg., dam, compare with 22,730 tons in the previous week. New structural projects, at 35,750 tons, are the largest since the last week in April.

Steel ingot production, after slumping sharply over Labor Day, has shown some recovery and the current average, 19 per cent, is unchanged from a week ago. Improvement, however, has been unevenly distributed. The Cleveland-Lorain rate is up 11 points to 24 per cent and the Valley average has risen 8 points to 20 per cent, but these increases are offset by recessions of 5 points to 23 per cent at Chicago, 1 point to 18 per cent in the Philadelphia area and 1 point to 9 per cent at Pittsburgh, the last-named rate being the lowest since the July 4 holiday week in 1932. The Detroit average is unchanged at 76 per cent, while the Wheeling district remains on a 24 per cent basis.

Steel consumers, protected against higher prices until the close of the year by code provisions, are playing a waiting game, in the expectation that present quotations, in the absence of an impressive seasonal upturn in business, will eventually yield to the law of supply and demand.

The Navy effort to undermine the steel code was unsuccessful. Bids opened on 66 tons of plates on Tuesday disclosed no deviation from code-required delivered prices, except by a jobber which quoted warehouse prices f. o. b. cars or wharf, Pittsburgh. The Navy had asked for bids on a shipping point basis.

The Iron Age composite prices for pig iron and finished steel are unchanged at $17.90 a ton and 2.124 cents a pound, respectively.

Olive Oil Tried Out as Motor Lubricant

Algeria Stages Experiment as Whole Automobile World Watches.

(Associated Press.)

By Alexander R. George.

One of the most novel experiments in motordom is being staged in a country where the automobile only a few years ago began to displace the camel as a trusty medium of transportation.

Exploitation of olive oil as a lubricant for automotive engines has been launched in Algeria, and developments are being watched by lubrication experts throughout the world as well as the more vitally concerned olive oil and automobile interests in that country and in France.

One of the leading authorities who studied the problem has reported that olive oil at a normal temperature is equal to the very best quality of mineral oil and varies less rapidly at an even temperature.

Wear and Tear Reduced.

He also found that the formation of carbon on piston heads and valves and the wear and tear on motor parts are less when olive oil is employed, and that premature coagulation of olive oil when cooling does not exist.

As a result of the experiments, it has been recommended in Algeria that olive oil be used for lubricating purposes on the condition that the oil contains no sulphur and that a change of new oil with a complete flushing be made every 1,200 miles for automobiles, trucks and buses and every 40 working hours for tractors.

Over in Italy, experiments are being made with a type of highway paving construction which is said to be different from any in use in any other part of the world. It is a cast-iron reinforcement of concrete designed to greatly reduce the need for repairs.

Cast-Iron Frames.

The foundation for the pavement consists of the usual layer of concrete, the upper surface being leveled. Upon it is placed a solid pattern of cast-iron frames, each of them being an equilateral triangle. Fitted inside each triangle is another one also equilateral and placed in an inverted position so that each of the sides of the larger frame is bisected by the angles of the smaller.

Special frames for borders and turns are used. All of the frames are constructed with fins on the exterior of their sides so they interlock when placed together. When all of the metal frames are in position a cement solution is poured, filling them flush with their tops.

By using this system of reinforced paving, it is hoped that costly repairs to the roads will be avoided. It is claimed that should a small crack appear in a section of highway, it would be prevented from spreading by the metal frames.

U. S. Stock of Lead.

New York, Sept. 6 (AP).—Stocks of lead in the United States on August 1 totaled 310,164 short tons against 311,039 on July 1 and 262,993 on August 1, 1933, according to the American Bureau of Metal Statistics.

Varied List Of Investments Found Safer

Annalist Writers Point Out Diversity Protects Against Inflation.

New York, Sept. 6.—The investor who had placed his funds in a diversified list of domestic and foreign stocks and bonds and commodities would have suffered relatively little loss in purchasing power during the German and French inflations, according to the Annalist of September 7, in the last of a series of articles by E. W. Axe and R. E. Houghton on "What May Happen to the Investor Who Neglects the Danger of Inflation."

"In Germany during the period 1918-1925," says the article, "the purchasing power of the fund would have remained practically intact. At the close of the period the purchasing power would have been slightly less than at the start.

Investment and Gold.

"In the French case, as well as in Germany it would have been better to have funds outside the country during the early stages of the inflation.

"During the later stages it would have been better to hold funds in domestic stocks and commodities than to hold them in gold.

Study of French Inflation.

"The results of our study of French inflation confirm the soundness of the principles laid down in the earlier part of our discussion and support the conclusion arrived at from our study of the German inflation, namely, that investment results from a fund diversified in the manner we have discussed are likely to be far superior to those obtained by keeping funds in high-grade bonds or in cash.

"By the methods we have discussed above an investor could certainly have protected himself against serious loss in these two inflations, while had he left his fund in cash or in high-grade domestic bonds he would in the case of France have suffered very severe loss, and in Germany complete ruin.

"It is particularly important to observe that protection against inflation is relatively much more important during the last part of the process than it is during the early stages. This point is of special interest in our own situation."

U. S. Expenditures Pass Billion Mark

Total Nearly Twice Amount Reported at This Time Last Year.

(Associated Press.)

The Government's expenditures so far this year, Treasury figures showed yesterday, have passed the billion-dollar mark and are nearly twice the amount reported at this time last year.

Through September 4, the date of today's Treasury report, $1,012,973,488 had been spent, more than half of which went for various emergency purposes. Last year on this date expenditures had amounted to $591,768,563, of which only $216,825,646 had been used in pursuance of emergency policies.

Greed as Chief Crisis Cause Is Hit by Bank

Investment Induced by Rise in Wages Blamed as Depression Factor.

New York, Sept. 6 (AP).—In a study of the effects of industrial profits and their distribution on purchasing power and the general welfare, the National City Bank's review for September seeks to refute the theory that "the crisis was caused by the greed of business."

This theory, the bank review asserts, supposes that wages, prices and profits and the relations between them are arbitrarily determined by employers.

"They are governed," the banks says, "by changing conditions with which employers contend as best they can, but do not control. Wages, prices and profits were all under the influence of abnormal conditions during the war and years following, with the relations between them to a great extent incalculable.

Effects of Wages Rise.

"The great rise of wages inevitably induced much investment for the purpose of lowering costs, which intensified competition, and was the chief factor in the movement complained of.

"It is said that the industries in their prosperity failed to distribute purchasing power freely enough to enable the products to be bought and consumed, and that excessive profits, invested for the enlargement of production, increased the glut.

"No fallacy is more persistent in economic discussion than the assumption that disbursements of profit, either for investment or otherwise, do not distribute purchasing power; for, whatever follies individual investors or spenders may commit, purchasing power can not be used without making employment."

Incomes of Corporations.

The review cites some statistics to show that aggregate net incomes of all corporations from 1923 to 1929 increased from $5,720,000,000 to $7,950,000,000, after payment of taxes, while gross income was rising from $118,564,000,000 to $160,622,000,000. The bank calls this "not extraordinary when judged by the ratio of net income to the volume of business." This ratio was 4.53 per cent in 1923 and 4.70 per cent in 1929.

The average ratio for 14 years ending with 1932 was 2.43 per cent. The review states that these figures refute "the theory that private ownership of capital affords a monopolistic control over the industrial product, also the theory that increasing profits brought on the depression."

The bank review concludes that "the economic system is effectively governed by economic law, when the latter is not interferred with."

Basis of Criticism.

"Criticism," says the bank, "is based mainly upon the present state of disorder, which has no mystery about it to anybody who understands the principles upon which the system is based and the far-reaching derangements in it occasioned by the war.

"The system from its earliest beginnings has been based upon the advantages of cooperation in production and trade, and the increasing efficiency of the system has inevitably signified an increasing interdependence between all the parts.

"Recovery from every period of disorganization experienced in the past has been accomplished by the free and independent efforts of every industry to reduce its costs and prices. Always the problem is to restore the exchangeability of products.

"It seems reasonable to believe that instead of accepting the present volume of production as permanent the aim should be to regain the balanced relations which will afford full time and employment for all."

Collateral Loan Total Rises to $874,207,876

New York, Sept. 6.—New York Stock Exchange member total net borrowings on collateral contracted for and carried in New York as of the close of business August 31, 1934, aggregated $874,207,876.

The detailed tabulation follows:

	Demand.	Time.
(1) Net borrowings on collateral from New York banks or trust companies	$480,651,328	$321,934,000
(2) Net borrowings on collateral from private bankers, brokers, foreign bank agents or others in the City of New York	64,474,548	7,148,000
	$545,125,876	$329,082,000

Combined total of time and demand borrowings, $874,207,876.

Total face amount of "Government securities" pledged as collateral for the borrowings included in items (1) and (2): $66,092,850.

Last published figures, July 31, 1934: Demand borrowings, $588,073,826; time borrowings, $334,982,000; combined total, $923,055,826.

Wall Street Briefs

New York, Sept. 6 (AP).—Engineering awards totaled $109,115,0000 in August, about 50 per cent ahead of the same month last year, according to statistics compiled by Engineering News-Record. Public work continued well ahead of the previous year, the reports indicate, with the average August week this year amounting to $17,782,000, compared with $7,900,000 a year ago.

Stockholders of the Reynolds Spring Co. have voted to increase authorized common stock to 400,000 shares from 200,000 shares and to change the par value from no par to a stated par value of $1 a share. They also approved a plan to charge a deficit of $268,803 shown in the balance sheet against paid in surplus amounting to $613,026.

Service Orders

(Associated Press.)

Navy orders yesterday included:

Commander Caroll M. Hall, U. S. S. Arkansas, to U. S. S. Colorado as first lieutenant and damage control officer; Lieut. (J. G.) Frederick W. Kuhn, to duty U. S. S. Biddle.

MEDICAL CORPS.

Lieut. Judson A. Millspaugh, U. S. S. J. Fred Talbott, to duty, U. S. S. Taylor.

SUPPLY CORPS.

Lieut. Alvin S. Reid, Navy yard, Puget Sound, Wash., continue treatment Naval Hospital, Puget Sound, Wash.; Lieut. (J. G.) Frederick W. Hesser, U. S. S. F. Fred Talbott, to duty, U. S. S. Taylor.

Army orders yesterday included:

COLONEL.

Charles F. Morse, Medical Corps, retired on own application after more than 32 years' service.

MAJOR.

Charles A. Stokes, Infantry, Spartanburg, S. C., to home, await retirement.

CAPTAINS.

Thomas H. Mills, Quartermaster Corps, retired on own application after more than 33 years' service; John E. Harrison, Coast Artillery Corps, Fort McClellan, Ala., to home, await retirement; Bennett Hart Bowley, jr., Corps of Engineers, resignation of commission as officer of the Army accepted by President; George J. Nold, Corps of Engineers, to Chicago, Ill.; Herbert T. Perrin, Infantry, detailed in Adjutant General's Department, to San Francisco.

FIRST LIEUTENANTS.

Mark M. Boatner, jr., Corps of Engineers, to Washington, D. C.; Henry B. Ellison, Infantry, to Storrs, Conn.; John R. Pitman, jr., Field Artillery, to Ithaca, N. Y.

SECOND LIEUTENANT.

Alvin G. Viney, Corps of Engineers, to West Point, N. Y.

Marine Corps Changes.

COLONELS.

Richard M. Cutts, detached headquarters, Washington, D. C., ordered to his home. Walter E. Noa, detached San Diego, Calif., to headquarters, Washington, D. C.

MAJORS.

George W. Van Hoose, detached Parris Island, S. C., to Charleston, S. C. William C. James, detached Parris Island, S. C., to Quantico, Va. Harold C. Pierce, detached headquarters, Washington, D. C., to Army Industrial College, Washington, D. C. Cecil S. Baker, detached Quantico, Va., to San Diego, Calif. James E. Davis, detached Quantico, Va., to San Diego, Calif. Lemuel C. Shepherd, jr., detached headquarters, Washington, D. C., to marine base, Washington, D. C.

CAPTAINS.

Carl S. Schmidt, detached headquarters, Washington, D. C., to Parris Island, S. C. George W. Spotts, detached Washington, D. C., to Pensacola, Fla. John C. Wood, detached Charleston, S. C., to Parris Island, S. C. Charles D. Sniffen, detached Quantico, Va., ordered to his home. Frank D. Strong, detached Mare Island, Calif., to San Diego, Calif.

FIRST LIEUTENANTS.

Ervin R. Whitman, detached Quantico, Va., to Washington, D. C. Reginald H. Ridgely, detached Portsmouth, Va., to Washington, D. C. Richard M. Cutts, jr., detached headquarters, Washington, D. C., to marine base, Washington, D. C. Thomas C. Perrin, detached marine base, Washington, D. C., to headquarters, Washington, D. C.

SECOND LIEUTENANTS.

Cornelius P. Van Ness, detached Shanghai, China, to Peiping, China. Robert O. Bisson, detached Mare Island, Calif., to San Diego, Calif. Karl K. Louther, detached Mare Island, Calif., to San Diego, Calif. John V. Rosewaine, detached Bremerton, Wash., to San Diego, Calif.

Joe Palooka Lucky Joe By Ham Fisher

Vital Statistics

Births

George and Grace Barnes, boy.
Garner and Carolyn Butt, girl.
Dennis and Helen Carroll, boy.
John and Willie Giles, boy.
Harry and Mary Stubs, boy.
Willie and Ella Ward, boy.
Thomas and Anita Anderson, girl.
Elmer and Harriette Williams, girl.
Jessie and Ona Hodges, girl.

Deaths

Phoebe Johnson, 84 yrs., St. Elizabeths Hosp.
Sallie E. Brown, 83 yrs., 305 B st. se.
Judson S. Thompson, 83 yrs., 816 D st. ne.
Charles F. Knapp, 80 yrs., 2020 North Capitol st.
Levin Vincent, 84 yrs., 1116 E st. se.
Annie E. Wrenn, 83 yrs., 1745 Col. rd.
Sallie F. Redmond, 61 yrs., Sibley Hosp.
John A. Garrison, 58 yrs., Gallinger Hosp.
George P. F. Mancosos, 55 yrs., 212 5th st. ne.
Lottie Wakefield, 54 yrs., 220 H st. ne.
Mary Weems, 53 yrs., Garfield Hosp.
Ruth B. Ivers, 49 yrs., 612 Fern st. nw.
Amy L. Gill, 29 yrs., 712 H st. ne.
Joseph E. Phillips, 27 yrs., Providence Hosp.
Richard Hudson, 4 yrs., Gallinger Hosp.
Margaret Wilson, 69 yrs., 1943 Vt. ave. nw.
Mary E. Rattley, 65 yrs., 1846 7th st. nw.
Prince H. Beaman, 52 yrs., Freedmen's Hosp.
Richard Green, 51 yrs., St. Elizabeths Hosp.
Rosie Clay, 40 yrs., Gallinger Hosp.
Luther Broadhurst, 40 yrs., 2650 Wis. ave. nw.
Hastings Butler, 32 yrs., Freedmen's Hosp.
Goldie Ross, 26 yrs., Freedmen's Hosp.
Claire Johnson, 23 yrs., Gallinger Hosp.
Theodore Westfield, 9 mos., Children's Hosp.

Licensed to Marry

James L. Doronough, 20, 1012 I street northeast, and Ruby Leigh McInnis, 17, 536 Fourth street northeast. The Rev. L. J. McDougle.

Frank R. Marks, 25, 1371 Sheridan street northwest, and Sara Poynton, 25, 2722 Twelfth street northeast. The Rev. A. S. Mowbray.

George W. Anderson, 27, 4812 Thirtieth street northwest, and Marie Wilhelmina Meyer, 25, 1012 Independence avenue northwest. The Rev. W. O. Millington.

Thomas T. Timberman, 23, 1225 N street northwest, and Esther E. Noffsinger, 24, Clinton, Mich. The Rev. L. J. McDougle.

Richard Francis Cook, 28, 3333 Eighteenth street northwest, and Margaret Virginia Finn, 24, 4115 Thirteenth place northeast. The Rev. P. E. Conroy.

John Michael Spaldola, 26, 2021 O street northwest, and Clara Edelen, 27, 1400 New Hampshire avenue northwest. The Rev. E. H. Roach.

George W. Crum, 23, 1495 Newton street northwest, and Virginia Grimsley Edelin, 24, 1352 Oak street northwest. The Rev. G. F. Dudley.

Daniel F. Brennan, 40, Havana, Cuba, and Florence G. Abbott, 32, Children's Country Home, Eighteenth street and Bunker Hill road northeast. The Rev. E. L. Buckey.

Wilbur D. Nesbit, 23, 1204 K street northwest, and Anne V. Clarke, 20, South Washington, Va. Judge R. E. Mattingly.

Michael Mattera, 28, 2144 Eighth street northwest, and Pauline Margaret Starling, 18, Seat Pleasant, Md. The Rev. N. M. DeCarlo.

Bernard M. Grant, 25, 1325 Massachusetts avenue southeast, and Rose Bell Springer, 22, 909 Irving street northeast. The Rev. J. E. Cornwell.

Otto Albert Kleinschmidt, 32, and Anna Taylor, 30, both of Baltimore, Md. The Rev. J. F. Wenchel.

William H. V. Clyborne, 32, and Gladys E. McLowe, 29, both of Baltimore, Md. The Rev. E. L. Ford.

Eugene B. Cox, 21, and Jeanette Olive DePue, 19, both of Richmond, Va. Judge R. E. Mattingly.

Leslie Ernest Stinson, 30, and Helen Myrtle Hart, 25, both of Richmond, Va. The Rev. J. C. Ball.

Frederick Vest, 21, 1929 Eighteenth street northwest, and Genevieve Butler, 19, 1724 Corcoran street northwest. The Rev. W. J. Tyler.

Johnnie H. Saunders, 35, 1344 Wallach street northwest, and Beulah Collins, 34, 1503 Twelfth street northwest. The Rev. W. A. English.

Angelo Portal, 21, 1431 Duncan street northeast, and Edith Isabel Berkley, 18, 1382 E street northeast. The Rev. H. F. Graebenstein.

Lee Nelson, 29, 4830 Jay street northeast, and Leola Love, 28, Charlotte, N. C. The Rev. J. A. Spriggs.

Wilburt Bernard Howell, 24, 8 D street southeast, and Hortense W. Shephard, 20, 1300 W street northwest. The Rev. Edward Ginyard.

Licenses issued at Rockville, Md.:

Francis Hunter Young, jr., 24, and Charlotte M. Guerdon, 28, both of Washington.

Milton S. Macklin, 23, and Margaret Curry, 18, both of Washington.

Eugene E. Oren, 23, Harrisburg, Pa., and Elizabeth M. Shore, 22, Raleigh, N. C.

William C. Lee, jr., 21, Washington, and Helen L. Mainhart, 19, Gaithersburg, Md.

John R. Lewin, 25, and Sadie Virginia Cameron, 25, both of Front Royal, Va.

Audry J. Shawver, 23, and Carry E. Steele, 18, both of Dickerson, Md.

William W. Washington, 40, Lovettsville, Va., and Mildred A. Painter, 29, Hillsboro, Va.

Thomas A. McCoy, 26, and Dorothy R. Smith, 22, both of Takoma Park, Md.

Lawrence C. Reeves, 24, Washington, and Margaret E. Shafer, 23, Chevy Chase, Md.

Henry S. Field, 27, and Mavis N. Dunbar, 25, both of Washington.

DIED.

BOHANNON—On Tuesday, September 4, 1934, at Sibley Hospital, MARK KENNETH, beloved husband of Mary C. Bohannon, of 517 Tuckerman street northwest, aged thirty-five years.

Funeral services at the above residence on Saturday, September 8, at 10 a. m. Interment Arlington National Cemetery.

DAVIS—On Wednesday, September 5, 1934, at his residence, 422 Third street northwest, EDWARD L., beloved husband of Ella Louise Davis.

Funeral from the W. W. Chambers Co. Southeast funeral home, 517 Eleventh street southeast, on Friday, September 7, at 11 a. m. Relatives and friends are invited to attend. Interment Congressional Cemetery.

FITZMORRIS—Suddenly, on Thursday, September 6, 1934, at his residence, 1014 Monroe street northeast, WILLIAM, beloved husband of the late Delia Fitzmorris, and brother of Mrs. Anna F. Rogers and John Fitzmorris.

Funeral from the above residence on Saturday, September 8, at 8:30 a. m.; thence to St. Anthony's Church where mass will be offered at 9 a. m. for the repose of his soul. Relatives and friends invited. Interment Mount Olivet Cemetery. Service by Chambers.

FREELAND—On Wednesday, September 5, 1934, at 2:20 p. m., at her residence, 1408 Minnesota avenue southeast, FRANCES M., beloved wife of the late Daniel Freeland. She leaves to mourn her death three daughters, Mrs. Fannie Allen, Mrs. Mary J. Murray and Miss Georgianna Freeland; two sons, John and Daniel Freeland, jr.

Funeral from the above residence on Saturday, September 8, at 2:30 p. m. Relatives and friends invited. Interment at Cedar Hill Cemetery.

GREENFIELD—On Thursday, September 6, 1934, JACOB, husband of Ethel Greenfield and father of Morris and Benjamin Greenfield and Mrs. Louis Kaplan, of New York City.

Funeral from the chapel of Bernard Danzansky, 3501 Fourteenth street northwest, on Friday, September 7, at 11 a. m. Interment Pisereth Israel Cemetery.

HODGES—On Thursday, September 6, 1934, at 8:45 a. m., at the home of his sister, Mrs. J. H. Peters, Old Georgetown road, Bethesda, Md., WILLIAM RILEY HODGES, aged seventy-five years.

Funeral and interment (private) Saturday, September 8. Kindly omit flowers.

KINNEAR—On Thursday, September 6, 1934, at the residence of Mrs. R. L. Friday, Forest Glen, Md., HARRIET R., beloved wife of Aaron H. Kinnear.

Services at the above residence on Saturday, September 8, at 2 p. m. Interment Glenwood Cemetery.

KNAPP—On Tuesday, September 4, 1934, at his residence, 2020 North Capitol street, CHARLES F., beloved husband of Nancy Knapp and father of Miss Effie M. Knapp, Mrs. Anna K. Jacobs, Mrs. J. S. Killian and Ulysses A. Knapp.

Funeral from his late residence on Friday, September 7, at 2 p. m. Relatives and friends invited to attend. Interment at Cedar Hill Cemetery.

LAMBERT—On Thursday, September 6, 1934, CLARA LAMBERT, beloved mother of Charles and Elizabeth Lambert.

Funeral services at her late residence, 3721 Warren street northwest, on Friday, September 7, at 8 p. m. Relatives and friends are invited to attend. Interment at McClure, Pa.

LEAPLEY—Suddenly, on Tuesday, September 4, 1934, at her residence, 1423 R street northwest, JESSIE B. LEAPLEY (nee Bartlett), widow of Edgar G. Leapley.

Funeral services at the chapel of Thomas F. Murray & Son, 2007 Nichols avenue southeast, on Friday, September 7, at 9 a. m. Relatives and friends invited. Interment at Mount Olivet Cemetery.

LOCKHART—On Thursday, September 6, 1934, JOHN EDWARD, beloved husband of Catherine Lockhart, late residence, 1930 Eighteenth street northwest.

Funeral from the W. W. Chambers Co. funeral home, 1400 Chapin street northwest on Saturday, September 8, at 7:30 a. m.; thence to St. Paul's Church, Fifteenth and V streets northwest, where mass will be offered at 8 a. m. for the repose of his soul. Relatives and friends invited. Interment Richmond, Va.

MATERA—On Wednesday, September 5, 1934, at Homeopathic Hospital, RAFFAELE, beloved husband of Stella Matera.

Funeral from his late residence, 202 Fourth street southwest, on Monday, September 10, at 8:30 a. m., thence to the Holy Rosary Church, where solemn requiem mass will be sung at 9 a. m. Relatives and friends invited. Interment Mount Olivet Cemetery.

McCRINK—Members of the Washington Council, No. 224, Knights of Columbus, are advised of the death at Providence Hospital, on Wednesday, September 5, 1934, of Brother Capt. JOSEPH P. McCRINK, of 2630 Garfield street northwest, and are requested to attend his funeral services at St. Matthew's Church on Friday, September 7, at 9 a. m.

(Signed) HAROLD F. JONES, Grand Knight.
(Signed) DR. A. D. WILKINSON, Financial Secretary.

MITCHELL—Suddenly, on Thursday, September 6, 1934, at Emergency Hospital, H. ALLEN, beloved husband of Mary H. Mitchell (nee Cumberland) and son of Herbert M. and Nancy I. Mitchell.

Remains resting at the chapel of P. A. Taltavull, 436 Seventh street southwest, until 3:30 p. m., Friday, September 7. Funeral and interment at Roanoke Va., Sunday, September 9.

ONEY—On Tuesday, September 4, 1934, at Emergency Hospital, CARL WILSON, the infant son of Paul W. and Thelma E. Oney.

Funeral services at the W. W. Chambers funeral home, 1400 Chapin street northwest, on Friday, September 7, at 2 p. m. Relatives and friends invited. Interment Fort Lincoln Cemetery.

OTIS—On Thursday, September 6, 1934, at his residence, 805 G street southwest, MARSHALL RANDOLPH, beloved husband of Nannie McCoo Otis.

Funeral from his late residence on Saturday, September 8, at 2 p. m. Relatives and friends are invited. Interment Bethel Cemetery, Alexandria, Va.

PERRY—Suddenly, on Thursday, September 6, 1934, BENJAMIN O., beloved father of Lillie M. Keeler, Isabel L. Rodgers, Esther L. Stewart and Frank W. Perry, aged seventy-seven years.

Funeral from the Deal funeral home, 816 H street northeast, on Saturday, September 8, at 2 p. m. Interment at Congressional Cemetery.

REDMOND—On Wednesday, September 5, 1934, at Sibley Hospital, SALLIE F., beloved wife of James E. Redmond and mother of Mary Harler and Annie L. Fink. She is also survived by four granddaughters, one grandson and four great-grandchildren.

Funeral from her late residence, 5949 Piney Branch road northwest, on Friday, September 7, at 1:30 p. m. Services in Emory Methodist Episcopal Church at 2 p. m. Relatives and friends are invited to attend. Interment at Cedar Hill Cemetery. (Frederick (Md.) papers please copy.) Services by the W. W. Chambers Co.

ROGERS—On Tuesday, September 4, 1934, HARRY L., beloved husband of Mabel E. Rogers.

Funeral from the W. W. Chambers Co. funeral home, 1400 Chapin street northwest, on Friday, September 7, at 1 p. m. Relatives and friends are invited. Interment Arlington National Cemetery.

SANDERSON—On Thursday, September 6, 1934, at his residence, 4115 Military road, Chevy Chase, D. C., JOHN WILLIAM, beloved husband of the late Alice Oulahan Sanderson. He is survived by two daughters and four sons—Marie Louise Sanderson, Alice Irene Sanderson, Col. Charles R. Sanderson, U. S. M. C.; Capt. Richard O. Sanderson, U. S. M. C.; Capt. John M. Sanderson, U. S. Army, and Dr. Fred H. Sanderson—and by two sisters, Misses Agnes and Rose Sanderson.

Funeral services at the Church of the Blessed Sacrament, Chevy Chase Circle, on Saturday, September 8, at 9:15 a. m. Interment at Arlington National Cemetery at 10:45 a. m.

DIED.

SEATON—On Wednesday, September 5, 1934, at Mount Alto Hospital, LESLIE F., beloved husband of Inez H. Seaton, and brother of William S. and Lyle R. Seaton.

Remains resting at Charles G. Nalley's funeral home, 1113 Pennsylvania avenue southeast. Services from the above funeral home on Saturday, September 8, at 2 p. m. Interment Cedar Hill Cemetery. Relatives and friends invited.

SODY—On Thursday, September 6, 1934, at 10 a. m., at Emergency Hospital, EDITH, beloved wife of Meyer Sody and mother of Bernice, Estelle and Charlotte Sody, aged thirty-three years.

Funeral from her late residence, 1634 C street northeast, on Friday, September 7, at 2 p. m.

TASSA—On Thursday, September 6, 1934, at Georgetown University Hospital, BERNICE D., beloved daughter of Thomas G. and the late Bernice D. Tassa, and sister of Catherine A. Tassa.

Funeral from her late residence, 1365 Meridian place northwest, on Monday, September 10, at 8:30 a. m.; thence to Sacred Heart Church, where mass will be offered at 9 a. m. for the repose of her soul. Relatives and friends invited. Interment Mount Olivet Cemetery. Service by Chambers.

THOMPSON—On Tuesday, September 4, 1934, at his residence, 816 D street northeast, JUDSON SCOTT, beloved husband of Anna J. Thompson (nee Heckert).

Funeral service at the W. W. Chambers Co. funeral home, 1400 Chapin street northwest, on Friday, September 7, at 3 p. m. Relatives and friends are invited to attend. Interment Congressional Cemetery.

TILLER—On Thursday, September 6, 1934, MARY ALICE TILLER.

Remains resting at the W. W. Chambers funeral home, 1400 Chapin street northwest. Notice of funeral later.

VINCENT—On Wednesday, September 5, 1934, at 6 p. m., at his residence, 1116 E street southeast, LEVIN E., beloved husband of Annie Vincent and father of Albert and William Vincent.

Remains resting at the Lee funeral home, Fourth street and Massachusetts avenue northeast, where services will be held on Friday, September 7, at 2 p. m. Interment Cedar Hill Cemetery. Please omit flowers.

WALSH—Suddenly, on Wednesday, September 5, 1934, JAMES E., beloved son of Eleanor (Nellie) Naughton and the late John A. Walsh.

Funeral from the W. W. Chambers Co. funeral home, 1400 Chapin street northwest, on Saturday, September 8, at 8:30 a. m.; thence to St. Paul's Church, Fifteenth and V streets northwest, where mass will be offered at 9 a. m. for the repose of his soul. Relatives and friends are invited. Interment Arlington National Cemetery.

WEEMS—On Wednesday, September 5, 1934, at 1:20 a. m., at Garfield Memorial Hospital, MARY H., beloved wife of Frank C. Weems, sr.

Funeral services at her late residence, 3928 New Hampshire avenue, on Saturday, September 8, at 2 p. m. Interment Cedar Hill Cemetery. Please omit flowers.

FUNERAL DIRECTORS

JAMES T. RYAN
317 PA. AVE. SE. Atlantic 1700.

Frank Geier's Sons Co.
1113 SEVENTH ST. NW Modern Chapel Telephone NATIONAL 2473.

CHAS. S. ZURHORST CO.
301 EAST CAPITOL ST. LINCOLN 0372

Chambers

THOS. S. SERGEON
1011 7TH ST. NW Telephone Natl. 1090

J. WILLIAM LEE'S SONS CO.
FUNERAL DIRECTORS
CREMATORIUM
4th st. and Mass ave. ne. Lincoln 5200

ALWAYS
A BETTER FUNERAL
at DEAL'S for LESS MONEY
A Complete Funeral for $75.00

The $75 funeral includes Casket (any color), plate engraved with name, No. 1 outside pine case, embalming by competent men, washing, dressing and shaving (if necessary), advertising of notices, hearse, two Cadillac limousines, rugs, chairs, scarf for the door, removing from hospital or home and all necessary services that are so well known at the DEAL FUNERAL HOME. NO EXTRAS.

FUNERALS COMPLETE
$75-$165-$265 and up
DEAL
LINCOLN 8200

FUNERAL DESIGNS

J. H. SMALL & SONS
FLORAL TRIBUTES, $3.50 up DELIVERED
North 7000. Dupont Circle

GEO. C. SHAFFER 900 14TH ST NW
Expressive Floral Emblems. Phone
Moderate prices Open eve. & Sun Nat. 0106

GUDE BROS. CO., Florists
1212 F STREET. National 4276.
APPROPRIATE FUNERAL DESIGNS.

AUCTION SALES

WEDNESDAY, SEPTEMBER 12—
THOS. J. OWEN & SON, Auctioneers.
1431 Eye Street Northwest.

TRUSTEES' SALE OF VALUABLE TWO-STORY SEMIDETACHED BRICK DWELLING, KNOWN AS PREMISES 509 ROXBORO PLACE NORTHWEST.

By virtue of a certain deed of trust duly recorded in Liber No. 5572, folio 58, et seq., of the land records of the District of Columbia, and at the request of the party secured thereby, the undersigned trustees will sell, at public auction, in front of the premises, on WEDNESDAY, THE TWELFTH DAY OF SEPTEMBER, A. D. 1934, AT THREE O'CLOCK P. M., the following-described land and premises, situate in the District of Columbia, and designated as and being lot 167 in the subdivision made by the Fort Stevens Terrace Company, Incorporated, in square 3199, as per plat recorded in the office of the Surveyor for the District of Columbia in Liber 74 at folio 199; subject to the building restriction line as shown on said plat; also subject to covenants of record.

TERMS OF SALE: One-third of the purchase money to be paid in cash, balance in two equal installments, payable in one and two years, with interest at six per centum per annum, payable semiannually, from day of sale, secured by first deed of trust upon the property sold, or all cash, at the option of the purchaser. A deposit of $300.00 will be required at time of sale. All conveyancing, recording, etc., at cost of purchaser. Terms of sale to be complied with within thirty days from day of sale, otherwise the trustees reserve the right to resell the property at the risk and cost of defaulting purchaser, after five days' advertisement of such resale in some newspaper published in Washington, D. C.

HARRY L. RUST,
GEO. CALVERT BOWIE,
P—au31.D&DS,exSun&hols. Trustees.

TUESDAY, SEPTEMBER 11, 1934—
THOS. J. OWEN & SON, Auctioneers
1431 Eye Street Northwest

TRUSTEES' SALE OF VALUABE DETACHED BRICK RESIDENCE CONTAINING 9 ROOMS, 3 BATHS, 2-CAR GARAGE, BEING PREMISES NO. 3106 CATHEDRAL AVENUE NORTHWEST.

By virtue of a certain deed of trust duly recorded, in Liber No. 6699, folio 97 et seq., of the land records of the District of Columbia, and at the request of the party secured thereby, the undersigned trustees will sell, at public auction in front of the premises, on TUESDAY, the ELEVENTH DAY OF SEPTEMBER A. D. 1934, at FIVE O'CLOCK P. M., the following-described land and premises, situate in the District of Columbia, and designated as and being lot 29 in square 2117 in the subdivision made by the American Security & Trust Co. and Amos H. Plumb, trustees, called "Massachusetts Avenue Heights," as per plat recorded in Liber 42 at folio 6 in the Surveyor's Office of the District of Columbia; subject to building restriction line shown on said plat; subject to covenants of record.

TERMS: Sold subject to a prior deed of trust for $15,000.00, further particulars of which will be announced at time of sale; the purchase price above said trust to be paid in cash. A deposit of $500.00 required. Conveyancing, recording, &c., at purchaser's cost. Terms to be complied with within thirty days, otherwise deposit forfeited and the property may be advertised and resold at the discretion of the trustees.

GEORGE Y. WORTHINGTON, Jr.,
ROBERT E. P. KREITER.
P—au30,sep1,5,7,8,11 Trustees.

SATURDAY, SEPTEMBER 22, 1934—
NOTICE IS HEREBY GIVEN THAT ON SATURDAY, SEPTEMBER 22, 1934, at TEN O'CLOCK A. M., we will sell by public auction, at Weschler's Auto Auction, 920 H street northwest, to enforce lien for repairs and storage charges, Pontiac Coach, serial No. 328-666-28, motor No. P-368423, left with us in the name of James Robinson. Parties in interest please take notice.
AKRON AUTO & ELECTRIC CO., Inc. By HARRY S. CHIDAKEL, Mgr. se7,14,21

TUESDAY, SEPTEMBER 18, 1934—
ADAM A. WESCHLER & SON, Auctioneers.

TRUSTEES' SALE OF BRICK DWELLING, NO. 522 SHEPHERD STREET NORTHWEST.

By virtue of a deed of trust recorded in liber No. 6635, folio 132 et seq., one of the land records of the District of Columbia, and at the request of party secured thereby, the undersigned trustees will offer for sale by public auction, in front of premises, on TUESDAY, THE EIGHTEENTH DAY OF SEPTEMBER, 1934, AT FIVE O'CLOCK P. M., the following-described property of the District of Columbia, to-wit: Lot 79 in George G. Brown's subdivision of lots in block 73, "Petworth Addition to the City of Washington," as per plat recorded in liber county No. 19, folio 200, of the records of the office of the surveyor of the District of Columbia, the said property being designated on the records of the assessor of the District of Columbia for taxation purposes as lot 79 in square 3232.

TERMS OF SALE: One-third of the purchase money to be paid in cash, balance in equal installments, represented by promissory notes of purchaser payable in one and two years, with interest at 6 per cent per annum from day of sale, payable semiannually, secured by first deed of trust upon property sold, or all cash at option of purchaser. A deposit of $300 required of purchaser at sale. Examination of title, conveyancing, recording, revenue stamps and notarial fees at cost of purchaser. Terms to be complied with within thirty days from day of sale, otherwise trustees reserve the right to resell property at risk and cost of defaulting purchaser after five days advertisement of such resale in some newspaper published in Washington, D. C., or deposit may be forfeited, or without forfeiting deposit trustees may avail themselves of any legal or equitable rights against defaulting purchaser.

FRED B. RHODES,
MARCUS BORCHARDT.
P—se7,10,13,15,18 Trustees.

PROPOSALS

PROPOSALS WILL BE RECEIVED BY THE Bureau of Supplies and Accounts, Navy Department, Washington, D. C., until 10 o'clock a. m., September 11, 1934, for furnishing corrosion-resisting steel plate, and until 10 o'clock a. m., September 14, 1934, for furnishing ingot aluminum, electric hoists, boring, drilling and milling machine, to the Navy Yard, Washington, D. C. Apply for proposals to the Bureau of Supplies and Accounts. HENRY de F. MEL, Acting Paymaster General of the Navy. 31-7.

LEGAL NOTICES

LESLIE C. GARNETT, U. S. Attorney.
CECIL R. HEFLIN, Assistant U. S. Atty.
Order for appearance of absent defendant.

IN THE SUPREME COURT OF THE DISTRICT of Columbia. United States of America vs. Nick Balsam. No. 56070, Equity Doc. The object of this suit is to set aside and cancel naturalization certificate granted to the defendant, Nick Balsam, in Naturalization Cause, Petition No. 4952, in the Supreme Court of the District of Columbia, said certificate being No. 2092566, and issued on September 3, 1924. On motion of the complainant, it is this 17th day of August, 1934, ordered that the defendant cause his appearance to be entered herein on or before the sixtieth day, exclusive of Sundays and legal holidays, occurring after the day of the first publication of this order; otherwise the cause will be proceeded with as in case of default. Provided, a copy of this order be published once a week for three successive weeks in the Washington Law Reporter and The Washington Post before said day. JOSEPH W. COX, Justice. A true copy. Test: (Seal.) FRANK E. CUNNINGHAM, Clerk. By H. B. DERTZBAUGH, Assistant Clerk. au24,31,se7

CHARLES F. DIGGS, Attorney.

IN THE SUPREME COURT OF THE DISTRICT of Columbia, holding a Probate Court. In re Estate of J. Louis Loose, deceased. Administration No. 46906. Order for publication. Application having been made herein for probate of the last will and testament of the said J. Louis Loose, deceased, also known as Joseph L. Loose, and as J. L. Loose, and for letters testamentary on said estate by Charles F. Diggs, Irene Richmond White, jr., Charles M. Birckhead and Richard M. Green, it is ordered this 28th day of August, 1934, that Prosper Verdet, Elisa A. Greguy, Pauline Verdet, Marie A. LeBlond, Simone LeBlond, Genevieve LeBlond, Jacqueline Cassegrain (born LeBlond), Pierre Armingeat, Genevieve A. Teisseire (also known as Genevieve Teisseire), Suzanne B. Daubre and Charles E. LeBlond (also known as Charles LeBlond), the unknown heirs at law and next of kin of J. Louis Loose, deceased, also known as Joseph L. Loose, and as J. L. Loose, and Richard M. Green, Mary Collins Slocum, Aimee J. Richmond (also known as Aimee Richmond), Irene Richmond White (also known as Irene Richmond White, jr.), Cuthbert Ridley, Frances Ridley Burr, Mrs. F. L. Washbourne, Agnes Ridley Chilton, Mrs. Paul M. Jewell, C. Arthur Ridley, James C. Ridley and Joseph Ridley, and all others concerned, appear in said court on MONDAY, the 8th day of October, 1934, at 10 o'clock a. m., to show cause why such application should not be granted. Let notice hereof be published in the Washington Law Reporter and The Washington Post once in each of three successive weeks before the return day herein mentioned, the first publication to be not less than thirty days before said return day. JOSEPH W. COX, Justice. CHARLES F. DIGGS, Attorney. A true copy. Attest: (Seal.) VICTOR S. MERSCH, Deputy Register of Wills for the District of Columbia, Clerk of the Probate Court. 31,se7,14

BUSINESS DIRECTORY

Post Classified Ads.—National 4200

AUTOMOBILE SERVICE

ELECTRIC-CARBURETOR SERVICE.

Generators—Starters—Lighting
Complete Electrical and Battery Service
AUTOMOTIVE SERVICE.
1525 15th St. N.W. North 7998

Commercial Electric Service
AAA Savings. Generators Exchanged.
CARTY ELEC. & BATTERY SERVICE, INC
1608 14th St. N.W North 0224.

Mallory Ignition Parts—Batteries.
Stromberg and Carter Carburetors.
D. C. IGNITION HEADQUARTERS, INC
1230 20th St N.W National 7229.

Automotive Electricians, Magnetos-Ignition
Zenith Carburetors—Starters, Generators
DISTRICT BATTERY & ELECTRIC CO
1227 20th St N W Met 0085.

Excl. Distributors Marvel, Shebler, Johnson, Zenith, Tillotson Carburetors, Rex-Hide Carbon Base Brake Lining Dealers, Delco-Remy, Auto-Lite, Marvel Mystery Oil.
TOMPKINS SALES & SERVICE CO
1631 U St N.W North 6656

GENERAL REPAIRING.

Chevrolet Repairing Our Specialty.
Road Service—Towing
MERCHANT'S MOTOR SERVICE.
Rr. 1224 12th St N W Met 6075.

"The Shop of Personal Service"
Gas-Oil-Greasing. Skilled Mechanics
PHILLIP A. TOLSON.
5th & R Sts N.W Repairs. No 9674.

Automotive Technicians
PEOPLES SERVICE GARAGE
2102 14th St N.W North 9396.
Lincoln 9018-J (Night) Lincoln 4613-J.

Auto Repairing—Accessories.
Plymouth Service—Towing
ABSHER MOTOR CO INC
1311 E St S.E Linc 2855.

Hudson-Essex Service Storage.
Washing—Body Repairing
MINSON'S GARAGE.
Rr. 515 3d St. N.W Met. 9868.

General Auto Repairing.
Towing Service—Storage.
CLIFTON STINNETT.
904 Barry Place North 7016.

SALES AND SERVICE.

Dodge Authorized Dealers
Complete Service for Dodge Cars
Bethesda Motor Sales, 6800 Wisconsin Ave
Bethesda, Md Wisconsin 2657.

Dodge and Plymouth Authorized Dealers
Complete Service for Dodge & Plymouth
EDWARDS MOTOR COMPANY
3301 Rhode Island Ave. N.E Greenwood 2400

Dodge Authorized Dealers
Complete Service for Dodge & Plymouth.
KAPLAN & CRAWFORD, INC.,
2329 Champlain St. N.W. Col. 6740.

BUSINESS DIRECTORY

Post Classified Ads.—National 4200.
(Continued.)

Dodge & Plymouth Authorized Dealers.
8220 Ga. Ave., Silver Spring. Shep. 3411.
1646 King Ave., Alexandria, Alex. 2444.
JACK PRY.

Dodge & Plymouth Authorized Dealers.
Salesrooms, 2236 Pa. Ave. S.E. Linc. 8898
Service, Rr. 614 A St. S.E. Linc. 10190.
RICKARD & DAVIS.

Dodge & Plymouth Authorized Dealers.
Complete Service to Dodge & Plymouth.
F. A. ROONEY.
Central Ave., Capitol Hghts. Hillside 0281.

Dodge Authorized Dealers.
Complete Service for Dodge & Plymouth.
SELLERS SALES & SERVICE.
College Park, Md. Greenwood 1726.

Hudson & Terraplane Dealers.
Complete Service for Hudson & Terraplane.
GENERAL AUTO SALES CO.
2100 Va. Ave. N.W. West 2166.

TIRE SERVICE.

ENNIS TIRE CO.
Goodrich Silvertown Tires.
"Three Times Safer From Blowouts."
1324 14th St. NW. DEcatur 5466.

TOP AND BODY WORK.

Complete Accident Service.
Haley Auto Body Co., Inc.
2020 M St. N.W. Nat. 1900.

Body Repairing, Fender Work.
Upholstering—Body Painting.
KIDWELL AUTO PAINT SHOP.
Rr. 1144 18th St. N.W Sterling 9610.

Top and Body Work. Guaranteed.
STOMBOCK'S AUTO TOP & BODY SHOP
1043 Potomac St. West. 2955.
(Rear Georgetown Mkt.)

Radiator, Fender and Body Repairing.
New Cores Installed, Cleaned—Flushed.
Wittstatt's Radiator & Fender Works.
1809 14th St. N.W North 7177.

WRECKERS.

Autos Bought, Sold, Exchanged.
Parts for All Make Cars.
BECKER'S AUTO WRECKING CO.
54 H St. N.E. Met. 9173.

BONDING BUSINESS

BONDSMAN
P. F. O'CONNOR.
406 5th St. N.W. MEt. 5500.

DELIVERY & MESSENGER SERVICE

"Let Us Run Your Errands."
Parcels, Messages, Trunks and Baggage.
DIME MESSENGER SERVICE, INC.
National 6170. 921 11th St. N.W.

DETECTIVE SERVICE

Civil, Criminal, Domestic Investigations
General Detective Service, 23 Yrs. Exp.
PERRY BONNER.
1301 15th St. N.W. Potomac 5600.

Twenty-five Years Experience.
Complete Investigation Service.
WM. E. MATTINGLY AGENCY,
918 F St. N.W. National 0235.

Advisory and Detective Service
Licensed, bonded: est. 25 yrs.—J. F. Watts
Domestic law and evidence specialist.
337, 1329 Pa. Ave. NW Dist. 7064.

DRUGGISTS

Imported-Domestic. Beverages
Prescription Experts—Free Delivery.
DUPONT PHARMACY,
1905 Mass. Ave. N.W. North 9747.

Vaccine, Serum, Prescriptions.
Automobile Delivery Service.
TSCHIFFELY BROS.
1203 Connecticut Ave. N.W Nat. 4106.

DUPLICATING SERVICE

METROPOLITAN 4232
Multigraphing—Mimeographing.
Typewriting—Mailing Service.
Bates Duplicating Co., Inc., 734 15th N.W.

Mimeographing—Multigraph Printing.
New Type on Every Job—Speed—Accuracy.
MIMEOFORM SERVICE.
1320 F St. N.W. District 7478.

Multigraphing—Mimeographing.
Classified Mailing Lists of All Kinds.
AUTO LIST CO.
1340 New York Ave. N.W. Nat. 9730.

EMPLOYMENT AGENCIES

MOUNT PLEASANT SCHOOL
FOR SECRETARIES.
14th St., at Park Rd. COlumbia 3000.

Competent Male and Female Help.
Established 1893.
LADIES EXCHANGE,
807 Vermont Ave. N.W. Nat. 4381.

Help of All Kinds Furnished
Without Cost to You.
DICKERSON EMPLOYMENT AGENCY,
North 9011. Decatur 2419

INSURANCE BUSINESS

INSURANCE
LIFE—AUTOMOBILE—LIABILITY
FIRE—COMPENSATION—BONDS
ACCIDENT AND HEALTH
FRANCIS A. MARKS
Suite 328-46, 15th & K.
Investment Bldg. NAtional 8756.

INSURANCE—BONDING
Immediate and Satisfactory Service.
ELLETT & SHORT, INC.,
NAtional 2660 1508 H St. N.W

OIL BURNER BUSINESS

"NU-WAY" DOMESTIC OIL BURNER
Fully Electric Fully Automatic
Domestic Service Corp.,
1706 Conn. Ave. NW POtomac 2048

Fluid Heat York Automatic
Hardinge Oil Burners
Fuel Oil
L. P. STEUART & BRO.,
"Complete Heating Service"
139 12th St. NE Lincoln 6200.

United States Oil Burner
"As Good as Its Name"
MAURICE J. COLBERT CO., Inc.
1908 M St. NW. District 3626.

MARR OIL BURNER
"The Only One on Earth Like It"
The Oil Burner with Pre-Oxygenation
LOUGHBOROUGH OIL CO.
1703 L St. NW. NAtional 2616.

BALLARD OIL BURNERS
Automatic Domestic and Industrial
Oil Heating
ARTHUR B. BALLARD, Factory Branch
1741 Conn. Ave. NW DEcatur 4411

McILVAINE OIL BURNER
The Flame That Never Goes Out.
Odorless—Smokeless.
THE SHULL SALES CORP.
Conduit Rd. & Eliot Pl N W CL 5810

Timken Silent Automatic Oil Burner
Authorized Sales and Service
DOME OIL COMPANY, INC.
6927 Blair Rd. NW GEo 2270

PRINTERS—STATIONERS

CHARLIE CRANE
PRINTER
1702 F St. N.W. National 0498.

These ads change every day. New offers will appear tomorrow.

Letterheads, Billheads, Envelopes, Statements, $3.25 M. Cards, $2.95 M.
ACTION PRINTING COMPANY,
632 K St. N.W. Met. 9687.

BUSINESS DIRECTORY

Post Classified Ads.—National 4200.
(Continued.)

Business and Social Cards, Letterheads, Statements, Envelopes, Prices Reasonable
ART CRAFTS COMPANY.
1406 H St. N.W. Met. 8760.

Hooven Letter Service.
Franklin T. Baldwin
1115 15th St. N W. Sterling 9577.

Stationery—Complete Office Supplies.
E. M. BRYAN & CO., INC.,
722 13th St. N.W. 813 13th St. N.W
Metropolitan 0252.

Publications, Law Briefs and Fine Commercial Printing Since 1872.
RUFUS H. DARBY PRINTING CO.,
905 E St. N.W. National 3073.

Quality Printing—Prompt Service.
A Representative Will Call.
FREA PRINTING COMPANY.
1326 Eye St. N.W National 4040.

Quick Printing. Clever Workmen.
Modern Shop. Reasonable Prices.
HAMILTON PRINTING SHOP
1353 You St. N.W. North 7798.

Printers—Publishers—Creators of Advertising—Day and Night Service.
RANSDELL, INCORPORATED.
Potomac 6420.

W. F. ROBERTS COMPANY.
PRINTERS.
PUBLISHERS. ENGRAVERS.
829 17th St. N.W. National 4892.

Printers—Stationers, Office Outfitters, Duplicating and Duplicator Supplies.
PREMIER PRESS, INC.,
514 12th St. N.W. Nat. 4288.

RADIO SERVICE

INSTITUTE RADIO SERVICE MEN.

GERARD O. LARKIN,
1375 Pennsylvania Ave. S.E.
Secy. and Treasurer Institute of Radio Service Men.

Radio AAA Service—Approved Member
Any Radio Repaired Properly.
EDWARDS.
Mass. Ave. at 9th St. N.E Atlantic 1500

Radio Service Calls Properly and Promptly Taken Care of by Expert Workmen.
PHILIP H. & ARTHUR E. GREELY,
2632 Garfield St. N.W. Columbia 4056.

Expert Service on Any Radio.
Open Evenings. Member NRA
RELIABLE RADIO COMPANY,
2471 18th St. N.W Adams 3216.
N. Glaser, Chm'n. Inst. Radio Service Men

Radio Service Calls.
Complete Satisfaction Guaranteed.
EARLE'S BATTERY & ELECTRIC SERVICE
2423 Pa. Ave. N.W. West 2289

REAL ESTATE

Specializing in rentals in best locations of the city. List your vacant property with us for prompt results.
DIXIE REALTY CO.
NE. Corner Vt. at L NW. NA. 8880

TRAVEL SERVICE

COMPLETE TRAVEL SERVICE
Steamship Tickets, Tours and Cruises Everywhere
Baggage and Accident Insurance
Travelers' Cheques, Money Orders
Ask for Mr. Darrell P. Aub, Miss M. J. Nicholson, or Miss L. V. Stout
AMERICAN EXPRESS COMPANY
1414 F ST NW. NAt. 1076 and 1258

WINE—LIQUOR—BEER

WHOLESALE

Wholesalers, Popular Brands Beers.
Distributors Free State Beer.
SPICER BEVERAGE CO.,
5405 Georgia Ave. N.W. Georgia 7200.

The Washington Post
CLASSIFIED ADVERTISING
LOCAL RATES

For Washington and Points Within 50 Miles of the District of Columbia

The following rates are for consecutive insertions:

1 time	17c per line
3 times	15c " "
5 times	13c " "
7 times	12c " "
30 times	11c " "

Classified Display 2c per line additional.

The one-time rate applies on skip ads or irregular insertions.

OUT-OF-TOWN RATES.

Ads from points more than 50 miles from the District of Columbia are: 1 time, 20c per line; 3 times, 18c per line; 7 times, within 30 days, 16c per line; 30 times, within 60 days, 15c per line. Classified Display, 2c per line additional.

Kindly estimate 5½ average words to a line.

Rates for special classifications and yearly contracts furnished upon request.

The Washington Post reserves the right to edit, revise or reject any Classified Advertising.

Misclassification of ads not permitted.

Situation Wanted ads are cash with order.

The Washington Post will not be responsible for more than one incorrect insertion on any order.

Kill Orders or Corrections before insertion (excepting Death Notices) can not be made unless ordered before 6 p. m. any day.

The Washington Post strives at all times to prevent insertion of fraudulent or misleading advertisements.

Information concerning any ad that proves misleading or fraudulent will be appreciated.

Phone NATIONAL 4200
Ask For An Ad-Writer

LOST 1

Post Classified Ads.—National 4200

DOG—German police; male; struck by an auto, injuring leg. Reward. Please notify E. Gordon, NAt. 9141, Branch 632.

DOG—Wirehaired terrier; 6 mos. old; recently clipped; answers to name Tuck; strayed from 2021 Allen pl. nw., Thurs. noon. Reward. AD. 1326.

PUPPY—Irish setter, male, no tag; feed carefully, recent illness. 1240 28th st. nw. NOrth 3153. Reward.

ROWBOAT with outboard motor; lost Monday p. m. between Washington and Alexandria. Reward. N. H. Field, 419 4th st. nw. Me. 3589.

WATCH—White gold, lost Sun., vicinity of Gordon Hotel and Pa. ave. Reward if returned to Gordon Hotel, Na. 6264.

FOUND 2

Post Classified Ads.—National 4200

IN DIAMOND CABS:
Keys in case in Cab 922.
Key in cab 697.
Keys in brown case in Cab 1123.
Call Lost and Found Dept., NOrth 2868.

PERSONALS 3

Post Classified Ads. National 4200

Ambulance Limousine Service Call LI 5543; local calls $4. Timothy Hanlon, 641 H st. ne.

CASH FOR GOLD watches, diamonds, jewelry, antiques, silver, pawn tickets. Livingston, 1404 N. Y. ave.; ME. 9284.

CHAMBERS CO.
Complete Funeral as low as $75.

DEAFNESS relieved or cured by new method. Dr. P. J. Clifford, D. P., 1716 H st. nw., Wash. D. C. Evenings by appointment.

DIAMOND RING—1½ karats, pledged for $150 in Va.; can not redeem; no reas. offer refused for ticket. Box M-196, Washington Post.

PERSONALS 3

Post Classified Ads.—National 4200.
(Continued.)

DR. CUTTY, U. S. Army World War Hosp.; exp. nerve and skin dis. NA. 0809.

HEMORRHOIDS (piles) eradicated by my own methods; results effective for a lifetime or money back; write for booklet; no drugs or surgery. Dr. SOMMERWERCK, 1365 Columbia rd.; AD. 0388.

CHAMBERS CO.
One of the largest Undertakers in the World.

LET Dr. Della Ledendecker's wonderful hands rub your aches and pains away. Also unusually successful reducing treatments. 3025 O st. nw.; WE. 1120.

MAN, 33, M. A., wants night work to help pay way through school. Box 85, Washington Post.

SKIN BLEMISHES—Priv. formula; (reg. D. C.). Dr. Melon Bates, Arlington Hotel.

SWEDISH MASSAGE—Reducing treatments; reasonable. DE. 0826.

Tioga Yarn Free knitting lessons. 205 Kresge Bldg. Na. 7534.

To introduce our finest DRY CLEANING Process. Any 2 garments, $1.75. Called for and Delivered. PARAMOUNT Cleaners & Dyers. 818 14 St NE. LIncoln 9516.

VIT-O-NET Blanket Treats., infra ray and massage; your res. or hotel. NOrth 2209.

BUSINESS PERSONALS 4

Post Classified Ads.—National 4200.

ALL NONUNION tile and terrazzo mechanics are requested to attend meeting Sept. 8, ten a. m., 425 G st. nw.

CIRCLE "T" Riding Academy Club rates; Family tickets, 30 hours, $20; trained instructors. 1013 29th st. nw We 2810

MOTOR TRAVEL 10

Post Classified Ads.—National 4200

CALIFORNIA, Sept. 20; Buick roadster; want 1 to share expense. Mr. Simona, CL. 8222.

GO BY Short Line De Luxe motor bus North, South, West; low rates everywhere. Phone Mr. Hill, District 4224.

Travel Comfortably, safely; private cars. All points daily. ME. 7411.

GREATLY REDUCED RATES ALL POINTS NEW YORK, one way, 8 p. m., $3. Baltimore, round trip; good until used $1
NEVIN ATLANTIC LINE
1201 N. Y. AVE. NW. ME. 4437.

HELP WANTED—FEMALE 11

Post Classified Ads.—National 4200.

LADY—Intelligent; good personality; for healthful, pleasant work paying immediate income; not canvassing. Apply 9 to 12, Room 603, 1319 F st. nw.

LADY or young women to take full charge of rooming house. Apply 404 13th st. nw.

SECRETARY-STENO.—Commencing about Sept. 24; must be perfect legal stenographer, with good appearance and personality. Write, giving qualifications and salary wanted. Box 192, Washington Post.

TELEPHONE solicitors; experience preferred. Give phone No. Box 93, Washington Post.

SALESWOMEN; experienced, for full-time work; house-to-house survey; small salary and good commissions paid each week. 670 Pa. ave. se.

HELP WANTED—MALE 12

Post Classified Ads. National 4200

BARBERS—Two wanted; first class; one steady worker, other for Sat. 807 3d st. nw.

BARBER—Steady, first-class. Apply 730 Tenth st. ne.

BARBER—First class; at once. Apply 5307 Ga. ave. nw.

BARBER—First-class. Steady job. Apply 711 9th st. nw.

BARBER—First-class; steady job if suited. 805 Mass. ave. nw.

BARBER—First class; neat appearing; quick service; steady if satisfactory. 312 9th st. nw.

BARBER—Young, American; neat appearance; good; steady; 65%. 223 Upshur nw.

BARBER—First class; steady job; salary and comm. 808 Bladensburg rd. ne.

BARBER—For 1st-class col. trade. Apply at once. Stewart's, 2420 Nichols ave. se.

BOOTBLACK—Must be experienced. Apply to 203 7th st. sw.

BOOTBLACK—Experienced only. Apply 439 Kennedy st. nw.

MAN to collect and solicit life insurance; salary and commission. Apply Room 403, 527 9th st. nw.

MEN—Can use several men for commercial sales solicitation proposition. Apply Office, 738 Investment Bldg.

PAINTER—Experienced; steady work for first-class man only. Apply 1322 21st nw.

PAPERHANGERS—$5 per day; must hang 3 room a day; give phone No. and address. Apply Box 95, The Washington Post.

SALESMEN — Immediate employment for Fall; advanced commission; broadcast-advertised products. Real Silk Hosiery Mills, Room 602, International Bldg. Apply mornings.

SALESMEN (2)—Small salary to start. Apply Mr. Trax, 724 11th st. nw., 9 to 12 a. m. today.

WANTED—Experienced packers and drivers of vans of household effects. State age and experience. Box 193, Washington Post.

WANTED
WHITE CHAUFFEURS
WITH IDENTIFICATION CARDS
TO DRIVE
NEW DIAMOND CABS
APPLY MR. HIPSON
6 A. M. TO 6 P. M.
1ST AND M STS. N.E.

SALESMEN WANTED 15

Post Classified Ads.—National 4200

MEN

Can use 4 more experienced canvassers, 20-35; clean-cut, energetic men only; salary, with no strings attached; also commission and car expense. Our men are making from $25 to $45 per week. See Mr. Paul Jones, 9 to 10 a. m. today, sharp, 4th floor, The Washington Post Building.

SITUATIONS—FEMALE 16

Post Classified Ads. National 4200

EXPERIENCED maid will do any kind of housework. Miss Laura Allen. Dec. 0920-W

EXPERIENCED COLORED Southern cook. 1717 First st. nw. Ask for Cordia.

NURSE-COMPANION—Thoroughly experienced and capable; desires position. Miss J. H. Fisher, P. O. Box 71, Hampton, Va.

SECRETARY-STENOGRAPHER — (Mississippi girl), age 24, college graduate, desires position; salary $30 per week. NAtional 9220, Room 1001.

WOMAN wants part time work in vicinity Tenleytown. CL. 1869.

YOUNG woman, 29, with son, 11, desires position, private home or college; can take full charge; best of references. Call District 3230.

INSTRUCTION 19

Post Classified Ads.—National 4200.

BEAUTY CULTURE — Mabelle Honour School, South's original, largest, finest school; new day, eve. classes forming. 814 14th st. nw, and 1325 N. H. ave.

INSTRUCTION 19

Post Classified Ads.—National 4200.
(Continued.)

EARN SUCCESS with secretarial training. Poteet's Business College, 14th and Eye sts. nw. NAt. 4717.

ENROLL TODAY—20% disc. on all enrollments before Sept. 15. Jennifer's Business College. Oldest business school for Negroes. 1243 N. J. ave. nw. ME. 1002.

GIRLS to learn beauty culture; $50 cash terms; position obt. 1363 Conn. ave.

PEMBERTON SCHOOL OF DANCE,
1124 CONNECTICUT AVE. N.W. NA. 8068.

BUSINESS NEEDS YOU!
Prepare now for a secretarial, bookkeeping, accounting, calculating machine-typist or typist-clerical position; openings hourly in Agency. Good pay; opportunity. Inquire BOYD SCHOOL, 1333 F st. nw. NAt. 2340.

LEARN mechanical dentistry; week's free trial to beginners. National School Mechanical Dentistry, 1301 G nw.; NA. 4092.

BEAUTY CULTURE 21

Post Classified Ads.—National 4200

STEWART'S SCHOOL OF BEAUTY CULTURE
3 Days' Free Trial
STUDENTS CAN EARN WHILE LEARNING
PAYABLE $5 WEEKLY.
921 F ST. N.W.

BUSINESS OPPORTUNITIES 23

Post Classified Ads.—National 4200

Corner, Grocery-Meat Market. Cash business. Very low rent. Weekly business averages $1,000 in winter; $750 summer. Sacrifice NOW for $4,000. R. M. De Shazo, 1123 14th nw. NA. 5520.

SANDWICH SHOP FOR SALE—Beer, wine license; good location. If interested inquire at 912 F st. nw.

YOUR ROOMING house business can be sold quickly. Cash buyers waiting. S. WINFIELD, 900 12TH NW. NAt. 9654.

MONEY TO LOAN 26

Post Classified Ads. National 4200

ADVANCES on diamonds, watches, jewelry and silverware, &c.; loans $200 and over, 2%; all tickets good 1 year. Horning's Loan Office, opposite Wash. Airport.

ON diamonds, watches, jewelry, silverware, &c.; no adv. arrangement neces.; lowest int. rates. Rosslyn Loan Co., Rosslyn, Va.

AUTOMOBILE LOANS 28

Post Classified Ads.—National 4200

QUICK AUTO LOANS
CAPITAL AUTO FINANCE SERVICE,
901 New York Ave. N.W. ME. 1355

REAL ESTATE LOANS 27

Post Classified Ads.—National 4200

IF YOU OWN 1st or 2d trust notes, secured on D. C. real estate, and need cash, call National Real Estate Adjusters, 230 Woodward Bldg.; NAt. 7060.

MONEY TO LOAN AT 5½% ON FIRST MORTGAGE SECURITIES.
A. C. HOUGHTON & CO., Realtors,
1518 H ST. NW. DIST. 7536.

ROOMS—FURNISHED 30

Post Classified Ads. National 4200

A FEW vacancies, $30.50 monthly up. Hotel Grafton, 1139 Conn. ave.

ARIZONA HOTEL—310 C st. nw., 1 block off Pa. ave. Neatly furnished rooms; lobby; 3 baths on each floor; shower baths; continuous hot water; $3.50 week up; transients, 75c to $1.

ATTRACTIVE singles, $15 to $18 per mo.; double on the eleventh, $8 per week; All outside; bath on each floor; plenty hot water. 1302 Conn. ave. nw., near Dupont Circle.

BELMONT RD., 1810—Newly decorated rms.; private home; maximum price, $30 person; college men desired. AD. 3429.

CHAPIN ST. NW., 1431—Attrac. furn. ft. corner rm.; 2 baths; owner's home; convenient location; gentleman.

COLUMBIA RD. NW., 1754—Attractive single or double rms.; a. m. i.; private home; employed persons; very reas.

COL. RD. NW., 1736, Apt. 205—Bright rm.; priv. family; Protestant. Col. 2466.

DOWNTOWN—1125 14th nw. Large room, next bath; $3; smaller rm., near bath.

EVERETT HOTEL—1730 H st. nw. Rooms with running water; $1 and up. Special weekly rates; 4 blocks shopping; center of Gov't offices.

HARVARD ST. NW., 1317—Comfortable single room, adjoining bath; private family; a. m. i.; gentleman; $16 month.

HOTEL INN 608 9th. $1-$1.50-$2 per day; $5-$10 wkly.

LOGAN HOTEL—13th at Logan Circle. 50 rms., 38 baths; rms., with water, $1 up. $5 wkly up. $20 mo. up. NO. 2008.

MACOMB ST. NW., 2941—Desirable double front room; twin beds; detached home; ½ block Conn. ave.; $3.75 each. CL. 7589.

MT. PLEASANT, 2053 Park rd. nw.—Employed gentleman; single room, 3d fl. front; owner's home; refs.; $15. AD. 1014.

NEAR Cathedral, 2815 39th st. nw. Gentleman; nicely furn. room, semiprivate bath; private home; $20. Cleve. 8060.

NEW HAMPSHIRE AVE. NW., 1243 (nr. Dupont Cir.)—Comfortable, double, single rm., next bath; clean, sunny, private.

NEWTON ST NW., 1625—Large, cool rm.; 5 windows; owner's home; gentleman; $15.

STUDENTS—Will rent room to two men; reasonable; TOC-H northwest group, 1787 Columbia rd. Call after 7 p. m. COL. 4695.

STUDIO, large, beautifully furnished; use of piano, maid service; near Dupont Circle; $30. North 6316.

THE SHERMAN—15th and L sts. nw., Apt. 606. Large, clean, quiet, south outside rm.; semiprivate bath; gentlemen.

THE RIX HOUSE—606 F st. nw. Clean; rms. $4 and up per wk.; elevator service.

THE SHERMAN—15th and L nw., Apt. 701. Large double ft. rm.; twin beds; unlim. phone; reas; gentleman. Dist. 3399.

5TH ST. NE., 738—One large front room; l. h. k. if desired; refs.; reasonable.

11TH ST. NW., 1219—Attractive, clean double or single rooms; $3, $4 week.

12TH ST. NW., 1242—Large room, next to bath, $3; sm. fr. room, $2.50; other rms.

13TH ST. NW., 1325, Apt. 74, the Iowa—Nicely furnished front room, with private family; unlimited phone; reasonable.

16TH ST. NW., 1615—2 l. h. k. rms., kit., bath; gas, elec. furnished; reasonable.

16TH ST. NW., 3105—Large front room; semiprivate bath; wonderful location; private home; gentleman preferred.

16TH ST. NW., 1846—Desirable room; next to bath; cont. hot water; $16, gentlemen.

21ST ST. NW., 1706—Single room, next to bath; best residential section.

51 EYE ST. NW.—Some free rent, $3.75 up, unlimited hot water, elec., shower bath, telephone, linens laundered free.

1223 VERMONT AVE. NW., Apt. 73—Near Thomas Circle; walking distance Government departments. Met. 4065.

DOWNTOWN—BACHELOR APT.,
1401 Eye st. nw.
Room to gentleman; 2 baths, showers.

MERRILL MANSIONS,
1361 Fairmont nw. Bright, clean, large front rm., priv. bath, $10 wk.; with l. h. k., Kelvinator, $12.50; sleeping rms., $7-$8 wk.

Lafayette HOTEL
16TH AND EYE STS.
ROOMS WITH BATH AND RADIO
by the Month
FROM $10.50 A WEEK

ROOMS—UNFURNISHED 32
Post Classified Ads.—National 4200

F ST. NE., 612—2 rms. with back porch; l. h. k.; gas, elec., heat; newly dec.; reas.

KENNEDY ST. NW., 602—Two large front rooms; newly decorated; suitable l. h. k.; $30; gas, heat, elec. GE. 8926.

ROOMS and BOARD 34
Post Classified Ads.—National 4200

FOUNTAIN COURT—3640 16th nw. Extensive grounds; large rooms; excellent food; superior clientele; moderate rates; 15 minutes north of White House; stone gateway at entrance. COl. 0294.

KALORAMA RD NW., 1816, Apt. 21—Large, attractive, for 2; $35 mo. ea.; 2 meals; unlimited phone.

LAMONT ST. NW., 1700—Large, sunny room; choice food; owner's home; refined, convenient location; home privileges.

NEAR Conn. ave., 1745 Rhode Is. ave. nw. Beautiful double or single south-ft. rms.; comfortable home; excellent meals.

NEW YORK CITY, 51 West 9th St. An exceptionally nice place to stay in New York with refined people. Excellent southern cooking. Moderate rates.

RUSSELL ARMS—1618 18th st. nw. Lovely home for young employed people; large bed-living rm., fireplace, $30 each for 3; double vacancy, $35 ea.; excellent cuisine.

VT. AVE., 1326—Attractive single, double rms.; excel. home cooking; $25-$35.

MOVING and STORAGE 44
Post Classified Ads.—National 4200

ANDERSON UNITED VAN SERVICE, 11th and N. Y. ave. nw. NA. 3699. Long distance, local, regular trips to N. Y.

TO BOOST our moving service, special prices now. Hutchison Bros., WE. 2500.

WANTED—Loads and part loads, New York, Philadelphia, Boston, Richmond. Lowest rates. Associated Van Lines. 3326 N st. nw. WEst 1089.

APARTMENTS—Furnished 45
Post Classified Ads. National 4200

BURTON, 2120 G st. nw.—Bedroom, kitchen, semiprivate bath; maid service; next to G. W. U.; newly decorated; $9:50 wk. up.

FREE RENTAL AGENCY. CAR & GUIDE FREE. APTS. ALL SECTIONS. DAYS & EVE. GE. 4896. 409 FARRAGUT NW.

LONDON HALL.
1133 13th st. nw. All outside apts.; newly furn. bed-living room, kit., bath, dressing closet; Frigd.; $50 month up. NA. 9010.

14TH ST. NW., 2544—2 rms., kit., bath; gas, elec. and refrig. incl.; $55.

1443 BELMONT ST. NW.—Nicely furn.; 7 rooms, 3 baths 1st floor; 5 rooms, 1 bath 2d floor; in detached house.

$60.00 2 ROOMS, KITCHEN, BATH 1400 FAIRMONT ST. N.W.
Two spacious rooms, reception hall, large kitchen, tiled bathroom; completely furnished; 24-hour service.
See MISS McNEILL, Resident Manager.

$62.50. 2 ROOMS, KIT., BATH, 1819 G ST. N.W.
Free Gas, Electricity, Refrig.
Spacious apartment, completely furnished in unusually fine style. 24-hour elevator and switchboard service.
See resident manager, Mrs. WEEDON.
FIDELITY STORAGE CO., 1420 U St. N.W.

Francis Scott Key. Apt. Hotel
ROOF GARDEN.
20th and F sts. nw. 1 room, kitch., bath; completely furn.; linens, silver; Frigidaire; day, week, month. NAtional 5425.

A CAR AND GUIDE FREE
Furn. and Unfurnished Apts. and Houses
DISTRICT RENTAL BUREAU
927 15th St. N.W., Room 306 NA 8717

Furnished or Unfurnished 46
Post Classified Ads National 4200

APARTMENT RENTAL BUREAU.
Apartments Every Price and Location.
FREE CAR SERVICE
918 18th st. nw. Nat. 0470.

CHOICE N.W. APTS., $30 UP
Large Selection. 1 to 5 Rooms.
Baskin & Co., 1424 K St. N.W NA. 5437

APARTMENTS—Unfurnished 47
Post Classified Ads National 4200

CHAPIN ST. NW., 1427—Front, 3 rooms, kitchen, bath, refrigeration; southern exposure; perfect condition. Inquire Apt. 4.

GIRARD ST. NW., 1413—Two rooms, reception hall, kitchen and bath; free refrigeration; $45. Res mgr., Apt. 3.

FLAGLER APTS.—736 22d st. nw. Ideal bachelor apt., $30; free refrig.; near Govt. depts. WEst 0692 or NAt. 8080.

K ST. NW., 1801—Kedrick, Apt. 402. Four large rms., large kit.; 3 large closets; corner; south and east exps.; Electrolux.

K ST. SE., 916—2 light rooms, southern exposure; a. m. i.; use of kitchen; Frigidaire; laundry; h.-w. h.; $25 month.

PARK RD. NW., 1511—Front apt. of 5 rooms, bath and porch. General Electric refrigeration.
WALTER A. BROWN
1400 H St. NW. NAtl. 1652.

R ST. NW., 1635—5 rooms, kitchen, bath; Frigidaire; exceptional value.

SEATON PLACE NE., 19—Six rooms and bath; all modern improvements; $40. Phone NAtional 1670.

WISC. AVE., 3222 (near St. Alban's Cathedral). Two rooms, kitchen and bath, $42.50; electric refrigeration if desired.
SHANNON & LUCHS CO.,
1505 H st. nw. NAtl. 2345.

WYOMING AVE. NW., 1811—4 rooms, reception hall, kitchen, bath and porch; refrigeration free; $55.

2151 CALIFORNIA ST. N.W.
Two bedrooms, large foyer, living room kitchen and ample closet space. Recently modernized; $85. Res. manager.
WM. H. SAUNDERS CO., INC.
1519 K St. N.W DIst. 1015.

APARTMENTS—Furnished and unfurnished, 1321 Conn ave DE. 3600.
RANDALL HAGNER CO., INC.

ONLY $52.50 — Four (4) large rooms, kitchen and bath. ELEC. REFRIG.; 3 exposures. Phone AD. 8555 or NA. 1512.

$65.00 UP. THE PARKADE, 1457 Park rd. nw. Three rooms, kitchen and bath; electrical refrigeration on house current; elevator service.
H. G. SMITHY CO.,
811 15th st. nw. NAt. 5904.

BRIGHTWOOD COURTS—5320 8th st. nw. Two rooms, large kitchen and bath; elec. refrig. on house current; newly decorated; $42.50.

CONSULT US ABOUT APARTMENTS.
BOSS & PHELPS.
1417 K St. N.W. NA. 9300.

1410
M Street N. W.
THE IROQUOIS
Just off Thomas Circle
A modern fireproof building with bright, cheerful apartments newly redecorated. Elevator service.
Frigidaire on House Current
Large, shady, side-yard and playground for children.
3 rooms, kitchen and bath $61.50
4 rooms, foyer, kitchen and bath.......... $70.50
SEE RESIDENT MANAGER OR
H. L. Rust Co.
1001 15th St. N.W. NA. 8100

THE COLTON
49 EYE ST. NW.
Desirable apartments of 1 and 2 rooms, dressing closet, kitchen and bath. Located near Government Printing Office, Union Station and City Postoffice. Electric refrigeration. Recently redecorated throughout; $32.50 to $45.
Resident Manager, MEt. 3896.

5338 COLORADO AVE. N.W.
Ideal front apartment of 1 room, dinette, kitchen, bath and porch. Spacious grounds. Electric refrigeration; $42.50. Resident Manager, GEorgia 9795.

1708 NEWTON ST. N.W.
Three rooms, kitchen, hall and bath apartment; located in a quiet, respectable neighborhood. Electric refrigeration on house current. Janitor, CO. 9178. $55.

720 17TH ST. N.W.
Downtown apartments consisting of 1 and 2 rooms, kitchenette and bath. Conveniently located. $35 to $55.

THE MUNSEY TRUST COMPANY
NAtional 8080.

Gasoline Alley

In Deepest Sympathy

APARTMENTS—Unfurnished 47
Post Classified Ads.—National 4200
(Continued.)

THE BAYHEAD,
724 3D ST. NW.
Fireproof bldg., elevator, elec. refrig.
2 rms., kitchen, bath.................$45
1 rm., dressing room, kit., bath.......$35
PEYSER & DREYFUSS, INC.,
1518 K st. nw. NAt. 0583.

THE WINONA.
418 11th st. se.
4 rms., kit. and bath..............$40.00

FALKSTONE COURTS.
1401 Fairmont st. nw.
Telephone and Elevator Service.
Electric Refrigeration.
2 rooms, kitchen and bath..$47.50 to $55.00
3 room, kitchen and bath...........$70.00
4 rooms, kitchen and bath..$75.00 to $85.00
5 rooms, kitchen and bath.$95.00 to $100.00
BLISS PROPERTIES.
1811 Columbia rd. nw. ADams 3500.

THE PRINCETON (2215 14th st. nw.)—5 rooms, bath, porch; first floor; FRIGIDAIRE; $47.50. Adults. See janitor.

$52.50 AND $55—THE BARCLAY, 2100 EYE ST. NW.—Apts. of 2 rooms, kitchen and bath. Electric refrigeration on house current. Elevator service. Resident manager. WE. 1198.
THOS. J. FISHER & CO., INC.
738 15th St. DIst. 6830.

$36.50 TO $47.50. 1206 10TH ST. NW Near downtown section. Two rooms, kitchen and bath, $36 50 to $47.50. Electrical refrigeration Resident manager.
WASHINGTON LOAN & TRUST CO.
9th and F sts. nw. NAt. 3440.

$45.00—2131 O ST. NW. Two and 3 rooms, kitchen and bath; elec. refrigeration.
H. G SMITHY CO.,
811 15th st. nw. NAt. 5904.

CONSULT US about apartments. American Security & Trust Co., Real Estate Dept., 15th st and Pa. ave. nw. NA. 4815.

Select Apartments in All Locations.
WEAVER BROS., INC.,
Washington Bldg. DIst. 9486.

COLORED.
307 M St. NW.
4 rooms, kitchen and bath..........$42.50
1621 12TH ST. NW.
2 rooms, kitchenette and bath.....$28.50
GEORGE F. HANE, INC.,
1422 F st. nw. NAtional 3964.

OFFICES for RENT 50
Post Classified Ads.—National 4200

CHANDLER BUILDING
1427 EYE ST., in the heart of the financial district, featuring small offices, with secretarial telephone service to handle calls in your absence. Also large undivided space. Low rentals.
SHANNON & LUCHS CO.
1505 H st. nw. NAt. 2345.

PRINT CRAFT BLDG.
FOUR CONNECTING ROOMS; 800 FT. OF SPACE; EITHER SINGLE OR EN SUITE. APPLY ROOM 204.

Desirable Office Space, Whole or Part.
J. C. WEEDON CO.
1727 K St. N.W. ME. 30..1.

K ST NW., 1731—3-room suite, with private bath; all outside rooms; convenient location.
PERCY H RUSSELL,
1731 K ST. NW.

PHYSICIANS.
1820 G st. nw., 4 rooms, shower and bath; fitted for doctor's office; ideal location. Rent, $70.00.
WM. H. HUTCHERSON,
204 McGill Bldg. NA. 5497.

OVERLOOKING FARRAGUT PARK.
1700 EYE.
Large, bright single offices now available at the unusually reasonable rental of $29.50.
Service to satisfy the most discriminating.
WAGGAMAN-BRAWNER.
Realty Corp.
1700 Eye N.W. Met. 3860.

H ST. NW., 1716—Ent. fl., beaut. walnut partition; carpeted throughout; rent reasonable.
PERCY H. RUSSELL CO.
1731 K St. N.W.

BUSINESS PROPERTY—Rent 52
Post Classified Ads National 4200

OVER 2,000 sq. ft. of space on 2d floor; rear 1731 K; rent reas.
PERCY H. RUSSELL CO.,
1731 K st. nw. NAt. 1581.

HOUSES—Rent—Furnished 54
Post Classified Ads. National 4200

MD. NEARBY—Suburb; 5 rooms, bath; nicely furn.; fenced yard, with lily pond; garage; paved streets; $60 month, available at once.
ZANTZINGER CO., NAtl. 5371.

13TH ST. NE., 4100—Near C. U.; attractively furn. semidetached home; 4 bedrooms, kitchen, shower, bath; c. h. w.; Frigd., oil heat; built-in garage. DEc. 2918.

HOUSES—Rent—Unfurnished 56
Post Classified Ads.—National 4200

CHEVY CHASE MODERN HOMES—6 rooms and bath to 11 rooms and 3 baths; moderate rentals; auto service for inspection. LESLIE D. MEASELL, Cleveland 4733 or Cleveland 3465.

CHEVY CHASE, D. C., 5520 33d st.—$125 per month; beautiful center-hall Colonial house, 8 rooms, 2 baths, finished attic with heat; lavatory, den on first floor; 2-car garage, oil burner. J. Garrett Beitzell, Tower Bldg., 14th and K sts. Phone District 3100.

FOXALL—Stone front; 6 rooms, double screened porches; built-in garage; fireplace, elec. refrig., maid's room. Phone NAtional 1040.

H ST. NW., 616—10 rooms and bath; good condition; $55. R. O. Belt, Union Trust Bldg.

NEAR Soldiers' Home nw.; 4 bedrooms; modern, semidetached home; new gas heat; rent only $65. Mr. Hicks, Woodward Bldg.; NAtional 7060.

PERRY ST. NE., 1230—Brookland, 6-room, semidetached brick house; a. m. i.; front, back yard; h.-w. h.; now being redecorated completely (vacant); $50. Mr. Wright, NAt. 2341, or call NAt. 2345.

WHY RENT when you can buy comparatively new repossessed houses at less than cost of duplication? Fair cash payment, balance as rent. Real estate salesmen, attention. Fulton R. Gordon, 1427 Eye st. nw.; DIst. 5230.

19TH AND KENYON NW.—6 rms., 2 baths, gas furnace, garage, $75. Ad. 0651.

1856 PARK ROAD NW.
Three-story brick residence; 8 rooms and bath; h.-w. h.; covered front porch; possession September 15.
A. C. HOUGHTON & CO.,
1516 H st. nw. Realtors. Dist. 7536.

HOUSES—RENT or SALE 57
Post Classified Ads.—National 4200

NEW bungalow; built for owner; all modern improvements; lot 100x150; 1 block from church and schools, 2 blocks from car line; easy terms. Apply owner, Mrs. Hilda Cooney, Ardmore, Md.; Hyatts. 815-F-12.

SUBURBAN for RENT 58
Post Classified Ads. National 4200

DISTINCTIVE homestead; 8 rms., 2 baths; h.-w. h., elec.; has 10-acre lawn, garden, pasture, large shade trees; on bus; near Sandy Spring; short walk to high and grade school; unfurnished; on lease $75 a month.
R. B. FARQUHAR, ASHTON, MD., PH. 141.

5 ACRES, center Vienna, Va.; 4 bedrooms and bath residence, fruit, shade, barn, hennery; State road; bus and electric lines; $65. Leslie D. Measell, CL. 3465.

COLONIAL HEIGHTS.
5-Rm. Bungalow—Reas. Rent.
K. M. LIVINGSTONE.
923 15th St. N.W. Dist. 0700.

WANTED—TO RENT 62
Post Classified Ads National 4200

APARTMENT—Will trade equity house, 6 rms., bath, garage, nr. 16th and Euclid, for modern apt. with 4 rms. and bath, in N.W. Box 99 The Washington Post.

FURNISHED Apt. by two adults; des. location. Box 98 The Washington Post

HOUSES and apts. wanted in all sections; your listing is solicited.
A. M. COOPER.
820 11th st. nw. NAt. 1332.

WANTED—TO RENT 62
Post Classified Ads. National 4200
(Continued.)

WANTED—4 or 5 room house or part of house, immediately, by 3 very responsible adults; country or suburbs Md. or Va.; good transportation. Must be reas. Address Box 256, Washington Post, or COl. 7646-W.

WE HAVE responsible clients waiting to rent houses in good residential sections from $60 and up; both furnished and unfurnished. List with us for quick results. DIXIE REALTY CO., NA. 8880.

WE HAVE CLIENTS WAITING for houses and apartments from $50 to $100.
TOLEDO GUARANTY CORPORATION.
1026 Woodward Bldg. NAtional 2626.

WE NEED DWELLINGS FOR RENT—Chiefly small and medium size; would appreciate your listings.
LOUIS P. SHOEMAKER.
1719 K St. N.W NA. 1166.

ACME RENTAL SERVICE
Needs many small apts. today.
4911 W st. nw. CLeve. 5003.

LIST YOUR VACANT HOUSES AND stores with us Have immediate tenants
EDWARD D. COLEMAN,
919 N Y Ave NW NA 6562

HOUSES for SALE 66
Post Classified Ads National 4200

CHEVY CHASE, MD.—4612 Morgan drive. Splendidly situated; center-hall plan brick residence of 6 rooms, 2 baths; slate roof; lovely side porch, overlooking ample grounds; oil heat, G. E. refrigeration; modern kitchen; screened and weather stripped; garage. An unusual buy at $11,950. Open.
L. G. WHITE,
Exclusive Agent. NOrth 5381.

FIRST HOUSE west of 16th st. on Nicholson nw., in the best of condition; inspect and make an offer. Phone Georgia 7865

GET our list of homes and investment properties that can be sold on very easy terms.
JOHN F. DONOHOE & SONS.
314 Penna. Ave. S.E.

NEW white bungalow, 6 large rms.; $6,950; small cash payment, $50 mthly.; all conveniences; near Wisc. ave. MEt. 1170.

TAKOMA, D. C.—Bungalow; 6 large rooms (3 bedrms), tile bath; fireplace; porches; h.-w. h., hardwood floors, elec. refrig.; garage; trees; new-house condition; $8,950; terms. Open for inspection. Completely furnished.
MORGAN E. MORGAN.
1108 16th st. nw. NAt. 9453-DIst. 4786.

$6,750—SEMIDETACHED 6-ROOM AND bath Colonial brick home in strictly white northwest section. Near all conveniences. Inclosed sleeping porch, modern equipment, built-in garage; a fine buy.

$6,950—Nine-room and bath brick, in Columbia Heights, near car line and stores; splendid location for rooming house. Just reconditioned throughout, ready for immediate occupancy. Hot-water heat, elec. refrigeration, garage. Good terms arranged.
SHANNON & LUCHS,
1505 H St. N.W. NAtl. 2345.

$6,450.00.
Eighth street, north of Allison.
A thoroughly renovated home.
Every Modern Convenience
Front and inclosed back porches.
Immediate possession.
Garage.
WM. H. SAUNDERS CO., Inc.
1519 K st. nw. DIst. 1015.

SEE TODAY
New, detached, brick homes
6, 7, 8 rooms; 2 baths.
FORT SLOCUM HEIGHTS
SAMPLE, 5734 FIRST ST NW.
(Just above Madison st.)
WAPLE & JAMES, Inc.
(Home Builders)
1226 14th st nw DIst 3348

List Your Property With Us.
McKEEVER-HARTUNG CO.
NA. 4750. Shoreham Bldg. NA. 2232.

WHY RENT?
NO DOWN PAYMENT.
Repossessed homes to be sold at bargain prices and on monthly payments less than rent. Payments include all interest.

1933 H st. ne.	$42.50 mo.
1950 Bennett pl. ne.	45.00 mo.
1270 Oates st. ne.	52.50 mo.
916 Evarts st. ne.	55.00 mo.
1732 Wisconsin ave. nw.	55.00 mo.
44 Rhode Is. ave. nw.	60.00 mo.
1825 Ingleside ter. nw.	75.00 mo.

Lower monthly if down payment is made. Other bargains.
EDW. M. WILLIS,
Tower Bldg. NAt. 7479.

COLORED—Near Howard University. Six rms., bath; h.-w. h.; newly decorated; price, $5,500; your terms. DEc. 1160.

PROPERTY for EXCHANGE 67
Post Classified Ads.—National 4200

WILL exchange desirable row house lots in rapidly developing section for equity in apartment house subject to one trust.
C. H. HILLEGEIST CO.,
1621 K st. nw. NAt. 8500

SALE or EXCHANGE 68
Post Classified Ads. National 4200

HOMES, FARMS, CITY AND SUBURBS—Some in Florida, all priced to move. See me for bargains. Phone Lincoln 0169.

WILL TRADE OR SELL EQUITY IN 3-STORY, 13-ROOM MODERN STONE HOME IN NW. SECTION, VICINITY OF 16TH AND MONTAGUE STS., FOR SMALLLER HOUSE WITHOUT TRUST. FOR INFORMATION CALL DIST. 3277.

LOTS for SALE 69
Post Classified Ads National 4200

FORCED TO SELL—2 lots fronting on Chesapeake Bay, in restricted, growing community; Cost $1,000 last year. Will sell for $300 cash, full price. Box 205, Washington Post.

HILLANDALE.
20,000 to 50,000 sq. ft. in each lot; from $400 to $800. Subdivision approved by Park and Planning and Suburban Sanitary Commissions. Homes are built to suit the taste of the individual at surprisingly low prices; on terms that are reasonable and with reasonable restrictions. You'll enjoy a drive out Piney Branch road thru Sligo Park Hills 4½ miles to Hillandale. Office on premises, or call ADams 3657-J.

SUBURBAN for SALE 70
Post Classified Ads National 4200

ARLINGTON, VA.—Fireproof brick house; 7 rooms and bath; garage; elec., well water in house; 30 minutes from Key Bridge. Inquire Capt. Warner, 3800 K st. nw., Great Falls Canoe House.

BUNGALOW—4 rms.; a. m. i.; furn.; large lot; 1 block of bus and car; in Falls Church. G. T. McNab, Falls Church 408.

BUNGALOW, $2,750—$300 down, $30 month; 5 r. b.; city water; furnace. C. W. Clever, phone CLarendon 322.

TAKOMA PARK bargain; fine 8-room, 2-bath home; $7,500. Morrison Agency, Citizens Bk., Takoma Pk. Shep. 3444.

6 ROOMS, A. M. I., 1 ACRE, 3 chicken houses housing 800 laying hens. Bus by door; 5 blocks from car. 52 Chapel rd., Seat Pleasant, Md. A. HASTINGS.

20 ACRES—Well fenced; young orchard, stream, 6-rm. house, newly painted and in good condition; new barn and outbuildings; 18 miles from city; $3,500. Will trade for small place near Washington.
GEO. T. REEVES, Ph. FALLS CHURCH 223.

$1,300—Cheap home, close to station, 25 miles from Washington, on the W. & O. D. R. R. 5-room house, in need of some repair, on hard-surfaced road; electricity and telephone available. Buell Farm Agency, Herndon, Fairfax County, Virginia. Office, Herndon Hotel.

FALLS CHURCH, VA.
$12,500
In the heart of the best residential section in this exclusive Virginia suburb. This beautiful home, containing 8 rooms and bath, large living room, open fireplace, center hall, glassed and screened sleeping porch, screened side porch, hot-water heat, kitchen entirely electrified. 1 acre of beautiful grounds, landscaped; large maple shade trees, flowers and shrubbery of all kinds, garage. An ideal home for an artist, writer or retired gentleman. This, I consider, the best value ever in this beautiful section of old Virginia.
F. W. HILBERT
Leeway, Va. Walnut 8652.

SUBURBAN for SALE 70
Post Classified Ads National 4200
(Continued.)

BARGAIN—NEAR BETHESDA.
On improved highway; 6-room house; in fine shape; 3-car garage; chicken house; bearing fruit; 2 acres of ground; price, $6,000; terms.
LEWIS KEISER, Wisconsin 4176.
4650 Watkins ace., BETHESDA, MD.

FARMS—LAND for SALE 73
Post Classified Ads.—National 4200.

DESIRABLE home, with acreage; 30 minutes from Washington, in upper Fairfax Co., on State road; 6-room house; in good condition; shade trees; necessary outbuildings; orchard; 14 acres, all under cultivation. This property is well located in good neighborhood. Electricity and telephone available. Price, $3,000. Let me know when to expect you. FARMS and country homes in Northern Virginia, convenient to Washington, a specialty. Buell Farm Agency, Herndon, Fairfax Co., Va. Office, Herndon Hotel.

FARMS, HOMES and business property near the National Capital. I have many real bargains to offer.
R. C. PRINTZ, HERNDON, VA.
Phones—Office, 69; Home, 51-J.

LARGE LISTING farms, suburban and water-front property. R. D. Lillie, 266 Carroll st., Takoma, D. C. GE. 3300.

$50 DOWN, 3 1-3 acres of high, level, open land; on good gravel road, 7½ miles from D. C.; price, $295. National 3753.

SHORE—Waterfront—Sale 75
Post Classified Ads National 4200

WATERPROOF TENT (16x16), with flooring, on lot near waterfront, only 35 miles from Washington, near the shore of beautifu South River. Price for all, $123. Mrs. Wiley, NAtional 3916.

WANTED—REAL ESTATE 76
Post Classified Ads. National 4200

WANTED—Small houses; white or colored; in District of Columbia; will pay cash. Mr. Hicks, Woodward Bldg.; NAt. 7060.

WANTED—To buy or rent from owner a detached house in Northwest section. Call NAtional 7060.

WILL BUY 5-room bungalow; h.-w. h.; $4,500; $500 cash, $50 mo.; NE. section; 3 blocks car line. W. B. Stottlemyer, Box 4884, Clarendon, Va.

WILL PAY ALL CASH for lots in N.W. section of city if price is reasonable. A. S. Gardiner, 1510 K St. NW., NA. 0334.

RECOMMENDED SERVICE 77
Post Classified Ads National 4200

ALTERATIONS—Home improvements, new homes, store fronts, garages, porch inclosures, plumbing, repairs and remodeling of every description. Liberal terms or cash. Deal with a reliable firm. Save money and trouble by calling NAtional 2805.

A B C CONSTRUCTION CO.
418 Colorado Bldg. Expert Advice.

ALTERATIONS—Home improvements. No cash. Easy terms. Estimates free. Royal Contracting Co., 907 15th st. nw. NAtional 3803. Nite, ADams 8529.

Alterations and Additions
ALL ESTIMATES Without Obligation.
That pertain to the
FEDERAL HOUSING PLAN
for improving
Homes—
This plan, which is being sponsored by the U. S. Government, with the cooperation of various specified banks, will show you how you may improve and repair your home with Federal aid as a helping hand.
Without obligation on your part we will gladly furnish all available information in regard to this plan for such improvements as—

Heating	Additions
Papering	Garages
Painting	Stucco
Plumbing	Porch inclosures
Plastering	Hardwood floors
Roofing	Weather-stripping
Carpentry	Electrical work

General Contracting Co., Inc.
925 N. Y. Ave. N.W., DIst. 3373-3374.

All improvements—From cellar to roof All work guar., estimates free.
HORN CONSTRUCTION CO.
INVESTMENT BLDG., 15TH & K STS. N.W. ME. 4376

ANTS, BEDBUGS, roaches, fleas, rats and mice exterminated from your premises; all work guaranteed; reasonable prices. Dependable Exterminating Service, De. 4073-J. 2918 12th st. ne.

ARCOLA HEATING
Complete, 6 rooms, 300 ft radiation; no cash needed; 3 years to pay; $269.
HOME HEATING SPECIALISTS.
Lincoln 8144. 1395 Florida Ave. NE.

BEDBUGS, roaches exterminated, per room, $1.50 up, guaranteed mixture. Housekeeper's Exterminating Service. Ad. 9081-J

BEDDING MATTRESSES—Box springs and pillows reno.; best prices; prompt del. Wash. Mattress Co., 319 L sw. NA. 6679.

BITUMINOUS PRODUCTS CORP.
Road oils, road tars and asphalts. "Bi Pac," a complete road; materials spread and rolled. "That's all." 33d & K. We 2205.

Building and Remodeling
Painting, papering, carpentry, plumbing, heating, electrical work. Easy monthly payments. H. Berenter. 4927 9th nw AD 8835.

Camera Repairing Photographic supplies. Fuller & d'Albert, Inc., 815 10th st. nw. NA. 4712.

CARPENTER—Remodeling, building new from plans, stair building, jobbing, repairing furniture; 20 yrs. exper.; reasonable. M. H. Conklin, 129 Payton ave., Alexandria, Va. Phone Alexandria 1495.

Carpentry Brick, cement, painting, roofing. Terms. Dist. 6479.

CHAIR CANEING, reupholstering, repairing—Work guar.; done in your home or our shop Koontz, CO 1016.

CHIMNEYS Cleaned, rebuilt, repaired. Work guar.; lowest prices. T. McCarthy, 1419 Col. rd.; CO. 8480.

CONTRACTOR—Painting, building, papering, plastering. Free estimates. No job too small or too large. Expert colored mechanics L. L. White. NO 6772.

DECORATING, roofing, papering, painting, general repairing; guar.; reas. M. L. Smith, 1724 Webster st. nw.; AD. 7108.

Electric Wiring Old houses, including fixtures (on display). $55. Seymour Levy, 228 G nw. Me. 8835.

EWD. FRIECHKNECHT, only life-time, reliable, genuine Swiss watchmaker, can handle more work; every kind of watch welcome; correct French, German taught free to graduate. 1750 Col. rd. nw.

FINE WATCH REPAIRING—W. R. Russell, formerly with the Hamilton Watch Co., 951 Shoreham Bldg., 15th and H sts. nw.

FLOORS cleaned, refinished, waxed, laid, surfaced; mod prices. Wright's Floor Service. GE 2119. 6401 8th st. nw.

FURNACES VACUUM CLEANED $3
All Heating and plumbing systems repaired or remodeled. Personal service. Call Jack. GE. 8670.

FURNACES vacuum cleaned for $2.50 during August. Furnace parts. Estimates free. Plumbing, heating jobs. Vanlear Robey 318 Farragut st. ne. GE 3347

HOME IMPROVEMENTS—Papering, painting, general house repairing done on small monthly payments. HOME DECORATORS, INC., 1009 9th nw.; ME. 0854.

HOUSE RAISING and moving; heavy buildings shored up; building contracting. H. G. Clark, 1256 1st st. sw. Li 0895

PAPERHANGING, painting, roof repairing; by job or contract; work guar.; reas. prices. Call Eades, Dec. 3646-Dist. 0665

PLUMBING—Lowest estimates on plumbing and heating jobs; city, country Frank O'Brien, Walnut 8460.

RADIO Service, $1.00. WEst 1250.
Georgetown Radio Co., 3235 M St. N.W.

RUGS DOMESTIC SHAMPOO 9x12—$3.00 8x10—$2.50
LUWIN CO., 1725 7TH ST.; NO. 9160.

RECOMMENDED SERVICE 77
Post Classified Ads.—National 4200.
(Continued.)

RUGS All Kinds Washed by experts 9x12 8x10 $2.75
Capital Carpet Cleaning Co. NAtional 2985.

SCREENS METAL WEATHER STRIP INCLOSING PORCHES
COFFEY BROS SCREEN CO., NA. 6160

SHOES DYED to match your gown. Reasonable
SELIS, 810 14th St. NA. 6780.

SHOE REPAIRING—Half soles, 65c; genuine oak leather; work called for and delivered. Enterprise, MEt. 6819.

UPHOLSTERING 3-piece suites done in tapestry or frieze, $40; repairing, refinishing, caneing. 3204 Georgia ave. CO 1491.

UPHOLSTERY, special, $37.50, reupholstering 2-piece suite, including material and labor; workmanship guar. Standard Upholstery, 829 7th st. nw. ME. 6282.

VACUUM CLEANER repairing. Any condition. Try our $1 service. Wash. Vacuum Cleaner Service. Phone North 4624-9607.

Window Shades Made and installed as low as 75c.
KLEEBLATT, 11th and H ne.; Linc. 0879.

DOGS—CATS—PETS 79
Post Classified Ads. National 4200

PUPS—Ready for sale; chows, Boston spitz, beagle, setter, Pekingese, fox terrier; boarding. We use One-Spot flea killer. Kennel Gardens, Balto. blvd., Elkridge.

PUPPIES—Cocker spaniel; solid reds or blacks; 4 months old; beautiful specimens; priced to sell. Milton Wonn, Williams st., Cumberland, Md.

MISCELLANEOUS for SALE 83
Post Classified Ads. National 4200

BABY GRAND, $298. A beautifully styled and finished piano; one of the latest and most popular models. This instrument is in absolutely new condition, having been used for only a few weeks. Seldom are we able to offer so much value at this price. See it today. Homer L. Kitt Co., 1330 G st.

BABY GRAND, $195. A well-built modern type of piano just traded in. Kitt "remade," your guarantee of the best possible condition. Pay $5 down, balance monthly. Homer L. Kitt Co., 1330 G st.

CALL NAT. 3910 Now! Fuel Dept., Potomac Home Improvement Co., for prices and service. Select fireplace kindling, stove wood, coal.

COATS, dresses, shoes, 50c up; man's overcoat, $5; Singer machine, $5; good condition. 3418 13th st. nw.

FRIGIDAIRES—Two (used), only 11c a day; less than ice money buys one. F S HARRIS CO., 2900 14th st. nw.

FRIGIDAIRE—5 cu. ft., reconditioned like new; guaranteed; $54.50. Several other real bargains to quick buyers. 2030 14th st. nw. DEcatur 1611.

FURNITURE—Simmons double bed, coil springs, felt mattress, 2 wardrobes, china closet, G. E. refrigerator, medium size Reasonable prices. 708 6th st. nw.

GAS STOVE—Large, Oriole, $10; refrigerator, porcelain lined, large, 150-lb. capacity, $5. 1707 Corcoran st. nw.

LETTER CABINET—Steel, 4 drawers, new, $15.00; unusual buy. Edgar Baum, Inc., 914 E st. nw.

MODEL AIRPLANE SUPPLIES—Complete stock of balsa, tissue, wire, &c. National Aviation Supply, 12th & Eye sts. nw.

OFFICE FURNITURE—A large assortment of used pieces at low prices. H. Baum & Son, 616 E st. nw.

PAINT—Save at Pyus Adams. Pure linseed oil, 80c gal. Washable gloss paints, $1.35 gal. 1119 9th st. nw.; NA. 8901.

PIANO—Here's a real bargain. A nice little studio upright (full keyboard) designed in a simple modern style. Just repossessed, it can be purchased by any one who will continue the $2 weekly payments. The total price is $152.50. Kitt's, 1330 G st.

PIANOS—We have four bargains in used uprights, priced to sell at once: Ellington, $50; Marshall & Wendall, $65; Emerson, $75; Kurtzmann, $110. Terms, $1 down, $1 weekly. Kitt's, 1330 G st.

PIANOS FOR RENT—Up., $3.50 and $4 mo. Finest rental stock in Washington. NA. 3659. W. W. Kimball Co., 721 11th nw.

PLAYER-PIANO—A sturdily constructed, late model instrument, with bench, $98; $1 down, $1 weekly. Free music rolls. Homer L. Kitt Co., 1330 G st.

RACCOON COAT—Lady's; very reasonable; like new. After 5 p. m., ADams 0250-M.

STOVES! STOVES! STOVES!
Oil, gas and coal stoves, all sizes, many styles; excellent condition; exceptionally low prices, free delivery. New Phila. Junk Co., 1436 H st. ne. LI. 10311.

STUDIO COUCHES—Floor samples of $39.50 Rome De Luxe Couches, closing out at $24.95. Ideal Bedding Co., 622 E st. nw.

STURTEVANT BLOWER—Burning low-cost coal; 3 Honeywell thermostats; used only one season; perfect condition; cost $100; sell $50. ME. 0850.

TYPEWRITERS—Guaranteed one year; low prices; terms; we rent, repair, exchange. Standard Typewriter Co., 723 10th nw.

TYPEWRITERS—For rent for civil service examinations. "United," 813 14th st. nw. NA. 6063.

TYPEWRITERS—All makes for sale; rental and repairs. Open eves. American Typewriter Co., 1431 E. Cap. st.; LI. 0082.

WALL PAPER—Special room lots, $1.25; sufficient for ceiling, side walls, border; room 10x14x8; wide selection. Walter Morgan Co., Inc., 421 10th nw.; NA. 7888.

FIREPLACE FIXTURES.
RUDOLPH & WEST
1332 New York Ave. N.W. NAt. 4870.

$259 WILL BUY a good piano. We have a nice baby grand at this price. This instrument is modern and has a pleasing tone. Kitt "remade" and guaranteed to be in the best possible condition. Pay $5 down, balance monthly. Homer L. Kitt, 1330 G st. nw.

VENETIAN BLINDS
Control light and ventilation; may be had in tones to harmonize with other furnishings; reasonable prices. For literature or estimate Phone NATIONAL 5778.
FRED BLACKBURN, 1427 Eye St. N.W.

$10.00 Cash Allowance for your Old Stove.
CAPITAL RANGE & HEATING CO.
Distributors for
REAL HOST
"AMERICA'S BEST GAS RANGE."
Wholesale. Retail.
1524 L St. N.W. National 8905

TYPEWRITERS
ANY STANDARD Make **RENTED**
SPECIAL STUDENT RATE **$3.00** Per Month
3 months, $7.50
All makes, all models sold on easy terms
Typewriter Sales & Service Co.
• *"The House of Values"* •
TRANSPORTATION BUILDING
811 17th St. N.W. • NAtional 5666
All Makes Sold, Rented, Repaired

BOATS 86
Post Classified Ads.—National 4200.

CABIN CRUISER—33-ft.; marine motor; 4 berths; full headroom; cypress plankings; tender; perfect condition. J. Kennedy, COl. 7099, or Corinthian Yacht Club.

WANTED—TO BUY 87
Post Classified Ads. National 4200

ALL KINDS of furniture, bric-a-brac, vases and china wanted; will pay highest cash prices. Call NAtional 1796.

ANTIQUE JEWELRY, gold teeth, coins, silver watches, diamonds, &c; highest prices, Gold Refining, Inc., 400 12th nw.

WANTED—TO BUY 87
Post Classified Ads. National 4200
(Continued.)

ANTIQUE JEWELRY, watches, diamonds, coins, gold teeth, silver, mus. inst.; full prices. Schiller's, 444 9th st., cor. E nw.

BOOKS—All kinds, any quantity. Also stamps, autographs and prints. Bring them or phone Met. 5415. Pearlman's Big Book Shop, 933 G nw. No branches.

BOOKS—Top prices for good books and old prints; any quantity. Bargain Book Shop, 808 9th nw.; DI. 5007. Open eves.

CASH for gold watches, diamonds, jewelry, antiques, silver. Tendler's Pawnbrokers Sales Co., 913 D st. nw.

DESIRABLE FURNITURE—Top prices paid immediately; also store fixtures; stocks of merchandise. Call DI. 8112; prompt atten.

DOMESTIC—Rugs and furniture for 3-rm apt. Reas. DEc. 3300.

FURNITURE, for cash; furnishing apartments. Call at any time. Col. 7200. Ask for Apt. 33.

FURNITURE—Household and office furniture wanted at once; highest cash prices. Call A. Margolis Furniture Co., ME. 9533.

FURNITURE, household goods of all kinds We pay highest prices. Don't sell until you call NOrth 6040. Prompt service

GENERATOR, D. C., WANTED—220 volts, 25 to 50 k. w.; engine or belt driven. State condition, price and cash price. Box M-197, Washington, D. C.

GOLD, SILVER, antiques, gold teeth, watches; any old, new or broken jewelry; cash; no waiting. Milsam's, 436 9th nw.

GOLD OR PLATINUM JEWELRY AND SILVERWARE AND GOLD TEETH; ANY CONDITION; WE HAVE U. S. GOVT. LICENSE TO BUY GOLD AND PAY CASH. A. KAHN, INC., 42 YEARS AT 935 F ST. NW.

OLD GOLD, silver, platinum, diamonds bought by oldest estab. Wash. dealers. Louis Abrahams, 711 G st. nw.

TOP PRICES paid for old gold, men's clothing Zweig, 937 D nw.; ME. 9113

SPOT CASH PAID IMMEDIATELY
OLD GOLD, SILVER, WATCHES, DIAMONDS
Discarded jewelry, gold teeth. U. S. Government license to buy and sell.
SELINGER'S, 818 F St. NW.

WANTED—AUTOMOTIVE 88
Post Classified Ads. National 4200

CASH for your car, regardless of condition. Auto Parts Corp., 3289 M st. nw.; West 0111.

NRA
CASH IN 5 MINUTES
BARNES MOTOR CO.
Before you sell your car get our price. We will pay unpaid balance and give you difference in cash See Mr. Barnes, 1729 14th St. NW

AUTO SERVICE 90
Post Classified Ads.—National 4200

DODGE AND GRAHAM SERVICE.
Auto Painting. Seat Covers.
General Repairs. Body and Fender Work.
JAMES E. MURPHY.
1909 M St. N.W. ST. 9504.

AUTO REPAIRING 91
Post Classified Ads National 4200

USED PARTS installed in your car by experienced mechanics; work and materials guaranteed. Robert Herson Auto Exchange, Inc., 72 Florida ave. ne. NO. 10408.

AUTO ACCESSORIES 94
Post Classified Ads National 4200

WINDSHIELD glass, $2.25; any size door glass $1.50; seat covers $2.50; auto tops $10 Turner, rear 1417 P nw.; DE. 2798

AUTO TRUCKS—TRACTORS 97
Post Classified Ads National 4200

FORD 1931 truck; 1½ ton; open body; dual wheels; exceptional condition; suitable beer business; $250 cash. Krieg's Express & Storage Co., 616 Eye st. nw.

AUTOMOBILES for SALE 98
Post Classified Ads.—National 4200.

AUBURN
1929 Sedan in excellent condition, with new rubber. This car was sold a few weeks ago for twice the price we ask. It is a recent repossession on sale for only the balance due, $87.45; will accept trade and finance. Phone or come in today.
Manhattan Auto & Radio Co.
1706 7th St. N.W. NOrth 7557.

BUICK '30 7-PASS. SEDAN
Modern and up to the minute in appearance. Its roominess provides complete relaxation. Finished in black, with 6 w. w. Performs like a new car.......... $365
EMERSON & ORME
17th and M Sts. NW. DI. 8100.

BUICK 1931 Sedan; mechanically perfect.. $429
1711 Florida Ave. N.W. NOrth 8565.

CADILLAC
1931 Town Sedan, de luxe equipment; a smart-looking car with the best of paint and tires; all needed repairs to motor and chassis have been made and the car is fully covered by our C. C. C. guarantee. $895. Terms, trade.
CAPITOL CADILLAC CO.,
1222 22d St. NW. NAtional 3300.

CADILLAC
V-16 7-pass. Sedan, de luxe equipment; this car is in the best of condition throughout and is really a fine car for $1,195. C. C. C. guarantee, terms and trade Open evenings and Sunday.
CAPITOL CADILLAC CO.,
1222 22d St. NW. NAtional 3300.

CADILLAC
1932 5-pass. Sedan, 6 wire wheels, painted dark blue and black, good tires, paint and upholstery; the word perfect as applied to a used automobile has been generally abused but this car comes nearer to being just that than any we have had in stock in years; we stand 100% in back of this car; priced, $1,295. C. C. C. guarantee, terms and trade. Open evenings and Sunday.
CAPITOL CADILLAC CO.,
1222 22d St. NW. NAtional 3300.

CADILLAC
1931 Phaeton, 6 stainless steel wire wheels, extra tonneau windshield, solid black paint, black leather upholstery, entire car is in splendid condition for $795. C. C. C. guarantee; terms and trade Open evenings and Sunday.
CAPITOL CADILLAC CO.,
1222 22d St. NW. NAtional 3300.

CHEVROLET
1931 coupe; not a scratch on this one; fully equipped, new tires; $50 underpriced; your car in trade; balance E Z. $259.
MANDELL CHEVROLET
13th and Good Hope Road S.E.
ATlantic 4402

CHEVROLET
1932 Coach—Original blue finish, low mileage. Mechanically this car is in exceptionally fine condition. Terms and trade. Sold on our UNCONDITIONAL MONEY BACK GURARANTEE $365.
LEO ROCCA, INC.
Dodge and Plymouth
Direct Factory Dealers
7 New York Ave. N.E. NAt. 7322.

CHEVROLET
1933 Town Sedan, condition like new throughout. If you want a practically new car at a big saving see this car at once for $510. Terms and trade.
LUSTINE NICHOLSON MOTOR CO.
Hyattsville, Md. Greenwood 2200.

CHEVROLET
1931 Sedan. We sold this car a short time ago for $275, but had to repossess it. It is in good shape, has a nice appearance and a motor that is good for years to come. Your opportunity to own this fine car by assuming the unpaid balance of $192. We might even consider a trade allowance. See us today.
Manhattan Auto & Radio Co.
1706 7th St. N.W. NOrth 7557.

AUTOMOBILES for SALE 98
Post Classified Ads. National 4200
(Continued.)

CHEVROLET
1931 Sedan—Tires are all new; mechanically excellent; very clean throughout. Terms and trade. Sold on our MONEY BACK GUARANTEE. $275.
LEO ROCCA, INC.
Dodge and Plymouth
Direct Factory Dealers
7 New York Ave. N.E. NAt. 7322.

CHEVROLET
1932 De Luxe Coupe, 5 stainless steel wire wheels and hood ports, all black paint in beautiful condition, best of tires, motor in splendid condition; low mileage; truly a clean car throughout; only $385. C. C. C. guarantee, terms and trade. Open evenings and Sunday.
CAPITOL CADILLAC CO.,
1222 22d St. NW. NAtional 3300.

CHEVROLET
1931 Sport Coupe, R. S.—Smooth and quiet. Terms and trade. This car is sold on our UNCONDITIONAL MONEY BACK GUARANTEE plus 30 days' free service. $265.
LEO ROCCA, INC.
Dodge and Plymouth
Direct Factory Dealers
7 New York Ave. N.E. NAt. 7322.

CHEVROLET
1933 5 Sedan; good paint and upholstery; motor in good condition; priced low for quick sale at $375. Terms and trade Open evenings and Sunday.
CAPITOL CADILLAC CO.,
1222 22d St. NW. NAtional 3300.

CHEVROLET '33 De Luxe sport rdstr. A-1; 14,000 miles; best cash offer. 605 Erie ave., Takoma Park, Md., SHep. 2788-J.

DE SOTO
1933 Coupe, R. S.—New-car condition. Terms and trade. Sold on our UNCONDITIONAL MONEY BACK GUARANTEE plus 30 days' free service. $565.
LEO ROCCA, INC.
Dodge and Plymouth
Direct Factory Dealers
7 New York Ave. N.E. NAt. 7322.

DE SOTO, 1930 Sedan; newly painted; motor excellent; terms; $195. O. E. Downs, 319 W st. ne.

DODGE 1933 Coupe, with rumble seat; original black finish, new Goodyear tires; appearance and performance like new; $525. Terms, trade.
GARDNER STUART MOTORS.
804 Bladensburg Rd. N.E. Linc. 8138.

FORD
1929 Coach. This car has been repossessed. It is in good condition and is a clean piece of merchandise. The unpaid balance is $97.50. Pay that and it's yours. We will finance and accept trade. Act today.
Manhattan Auto & Radio Co.
1706 7th St. N.W. NOrth 7557.

FORD
1933, Coupe. Rich black finish; appearance and performance like new; priced $475. Terms, trade.
NORTHEAST MOTOR
920 Bladensburg Rd. N.E. ATl. 0200.

FORD 1933 V-8 Tudor; low mileage; can't be told from new; $475. Call Mr. Hicks, Greenwood 2412.
HYATTSVILLE MOTOR CO.
48 Md. Ave., Hyattsville. Open eves.

FORD 1931 De Luxe Sport Roadster; dark blue, new khaki top, 6 wire wheels; good rubber; $225.
HYATTSVILLE MOTOR CO.
48 Md. Ave., Hyattsville. Gr. 2412.

FORD 1931 De Luxe Roadster. Splendid condition; $225. ATl. 0708 Richardson Bros., 2204 Nichols Ave. S.E.

FORD—1934 De Luxe Tudor, excellent condition; low mileage; terms, trade. See Mr. Middleton, 217 Penn. ave. se.

HUDSON
1930 Sedan. A fine automobile with 4 brand-new tires and an excellent 8-cylinder motor. Spare tire is carried in fender well. Trunk rack. $275. Terms and trade.
LOGAN MOTOR CO.
1417 Irving St. N.W.

LA SALLE
1929 5-pass. Sedan; general condition good; plenty of unused transportation for $295; terms and trade. Open evenings and Sunday.
CAPITOL CADILLAC CO.,
1222 22d St. NW. NAtional 3300.

NASH
1931 5-pass. Sedan. Are you interested in a car in the best of mechanical condition, with good tires, paint and upholstery? If so this Nash will more than please you for $315. C. C. C. guarantee, terms and trade. Open evenings and Sunday.
CAPITOL CADILLAC CO.,
1222 22d St. NW. NAtional 3300.

NASH
1932 second series Sedan. This car has had best care by former owner and, due to its remarkable condition and appearance, we recommend it as an outstanding value for $475. Liberal terms and trade
LUSTINE NICHOLSON MOTOR CO.
Hyattsville, Md. Greenwood 2200.

OLDSMOBILE
1930 coupe with new black paint trimmed in apple green; rumble seat; good tires and motor; clean interior; $225.
OURISMAN
625 H St. N.E. Open Till 10 P. M.

TWO HARD-TO-BEAT BARGAINS
'33 PONTIAC "8" Touring Sedan, glossy black, with trunk comp't on rear. Ideal for town or open road $595
'32 FORD V-8 De Luxe Sedan, new-looking black with red wheels. Ideal for thrifty buyers. 1934 motor change over......... $375
Your Car May Be Full Down Payment.
STEUART MOTORS
6th and New York Ave. N.W.

General's
BARGAIN BARRAGE!

'29 Chevrolet Coach	$145
'30 Chevrolet Coupe	$225
'31 Chevrolet Coach	$275
'25 Packard Limousine	$195
'34 Terraplane Sed. Dem.	$735
'32 Ford 4-Cyl. Panel Del.	$325
'31 Pontiac Sedan	$295
'28 Buick Spt. Coupe	$175
'27 Ford Model T Coupe	$35
'27 Pierce-Arrow Lim.	$225
'28 Oakland Sedan	$95
'27 Oakland Sedan	$75
'28 Essex Sedan	$95

TERMS AS LOW AS $5 DOWN
Telephone West 2166
General AUTO SALES CO.
21ST AND VA. AVE., N.W.
HUDSON-TERRAPLANE-DEALERS

AUTOMOBILES for SALE 98
Post Classified Ads.—National 4200
(Continued.)

PACKARD
1929, "Series 726," De Luxe Sedan. Here is a modern, distinctive car that will continue to present a rich appearance for years to come. Yet it is the standard 8, as comfortable and roadworthy as the heavier models but much more economical to operate. It has a beautiful black finish, 6 wire wheels, two mounted forward in well fenders; luxurious broadcloth upholstery, and a large trunk on the rear. The power plant is an 8-cylinder, 90-h. p. motor, in perfect mechanical shape, quiet, smooth, and responsive. Some of the excellent features this car contains are: Bijur automatic chassis lubrication, aluminum alloy steel strut pistons, automatic radiator shutters, double action shock absorbers and gasoline filter. A close inspection will convince you that this car has had good treatment. Its appearance and handling betrays nothing but fitness worthy of our slogan: "Better Conditioned Cars Always!" Liberal trade allowance on your present car and G. M. A. C. terms. Act on this today! NOrth 9600. .... $339
TAYLOR MOTOR CO.
Authorized Chevrolet Dealers
THREE BIG SHOWROOMS:
1835-40, 1901 14th St. at T N.W.

PACKARD
1930 5-pass. Sedan; very good paint and tires; the motor is in the best of condition; only $475. C. C. C. guarantee, terms and trade. Open evenings and Sunday.
CAPITOL CADILLAC CO.,
1222 22d St. NW. NAtional 3300.

PLYMOUTH 1932 P. A. Sedan, $285. Call Mr. Cooksey, DIst. 4310. Skinker Motor Co., 1216 20th nw.

PLYMOUTH
'34 De Luxe Coupe. Used slightly by a careful driver. Can't be told from a new car. Mechanically faultless. New tires. The finish is black. Terms and trade. Sold on our UNCONDITIONAL MONEY BACK GUARANTEE plus 30 days' free service. $595.
LEO ROCCA, INC.
Dodge and Plymouth
Direct Factory Dealers
7 New York Ave. N.E. NAt. 7322.

PLYMOUTHS—1932 sedan, $300, or coupe, with rumble seat, $275. Chesapeake Auto Co., 1102 11th se.; LInc. 7373.

PONTIAC '33 "8" SEDAN
Black with 5 w. w.—a striking new-looking car; mileage very low; motor quiet and powerful. Will be a joy to your entire family $595
EMERSON & ORME
17th and M Sts. NW DI. 8100

STUDEBAKER 1929 SEDAN
Beautiful navy blue finish; mohair upholstery clean and shows little wear; tires nearly new; its powerful motor is very quiet; full pressure lubrication.... $195
EMERSON & ORME
17th and M Sts. N.W. DI. 8100.

HOME of Good Will Used Cars. L. P. Steuart, Inc., 1325 14th st. nw.

FOR the best used cars in the U. S. A. see Stohlman Chevrolet, 3307 M st. nw.

SELECTIVE ASSORTMENT of good used cars at low prices. Barry-Pate Motor Co., 1130 Conn. ave. nw.

WILL sacrifice $1,100 equity in De Luxe model Studebaker Commander sedan, like new, for $795; terms or trade. Phone Owner, NAtional 8906.

FORDS—FORDS—FORDS.
Bargain Prices—Lowest Terms.
HILL & TIBBITTS, 1114 Vermont Ave.

FORDS—NEW—USED.
PARKWAY MOTOR CO.,
3040 M st. nw. WEst 0160.

HUDSON—1932 sedan, $500; terms.
WESTFALL MOTOR CO.,
2813 M nw. Open eves. POt 2357.

FRIDAY SPECIALS
FORD 1930 Sport Coupe; very good condition; only $165.
AUBURN 1931 Phaeton Sedan, beautiful black; new tires; excellent; only $295.
GRAHAM 1929 "6" Sedan; a real bargain for $145.
ESSEX 1930 Coupe with rumble seat; mechanically perfect; only $165.
FORD 1932 Phaeton; clean as a pin; an exceptional buy for $245.
KEYSTONE REPOSSESSED CAR CO.
1615 O St. N.W., Decatur 5516
Open evenings and Sunday.

Chevrolets—at Taylor's
'33 Town SEDAN with built-in trunk. GENL. CONDITION—motor, tires, upholstery and interior—in very fine shape. If you want a practically new car at a BIG SAVING, see this one today at........... $509

'33 Master 6 Coaches (3)
All in very fine condition and PRICED RIGHT for QUICK SALE........ $475

1934 Master 6 Sedan—
Fully equipped with KNEE ACTION, and carries a set of FIRESTONE High-Speed TIRES. BUY THIS ALMOST NEW CAR for $130 less than you would pay for a new one.... $625
Nearly 100 OTHERS—14 Different Makes—Almost Any Model
SEE US BEFORE YOU BUY ANY CAR at ANY PRICE!
TAYLOR MOTOR CO.
Authorized CHEVROLET Dealers.
THREE BIG SHOWROOMS!
1835-40 1901 14th St. at T N.W.

Ford
1325 Good Hope Rd. S.E.
10 REAL VALUES

1931 Chrysler 8 Sedan	$325
1934 Ford Tudor	525
1931 Ford Tudor	225
1929 Chevrolet 4-d Sed.	145
1930 Ford Roadster	125
1930 Chevrolet Sedan	215
1931 Chevrolet 4-d Sed.	275
1931 Ford Forder Sed.	245
1929 Pontiac 4-d Sedan	145
1930 DeSoto Sedan 4-d	195

ANACOSTIA MOTOR CO.
1800 Nichols Ave. S.E.
Ford

YOUR CAR IS THE DOWN PAYMENT
Your 1929, '30 or '31 Ford or Chevrolet, in average condition, will have you riding in
THESE LATE MODEL CARS
'32 Ford Tudor $299

'33 Chevrolet Coach	$485
'33 Ford V-8 Tudor, Trunk	485
'32 Pontiac Sedan	365
'33 Chev. Coach, cream wheels	485
'32 Ford V-8 Tudor	345
'32 Chevrolet Sport Coupe	365
'32 Ford V-8 Sport Coupe	365
'33 Ford V-8 Tudor	465
'32 Ford V-8 De L. Roadster	345
'32 Ford St. Coupe	345

Remember:
HANDLEY has always been known for his outstanding values. Cars in better condition, priced less. Buy from
"The House of Reputation"
HANDLEY MOTOR CO.
3730 Georgia Ave. N.W.
ADams 6060

BENNY — Too Much for Him — By J. Carver Pusey

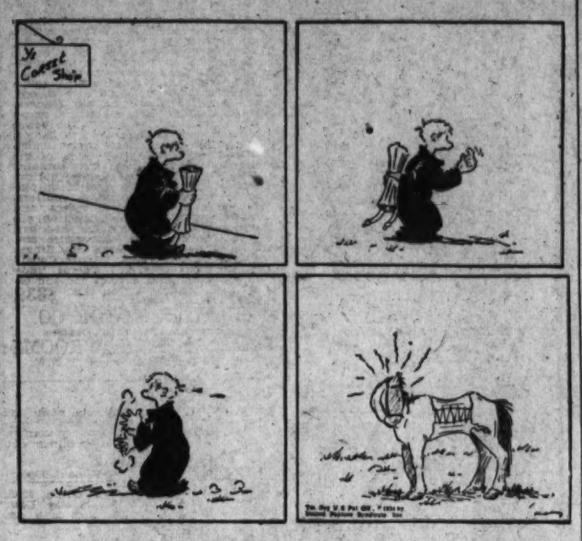

THE BUNGLE FAMILY — Collection Resistance — By Harry J. Tuthill

JOE JINKS, Featuring Dynamite Dunn — Three in One. — By Llanuza

NAPOLEON AND UNCLE ELBY — By Clifford McBride

"Cap" Stubbs — He Looks Guilty — By Edwina

DIXIE DUGAN — A New Thought — By J. P. McEvoy and J. H. Striebel

THE GUMPS — The Generous Uncle Bim

Today's Crossword Puzzle

ACROSS.

1 Entire amount
4 Sicilian secret society
9 City in Oklahoma
12 Pasture
13 Pertaining to the disciples
15 Suburbs
17 Place to sit
18 Commence
19 Lake in the Adirondacks
21 Range of knowledge
23 Organ of hearing
24 On condition that
26 Copy
29 Horse
31 Thick
33 In this place
35 Affirmative
37 Large marine gastropods
38 Kind of parrot
40 Thick black liquid
42 English letter
43 State of the Union: abbr.
44 Upper limb
46 Antiform fluid
48 Church festival
51 Mountain ash
55 Citrous fruit
56 Measuring line
58 Catches up with
60 Scatter seed
61 Small tumor
62 Fragrant
63 Half ems

DOWN.

1 Malt liquors
2 Gave temporarily
3 Volcanic crater
4 Fur bearing animal
5 Highest mountain in the Philippines
6 Baptismal vessel
7 Give out
8 Near
9 On the sheltered side
10 Those who keep records of daily events
11 Deed
14 Fish hawk
16 Weary
20 Tablet
22 Negative vote
25 Bar across an escutcheon
26 Sunken fences
27 Obtain knowledge through the senses
28 Epoch
30 Become
32 By birth
34 Rubber
36 Droop
39 Knack
41 Scarcest
45 Fusible opaque substance
47 Sun
49 Closing word of a prayer
50 Garden implement
52 Sagacious
53 Soon
54 Tidings
55 Not high
57 Writing implement
59 As far as

YESTERDAY'S SOLUTION.

O	D	E	S	A	B	E	D		S	K	A	T
B	E	D	E		H	U	L	A		U	N	T
E	N		A	J	A	R		T	R	E	E	S
S	I	G	M	A		S	H	E	A		L	O
E	M	U		V	E	T	O		C	A	L	M
		S	L	A	V		U	S	E	S		E
A	S	H	E		E	A	S	Y		I	O	N
R	O		G	A	R	D	E	N	I	A	S	
C	R	I	S	P		A	W	E	S		A	S
H	E	N		S	E	M	I		M	A	R	K
		K	E	E	L		F	I	S	T		I
B	A	Y	S		O	P	E	N		A	N	N
A	B		T	O	N	E		C	A	S	E	
B	E	L	O	W		A	B	U	T		A	V
E	L	O	P	E		S	U	R	E		P	E

(Copyright, 1934.)

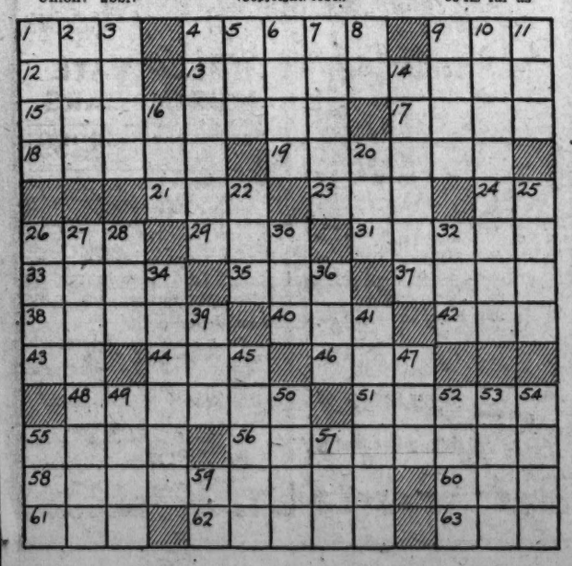

Walt Mason, Himself

Sad Possibilities.

In digging up the meagre coin to buy corned beef or tenderloin, to buy canned kraut or liverwurst for people by misfortunes curst, for people hungry and distraught, we have the melancholy thought: "It well may be, a year from now, that we'll be lacking wholesome chow; we may approach the stranger's gate and ask for doughnuts on a plate, and may that stranger treat us then, as we now treat our fellowmen." Our motto is, "Look pleasant, please," while handing out the Limburg cheese, while handing out the half-worn boots, dismantled hats and ancient suits. We have our little roll today, but it may shortly wilt away, for nothing's stable or secure; today we're fixed, tomorrow poor; today we have our faith and trust in institutions that may bust; no man can look ahead and know that he will dodge all kinds of woe. We have sad visions now and then; we see the poorhouse in the glen, behold ourselves inside its gate, who used to ride in kingly state. This makes us kinder than of old; our hearts grow warm that once were cold, that once were chilled by foolish pride, when wealth and show were glorified. We saw the poor go up the road, and swaggered in our rich abode; our lot would never be like theirs, we'd never know the poor man's cares, and so with something like disdain we viewed his trouble and his pain. But now full sympathy we give; perhaps next August, if we live, we may be sunk in grief and blues and glad of some one's outworn shoes.

(Copyright, 1934.)

DICK TRACY — Personal Mail

WINNIE WINKLE, the Breadwinner — What Is Home For?

Radio Waves and Ripples

By George M. Adams, Jr.

CONVINCED that news is too perfunctory and needs a dash of seasoning, N. B. C. presently will import a new commentating genius who will serve up murders and marriages with appropriate musical accompaniment.

Elsewhere heard as the "rhyming news reporter," Mr. Stanleigh Malotte, also a piano wizard, will present events in musical jingles from WMAL on Tuesdays, Thursdays and Saturdays at 4 p. m., beginning next Tuesday.

From a wide repertoire he mixes grand opera, ballet and jazz with arson, homicide and theft . . . something like this. Suppose he is reporting a murder . . . he'll play excerpts from the "Peer Gynt" suite. Similarly, he might try "Are You Makin' Any Money" for holdups; "Around the Corner and Under the Fence" for kidnappings; "Good-Bye Forever" for suicides; "Love for Sale" for divorces, and "How Dry I Am" for the drought situation.

Rather novel . . . and different entertainment, say those who's heard him.

* * * *

WHO swiped Dante's bust? This cry of impassioned anguish leaped with frantic, wild-eyed dismay from the pulsating throats of four solemn N. B. C. executives yesterday.

Gone! Disappeared from the immaculate long halls of N. B. C. whence he had stared with derisive scorn on visitors, announcers, vice presidents, and office girls alike, was Dante's polished, bronzed, patrician countenance. Without so much as a farewell word, he stepped out into the hall and left. But poignant was the memory of his carefully chiseled acquiline nose . . . the unspoken words clamped down beneath his grim, pursed lips.

But the medieval antiquarian who had offered repose to this humanist-sonnet-maker, got only so far as the elevator exit. A watchman saw the bulging shape beneath his coat . . . and Dante returned as suddenly as he had left . . . once more to gather dust and reign o'er his musical demesne with disapproving indifference.

FAMILIAR to thousands since John Philip Sousa wrote it years ago, "The Washington Post March" is to have a modernized descendant, symbolizing a new era, known as the "New Washington Post March," which will be played for the first time today on WMAL at 10 a. m. by the United States Marine Band during its "Shut-In" Hour.

The new composition, the work of Carl R. Engel, chief of the musical division of the Congressional Library, is said to be sprightly, tuneful and possessed of all those instrumental shadings beloved by band music lovers. According to one person who has heard it, "it sort of quotes from the old march in spots."

Harris B. Hull has used the old march continuously since he has been on the air with the Postilion as his introductory theme.

AT last! Found one Takoma Park lawyer who will step to the mike and defend the cause of liquor when the "Takoma—Wet or Dry?" debates go on at 9:30 p. m. Tuesday. Dry speakers have held the spotlight pretty much lately.

So on Tuesday, Lawyer Philip W. Austin will contend that if the dry measure carries in Takoma Park it will encourage bootleggers and blind pigs, no less. Austin is a former president of the District Association Opposed to Blue Laws.

Little Jack Little, whose familiar "here 'tis" has prefaced his merry melodies for several years over major networks, brings his current C. B. S. orchestra to Loew's Fox Theater today to headline its latest vaudeville array. Famed for his own deft handling of the keyboard, Little interpolates his programs with many tuneful vocals.

Isham Jones and his band offer music of another sort starting today from the stage of Warner Bros. Earle Theater.

LISTENERS at John Heiney's usual WJSV morning spot today will hear, instead of his interviews, a dramatization of "Hundred Grand," a gangster-mystery-romance story with authentic and realistic punch. The author, Earle S. Gardner, is a San Francisco lawyer. You'll hear a group of radio Thespians, directed by Laura Staggers, unfold the beginning of the drama at 11:15 a. m.

Outstanding Events Today

8:45 a. m.—"Down Town with Diane," latest flashes on styles—WRC.
10:00 a. m.—First air presentation of the new "Washington Post March" by U. S. Marine Band during "Shut-in-Hour"—WMAL.
11:15 a. m.—"Hundred Grand," new mystery-gangster-romance drama—WJSV.
12:30 p. m.—Two way conversation between deep-sea diver and an announcer—WRC.
2:00 p. m.—Ted Husing in play-by-play account of National Men's Tennis singles—WJSV.
3:45 p. m.—"Uncle Sam Mobilizes for Drought Relief," talks by Mrs. Clarence Fraim, General Federation of Women's Clubs, and Dr. Frederic C. Howe, consumer's council, AAA—WMAL.
4:30 p. m.—"Spade Flush," harmony and further doings of "Grunty"—WRC.
5:00 p. m.—H. V. Kaltenborn, news analyst, discussing "Eighteen Months of Roosevelt"—WJSV.
7:00 p. m.—Jessica Dragonette, popular soprano—WRC.
7:15 p. m.—Edwin C. Hill, "The Human Side of the News"—WJSV.
8:30 p. m.—Bill Coyle's "Sporting Vista"—WMAL.
9:00 p. m.—Jouett Shouse, president, American Liberty League, outlining the league's plans—WMAL.
9:30 p. m.—Isodor Philipp, dean of French concert pianists, playing Saint-Saens' "Sonata for Cello and Piano in C Minor"—WMAL.
9:30 p. m.—Roy M. North, deputy Third Assistant Postmaster General, speaking on "National Affairs" series—WOL.
9:45 p. m.—Charles F. Horner, special assistant to Gen. Johnson, outlining fall campaign of the Blue Eagle—WJSV.

Culbertson on Bridge

1160.

A Successful Stratagem.

Often when a tricky or "psychic" play succeeds, it is largely due to the fact that an experienced player is trained to play certain cards at certain times without perceptible doubt or hesitation. Particularly when a Bridge player holds a Queen and a Jack is led through him toward the Ace or King of that suit he will play a low card without thinking, especially if the play is made at the start of the hand when he has had no time to analyze the cards his partner and Declarer hold. He will want Declarer to play the King instead of finessing for the Queen, and he will not give away by any uncertainty the fact that he might have considered covering the card led.

Because of this long-practiced ability to avoid hesitating, on the part of those who play constantly against strong opposition, a simple stratagem like the following will succeed as often as not:

West, Dealer.
Both sides vulnerable.

North: ♠ 3 ♡ A K J 3 ◇ A Q J 9 7 ♣ K 10 3
West: ♠ A K J 8 4 ♡ Q 9 4 ◇ K 5 ♣ A 9 2
East: ♠ Q 10 7 ♡ 10 6 2 ◇ 10 2 ♣ Q 8 7 5 4
South: ♠ 9 6 5 2 ♡ 8 7 5 ◇ 8 6 4 2 ♣ J 6

The bidding:

West	North	East	South
1♠	Dbl.	Pass	2◇
2♠	5◇	Pass	Pass
Dbl.	Pass	Pass	Pass

You can imagine the feelings of South when his partner, after doubling West's Opening spade bid and receiving a faltering forced response of two diamonds, immediately jumps to five diamonds and leaves South, with his terrible hand, to play a doubled contract for 11 tricks. But, being a hero at heart, South, metaphorically speaking, rolls up his sleeves and prepares to do his best. West opens the spade King and, upon receiving the encouraging Ten from East, continues the suit. While there is scant hope that so much luck could befall any one player, South can nevertheless see that if all his dreams come true—that is, if West holds the diamond King, the heart Queen, and the club Ace—the apparently impossible contract may be made. But it will be necessary to lead from the South hand three times, and there is no possibility of an entry among South's hopeless assortment of rags except the diamond eight, which probably can not be established without the loss of a diamond trick and thus of the contract.

The salvation lies in the hope that East holds the club Queen and, from force of habit, will not put it up if a low club is led from Dummy. In this case, South's Jack will draw the Ace, not only limiting the loss in that suit to the desired minmum of one trick, but also establishing a ruffing entry for South on the third round. So on the second spade lead Dummy ruffs with the diamond nine, carefully saving the seven, and immediately the three of clubs is led.

At this point it would take a pretty good player in East's position to play the club Queen. There is no guarantee that South does not hold the Ace, since West could easily have enough strength for his bid with the other high cards that are out. South can be fairly confident that East will duck and that West must play the Ace to win the trick. After winning the Ace, West continues a spade and this Dummy must trump with the diamond Jack. Now the King and then Ten of clubs are led, South ruffing the second. A diamond is led through West, the Queen finessed and the Ace led, clearing the adverse trumps. Now South plays Dummy's heart Ace, and on this play, East throws his heart Ten, in a vain attempt to indicate that he has the heart Queen-Ten alone; but South has counted West for three clubs and two diamonds, and since his rebid of spades showed that he probably had five, West must have held three hearts at the most and East can not have had a doubleton. So North's seven of diamonds is led and overtaken by South's eight. A small heart through West allows the Jack to be finessed, after which the King clears the suit and the three wins the last trick. By making the most of fortunate breaks, combined with a very clever bluff "finesse," South makes five diamonds.

Tomorrow's Hand.

East, Dealer.
North and South vulnerable.

North: ♠ A Q 8 2 ♡ 10 8 6 4 ◇ A 8 2 ♣ Q 10
West: ♠ 6 4 3 ♡ 9 ◇ J 7 6 5 4 ♣ 8 7 3 2
East: ♠ K 10 9 5 ♡ A 3 ◇ K Q 10 ♣ K J 9 4
South: ♠ J 7 ♡ K Q J 7 5 2 ◇ 9 3 ♣ A 6 5

This hand will be discussed in tomorrow's article.

(Copyright, 1934, by Ely Culbertson.)

The Post Radio Time-Table

Friday, September 7 Washington Eastern Standard Time.

	WRC 316M—950KC	WMAL 476M—630KC	WJSV 206M—1,460KC	WOL 229M—1,310KC	
6:30			Elder Michaux		6:30
6:45	Pollock, L'nhurst		" "		6:45
7:00	Organ Rhapsody	Morning Devotions	Sun Dial	Musical Clock	7:00
7:15	" "	Landt Trio	" "	" "	7:15
7:30	Cheerio	Lew White	" "	" "	7:30
7:45	"	" "	" "	" "	7:45
8:00	Herman & Banta	Children's Reveille	" "	" "	8:00
8:15	Don Hall Trio	Breakfast Club	" "	" "	8:15
8:30	Taters and Mule	" "	" "	" "	8:30
8:45	With Diane	" "	" "	" "	8:45
9:00	Mail Bag	Edward MacHugh	" "	" "	9:00
9:15	Clara, Lu 'n' Em	News	Bill and Ginger	" "	9:15
9:30	Press News	Today's Children	Carolyn Gray	" "	9:30
9:45	Betty Crocker	Press News	Press News	" "	9:45
10:00	Morning Parade	Marine Band	Cooking Closeups	Beauty School	10:00
10:15	" "	" "	Housewife	" "	10:15
10:30	" "	" "	Pete Woolery	Variety, Value	10:30
10:45	" "	" "	The Cadets	Rosa Valdez	10:45
11:00	Piano Recital	Fields and Hall	Betty Barthell	Theater Row	11:00
11:15	Honeyboy, S'fras	Listening Post	POST PROGRAM	" "	11:15
11:30	Merry Madcaps	Vic and Sade	Al Kavelin's	Melodies	11:30
11:45	" "	Words & Music	Orchestra	Musicale	11:45
	AFTERNOON PROGRAMS				
12:00	Merry-Go-Round	Words & Music	Velazco Orch.	Musicale	12:00
12:15	Biltmore Ense'ble	Hon. Archie	County Agent	Mirror Ref'tions	12:15
12:30	Diving Mask	Farm, Home Hour	Scott Fisher's	Rhumba Rhythm	12:30
12:45	Demonstration	" "	Orchestra	Church of Air	12:45
1:00	Airbrakes	" "	Rhythms	Sign off	1:00
1:15	"	" "	Augustine's Orch.		1:15
1:30	Sizzlers	Smackout	Memories Garden		1:30
1:45	Ma Perkins	Alden Edkins	" "		1:45
2:00	Wandering	Jackie Heller	Men's Tennis		2:00
2:15	Minstrel	Century Progress	" "		2:15
2:30	Woman's Review	Film Producers	" "		2:30
2:45	" "	Morin Sisters	" "		2:45
3:00	Twenty Fingers	Betty and Bob	Lazy Bill Huggins	Sports, Variety	3:00
3:15	Nellie Revell	Singing Stranger	Roberts Brothers	" "	3:15
3:30	Chicago Orch.	Nicholas Vasilieff	"Before Yes'day"	" "	3:30
3:45	" "	"Drought Relief"	" "	World Book	3:45
4:00	N. B. C. Program	Chick Webb's	Baseball	Sports, Variety	4:00
4:15	" "	Orchestra	"	" "	4:15
4:30	Spade Flush	Rod and Stream	"	Brownies	4:30
4:45	" "	John, Gene, Dick	"	"	4:45
5:00	Sundown Revue	Berger's Orch.	"	Something for	5:00
5:15	Doodleers	News	"	Everyone	5:15
5:30	Curtis Hodges	Musical Interlude	"	Walkathon	5:30
5:45	Billy Batchelor	Lowell Thomas	"	For Everyone	5:45
	NIGHT PROGRAMS				
6:00	Bulletin Board	Anson Week's Or.	Baseball	Haring's Orch.	6:00
6:15	Gene and Glenn	Baseball Resume	Arch McDonald	Today's Sports	6:15
6:30	Out Front	Evening Album	Serenaders	Govt. Family	6:30
6:45	Nat'l Broadcast	Frank Buck	Boake Carter	Dramatic Co.	6:45
7:00	J. Dragonette	Musical Keys	Kate Smith	" "	7:00
7:15	" "	" "	Edwin C. Hill	News	7:15
7:30	" "	Baseball Resume	Story Court	Army Band	7:30
7:45	" "	King's Quartet	" "	" "	7:45
8:00	Waltz Time	Listen to Harris	Johnny Green	Continental Cafe	8:00
8:15	" "	" " "	" "	Reg Newton	8:15
8:30	One Night Stands	Bill Coyle	California Melodies	Symphony Orch.	8:30
8:45	" " "	Frank Young	" "	" "	8:45
9:00	First Nighter	Jouett Shouse	Spotlight Revue	" "	9:00
9:15	" "	Cozzi and Manners	" "	" "	9:15
9:30	Jack Benny	Isodor Philipp	" "	Walkathon	9:30
9:45	" "	" "	Charles F. Horner	Kellem's Orch.	9:45
10:00	George Holmes	Charlie Davis'	Edith Murray	Frie'man's Orch.	10:00
10:15	Press News	Orchestra	L. Belasco Orch.	Lind'mann's Or.	10:15
10:30	Freddy Martin's	POSTILION	Press News	Blue Rhythm	10:30
10:45	Orchestra	Berren's Orch.	Moon Dial	Band	10:45
11:00	News	Lotus Orchestra	Herb Kaye Orch.	Sign off	11:00
11:15	H. Stern's Orch.	" "	" "		11:15
11:30	Gray Gordon's	Madriguera's Orch.	Dancing by the Sea		11:30
11:45	Orchestra	" "	" " "		11:45
12:00	Sign off	Sign off	Sign off		12:00

Strange as It Seems —By John Hix

For further proof address the author, inclosing a stamped envelope for reply. Reg. U. S. Pat. Off.

Ages ago, scientists say, ancestors of the Robber Crab lived in the sea like others of its kind. They breathed salt water and fed on marine life. They were, in all probability a type of hermit crab—the kind that lives in the cast-off shells of other sea creatures.

But time has changed all that—and today the Robber Crab is very much at home high and dry. It climbs high in palm trees, breathes fresh air, digs burrows in the ground, and has learned to peel coconuts and eat them.

The Robber Crab is large and powerful. It grows to be a foot or more in length, and can crack a coconut wide open with a single blow. Ordinarily the crab husks off the fiber outer coverings of the coconut, using them to line its burrow. It then hammers the eyes out of the nut, and feeds on the meat by breaking it off inside the shell.

In spite of the radical changes that nature has wrought on the Robber Crab and its habits through the ages, the crab is not yet entirely independent of the sea. It lays its eggs in water, and the young pass the early part of their life there before emerging to live on land.

The crab is of some economic importance to the island natives who hunt it as food and rob its burrows for the coconut fiber found there. An average Robber Crab yields a quart of oil when cooked down.

Tomorrow: Men at work in a burning mine.

Ship Movements

At New York.

Arrived Yesterday.

Acadia, from Yarmouth.
Exochorda, from Mediterranean.
Manhattan, from Cobh.
Northern Prince, from Buenos Aires.

Sail Today.

American Trader, for London.
Berengaria, for Southampton.
Pennland, for Southampton.

Sail Tomorrow.

Caledonia, for Belfast and Glasgow.
Georgic, for Galway.
Ile de France, for Plymouth and Havre.
St. Louis, for Cherbourg.
Volendam, for Plymouth.

Reported by Radio.

Aquitania, from Southampton: due at pier 54, North River, today.
Hamburg, from Hamburg: due at pier 56, North River, today.
President Cleveland, from Far East; due at Jersey City, tomorrow.

Band Concert

United States Marine Band.
Marine Barracks, 10 a. m.
(Patriotic Shut-Ins' Dream Hour.)

Marines' hymn, "The Halls of Montezuma."
March, "On the Mall" ..... Golman
Overture, "Ruy Blas" ..... Mendelssohn
March, "We Go On" ..... Widner
Trumpet solo, "Moonlight and Roses." ..... Lemare
Musician John P. White.
"Bolero" ..... Ravel
"Album Leaf" ..... Wagner
Descriptive, "In a Clock Store" ..... Orth
Saxophone solo, "Serenade" ..... Toselli
Musician Kenneth Douse.
"Marche Slav" ..... Tschaikowsky
Hymn, "The Old Rugged Cross" ... Barnard
"The Star-Spangled Banner."

Apartments are rented quickly with Post Classified Ads. Just phone National 4200 and tell Post readers about your offer.

Events Today

Card Party—Benefit of St. Francis de Sales Church, auditorium, Twentieth street and Rhode Island avenue northeast, 8 p. m.

Meeting—Burroughs Citizens Association, Twelth Precinct Police Station, 8 p. m.

Luncheon — Columbia University Alumni Club, University Club, 12:45 p. m.

Luncheon—Better Business Bureau, Raleigh Hotel, 12:30 p. m.

Luncheon—Merchants and Manufacturers Association, Raleigh Hotel, 12:30 p. m.

Meeting—American Railway Association, Raleigh Hotel, 9 a. m.

$1.00 ROUND TRIP TO BALTIMORE
Every Saturday and Sunday. Good Returning Till Last Train Sunday Night.
W. B. & A. E. R. R.
12th St. and N. Y. Ave. N.W. NA. 1255

IF IT'S MADE OF PAPER YOU CAN GET IT AT Andrews PAPER COMPANY

SPECIAL!

2 boxes MODESS
Plus Gift Travel Package
39c
Two regular boxes of Modess plus a handy Travel Package (4 napkins). The *three* for only 39c! Get your supply at this saving!
Main Floor, Toiletries.
THE HECHT CO.
F Street at Seventh

Don't Go Back to School Without a Portable
ROYAL
$3 Delivers it!
Complete With Carrying Case
$29.50
Standard keyboard. Pica type. Easy touch. Makes a great gift for college folk!
Main Floor, Stationery.
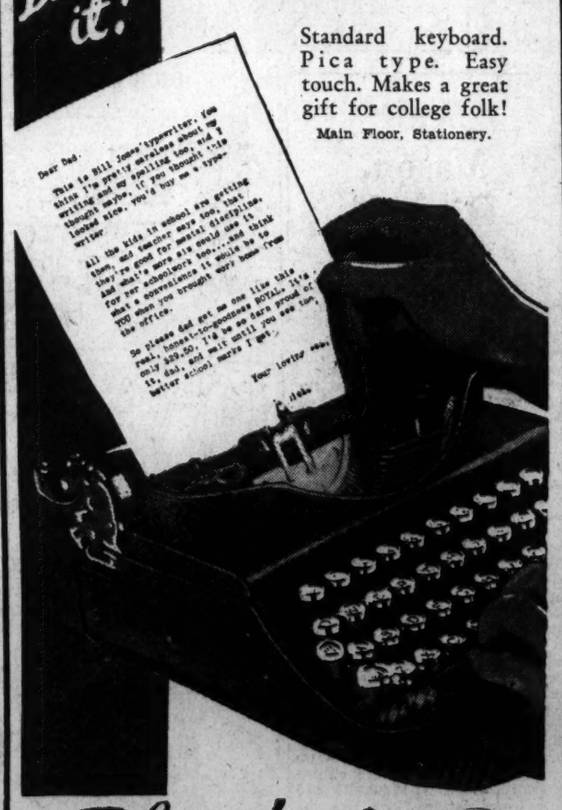
The Hecht Co.
F Street at Seventh

The Hecht Co.
ADVANCE SALE of COATS

Highlighting our 2 "best-sellers" at
$59.75
THE DETACHABLE SQUIRREL CAPE COAT . . . really two coats in one! You may wear the fur cape for evenings, too!
THE BOLERO COLLAR OF FOX COAT, a flattering youthful model that is becoming to everyone!
YOUR MONOGRAM ON YOUR COAT WTHOUT EXTRA CHARGE.
4 WAYS TO PAY:
(1) Lay-by plan; 10% deposit, balance intermediate payments.
(2) Liberal credit plan; 10% deposit, balance in convenient monthly payments, plus small carrying charge.
(3) You may charge on your Coin Account, bill rendered October first.
(4) You may pay cash and we will hold your coat in storage till you need it.
Third Floor, Air-Cooled Fur Shop.

The "TURNABOUT"
Amaze your acquaintances. Button it down the back one day—in front the next! Tricky cutting makes it fit either way. Brown, rust wool crepe with bone buttons and white pique collar and cuffs. Sizes 14 to 20.
$13.95
Better Dresses, Third Floor—The Hecht Co.
The Hecht Co.
F Street at Seventh